All the News All the Time
LARGEST HOME-DELIVERED CIRCULATION
LARGEST ADVERTISING VOLUME

MADISON 2345
The Times Telephone Number
Connecting All Departments

EQUAL RIGHTS

Los Angeles Times

LIBERTY UNDER THE LAW — TRUE INDUSTRIAL FREEDOM

In Two Parts — 28 Pages
PART I—TELEGRAPH SHEET—11 PAGES

MADISON 2345
The Times Telephone Number
Connecting All Departments

XLIX. MONDAY MORNING, AUGUST 11, 1930. C DAILY, FIVE CENTS

BRITISH BEAT TRIBESMEN

Afridis Repulsed at Peshawar

[illegible] Driven Back After [illegible] Army Supply Depot Near City

[illegible] Breathe Easier [illegible] Invaders Checked at Every Point

PESHAWAR (India) Aug. 10. (AP)—[illegible] after a sharp skirmish [illegible] off a raiding group [illegible] tribesmen in the gardens [illegible] the key city of North[illegible]

[illegible] Afridis, part of a force of [illegible] and 10,000 warriors, [illegible] the military supply depot [illegible] railway station. [illegible] sent out to protect the [illegible] them into a group of [illegible] where there was a hot [illegible]. The Afridis were dis[illegible] from their posts and driven [illegible]

The city tonight breathed a little more freely. The invaders were [illegible] checked at all points, and [illegible] great tension still exists, [illegible] danger to the city [illegible] is over.

The Afridis have not yet attempted to make a general attack [illegible] on the city, which is [illegible] garrisoned. The chief [illegible] among British authorities [illegible] that other tribes might follow the lead of the Afridis, who [illegible] the Bara River Valley [illegible] the Khyber Pass, and caused a general flare-up along the Afghan frontier.

[illegible] TROOPERS LOSE LIVES

LONDON, Aug. 10. (AP)—Peshawar [illegible] to the Daily Herald today [illegible] in recent skirmishing on [illegible] of Peshawar six Indian [illegible] were killed.

The Herald's correspondent says a [illegible] attack has been made [illegible] Peshawar and the reported [illegible] of the Afridis to storm the city was merely a ruse, spread [illegible] to distract attention from a more dangerous attack upon the [illegible] at Risalpur.

[illegible] coming out of Peshawar [illegible] the main line to Nowshera [illegible] to facilitate military [illegible]

The [illegible] Indian troopers belonged to the Seventeenth Poona [illegible], an Indian regiment, and were patrolling the thickly wooded [illegible] of Hazarkhani. Hidden [illegible] sharpshooters ambushed [illegible]. In a first sudden volley seven troopers fell from their saddles. The others returned the fire.

The tribesmen then made for the military supply depot, which is within a stone's throw of the walls of the native quarter and close to the railway station.

[illegible] and an artillery [illegible] rushed out in a counter-

(Continued on Page 2, Column 6)

Will Rogers Remarks:

SANTA MONICA, Aug. 10. [To the Editor of The Times:] I see where one of these young boy tree sitters just passed his 500 hours in a tree top. There is a discussion as to what to do with civilization that produces prodigies like that. Why wouldn't it be a good idea to take the ladder away from them and leave 'em up there.

Pretty near all of us here in California during the hard times are selling our homes and they tear 'em down and put in these premature golf courses. You can't sell for much but they give you a free ticket to play. The jails are putting them in now to get prisoners' minds off mutinies.

Yours,

WILL ROGERS.

FIRE RUINS NEW PIER AT VANCOUVER

Canadian National Wharf Burns with $1,250,000 Loss After Two Days' Use

VANCOUVER (B. C.) Aug. 10. (AP) Fire swept through the new $1,000,000 Canadian National Railway pier at Burrard Inlet here today, destroying the interior of the structure and burning a considerable quantity of freight awaiting arrival of coastwise vessels. Government officials estimated the total loss at $1,250,000.

The blaze started in the middle of the pier from some undetermined cause and spread in each direction. The pier soon was a raging mass of flames and firemen, abandoning hope of checking the fire, turned their attention to saving adjacent docks. The North Vancouver ferry wharf caught fire several times, but the flames were checked.

Fishing craft, moored at a nearby pier put out into the harbor to escape the intense heat. There were no ships moored at the railway pier when the fire broke out.

The building was turned over to the government by the contractors only two days ago.

James Cathcart, a spectator, dropped dead from the excitement. He was seized with a heart attack at the height of the conflagration.

CAR CRASH KILLS BOY

SEATTLE, Aug. 10. (AP) — Walter John Robertson, 17 years of age, of Yakima, was killed early today when his car crashed into a bank on the Sunset highway just west of the summit of the Cascade Mountains. Neal Conant, seaman on the U.S.S. Oklahoma, was seriously injured.

THE DAY'S NEWS SUMMED UP

FEATURES. Radio, Page 14, Part I; Women's Page and Society, Page 6, Part II; Markets and Financial, Pages 12 and 13, Part I; Pictures, Page 10, Part I; Comics, Page 8, Part I.

NEWS OF SOUTHERN COUNTIES. Page 6, Part I.

NEWS IN SPANISH. Page 14, Part I.

SHIPPING NEWS. Page 13, Part I.

NEWS OF SOUTHERN COUNTIES. State Senator Edwards criticizes Gov. Young's last-minute [illegible] premises. Rev. [illegible] Smith, convicted of mine [illegible], appeals case. Redlands [illegible] leaves bleach studied by expert. Four prisoners escape from Riverside county road camp. Engineers to complete survey for Big Bear Valley road this week. Page 6, Part I.

SPORTS. Hack Wilson hits three home runs; Babe Ruth pokes out one. Page 7, Part I.

Hollywood and Seals divide doubleheader. Page 7, Part I.

Angels win twin bill from Missions. Page 7, Part I.

[illegible] injured as Pedley again stars in international polo tryouts. Page 7, Part I.

THE CITY. Latin American trade [illegible] here for three-day [illegible]. Page 1, Part II.

Judge [illegible] sounds warning on [illegible] procedure in corporations [illegible] interlocking directorates. Page 1, Part II.

Community Chest advises public [illegible] charity applicants. Page 1, Part II.

Grand jury expected to be called [illegible] today in Oesterreich murder [illegible]. Page 8, Part II.

Health officer warns bakers and [illegible] on containers. Page [illegible], Part II.

Changes in assessment methods [illegible] by committee. Page 1, Part II.

Fees on oil drilling at Venice urged in Knox report to Council. Page 8, Part II.

City Council to weigh City Engineer's proposal for $6,940,000 bond issue for sewer needs. Page 2, Part II.

Torture bandit chokes woman in her home. Page 3, Part II.

Plane used in hunt for tapestry bandits near Needles mysteriously burned. Page 1, Part II.

Three lose lives in week-end traffic accidents. Page 1, Part II.

THE WEST. New $1,000,000 pier in Vancouver is swept by flames. Page 1, Part I.

Wark and Brown, Seattle aviators, forced down after take-off on first leg of flight to Tokio. Page 3, Part I.

GENERAL EASTERN. Four Sing Sing inmates spurn chance for freedom to rescue four from drowning. Page 1, Part I.

Crime Commission sounds plea aimed at halting pay-roll banditry of nation. Page 5, Part I.

New York gunmen kill 11-year-old girl. Page 5, Part I.

WASHINGTON. Actual damage by eastern drought localized as yet, survey agents report to President. Page 1, Part I.

Army and Navy sizes may be cut so pay can be raised without adding to cost. Page 1, Part I.

State Department sees hope of passport visa agreement with Great Britain. Page 2, Part I.

Indians to be made self-supporting by bureau's policy, Commissioner Rhoads tells President. Page 2, Part I.

Small currency, in circulation more than year, proves value. Page 4, Part I.

Women of world demand complete disarmament of all nations. Page 5, Part I.

Shadow of Ex-Gov. Smith cast over three of four State primaries tomorrow. Page 5, Part I.

FOREIGN. White Russians to launch drive against Bolsheviki. Page 1, Part I.

British troops drive back Afridi tribesmen at Peshawar. Page 1, Part I.

German minister's prediction of "recapture" of East Prussia held sure to stir Polish protest. Page 3, Part I.

Chinese Nationalist and rebel armies again at grips. Page 3, Part I.

REMEMBER THIS
A job becomes a position after one makes good at it.

ARMY-NAVY CUT FACED

Plan Considered for Economy

By Reducing Size Pay Can be Raised Without Gain in Military Outlay

Measures Being Mapped to Save All Money Possible Both on Land and Sea

WASHINGTON, Aug. 10. (Exclusive)—President Hoover's campaign for economy in government expenditures coupled with the desires of the services for a higher pay scale may result in a move to reduce personnel in the Navy and Army establishments, it was learned today.

One of the arguments advanced is that by reducing the size of the standing Army and cutting navy enlisted and officer strength, higher pay could be given those remaining in the services without increasing the total national defense costs.

Whether President Hoover has asked the War and Navy departments' secretaries to make a study of the possibility of cutting down their personnel has not been made known. It has been learned, however, that such a step has been considered by high ranking officials and officers. The enlisted strength of the Army now is limited to 118,750 and the Navy to 84,500. The Army has slightly more than 12,000 officers and the Navy around 5500.

STUDY PLANNED

An exhaustive study of the whole army and navy pay situation is to be made this fall by a joint Congressional committee provided by the last Congress. This committee will study pay conditions in the Army, Navy, Coast Guard and other services where pay revisions have been delayed and if possible, report out a legislative plan for action by Congress this fall. An interdepartmental pay promotion board has been formed with President Hoover's approval and also will make a report.

Annual national defense expenditures for the Army and Navy total slightly above $700,000,000, counting all appropriations carried in the regular supply and deficiency bills. In a statement given out at the White House last spring it was estimated that passage of the type of pay-increase bill sponsored by the Army and Navy would increase government expenditures by $80,000,000 annually. Army and navy officers believe that a satisfactory bill can be worked out which will cost considerably less.

SAVINGS SOUGHT

The disclosure that the President may offer the services the alternatives of keeping present pay scales and personnel or receiving increased pay for a smaller personnel became known as both the army and navy establishments together with other government departments are completing exhaustive surveys designed to find ways and means of cutting government expenditures during the present fiscal year.

It is learned in this connection that the total navy saving due to the scrapping of worthless ships the decommissioning of old destroyers, the retirement of the three battleships scrapped by the London naval treaty, retarding of repair work at government yards and the closing of certain activities at naval yards may approach $10,000,000. Among measures which are being taken are the reduction of fuel for the use of naval vessels, which will curtail fleet training to some extent and most probably minimize the sending of naval vessels to certain ports on special occasions.

Another contemplated naval move would cut down the amounts appropriated by Congress for improvements at certain navy posts.

The full extent of army economies has not been divulged. It is known, however, that the army program contemplates slowing down the housing program.

ROYAL RIFT IN RUMANIA WIDE OPEN

Carol and Maniu Split on Coronation Plans Due to Failure of Reconciliation

BUCHAREST, Aug. 10. (Exclusive)—Reconciliation negotiations between King Carol and Helen took a startling turn when the returned prodigal King decided that the coronation will take place in September without her.

Premier Maniu thereupon refused to organize the coronation festivities and threatened to resign. Carol ultimately suggested as a compromise that Helen be crowned Queen without the annulment of the divorce, but the Premier maintained that the crowning would be impossible without official reconciliation following the annulment.

The present friction between Maniu and Carol may lead to the resignation of the Cabinet, which would precipitate a grave political crisis in Rumania.

WOMAN HELD UP AND WOUNDED BY HUSBAND

MEXICO CITY, Aug. 10. (AP)—Senora Florda Vasquez, found seriously wounded on the road to Puebla, informed the police she was held up and robbed by a man she recognized as her own husband. She said they had been separated for some time. Her wounds probably will be fatal.

WHITE FOES PERIL REDS

Supreme Fight Mapped Out

Movement Launched in Paris and Chance of Success Pictured Bright

Bolsheviks Declared to be Losing Strength Through Army Desertions

[Copyright, 1930, by Chicago Tribune.]

PARIS, Aug. 10. (Exclusive)—White Russian leaders of all parties met here last night to launch what they hope will be the supreme offensive against the Bolsheviks.

The meeting took place in the home of Gen. Miller, successor to Gen. Koutiepoff. No announcement was made but it was learned today that even the most cautious of White leaders declared the prospect of a successful counter-revolution brighter than any time since the collapse of Gen. Wrangel's army.

Gen. Stogov, head of the White espionage system in the Far East, told leaders that the Red army is no longer a safe political weapon owing to the growing discontent among the troops. He pointed out that the army is comprised almost entirely of peasants who are the most bitter opponents of Joseph Stalin's dictatorship.

LARGE FORCE AVAILABLE

Gen. Stogov then took up the situation in Eastern Siberia. He declared that a thousand deserters of the Red army, following the unofficial war with China, are roaming the Siberian steppes and that near Vladivostok more than 10,000 mutinous Red sailors and soldiers are still holding out against the army. When asked the strength of the White forces he said that 10,000 well armed and disciplined troops are at present stationed along the Manchurian Railroad and that 30,000 more are under arms in various parts of Mongolia. He added that there will be no difficulty in raising 100,000 trained men in the course of a few weeks provided money is found to equip them.

After listening to the reports of Gen. Stogov and other secret agents, the leaders then passed a series of resolutions. They decided that the first thing is to raise immediately the sum of several million dollars and for this purpose it will be necessary to carry on an energetic campaign among the emigres of Western Europe, many of whom are rich. It is reported that Sir Henri Deterding has promised to match every dollar raised by the Russians.

PROGRAM PLANNED

Next Gen. Micysel Diterich, who has been carrying on a guerrilla warfare in Asia against the Bolsheviks for the last five years and maintains headquarters at Shanghai, was named as generalissimo of the White forces in the East. The leaders decided that as soon as money is raised they will organize an army on the Manchurian border and launch a drive against the soviet forces in Eastern Siberia.

A complete program has been planned and agents named to organize propaganda centers along the lines of the famous Communist cells within the Red army in the same way that the Bolsheviks did with the Czar's army. It is also understood that the terrorist campaign which cost the life of Gen. Koutiepoff will be resumed with greater intensity.

REDS PLAN ATHEISTIC UNIVERSITY

Antireligious Chairs Also will be Created in Other Russian Institutions

MOSCOW (U.S.S.R.) Aug. 10. (AP) The All-Union Society of Militant Atheists today decided to establish a central antireligious university here with facilities for 400 students. Antireligious professional chairs also will be created in existing universities in Russia.

The society further plans the opening of seven other antireligious schools in various parts of Moscow Province. More than 250 antireligious circles in Moscow at present are busily engaged instructing workers on atheistic subjects.

STEAMSHIP WRECKED ON EAST COAST

Passengers and Crew of Newfoundland Craft Land via Lifeboats

ST. JOHNS (Newfoundland) Aug. 10. (AP)—Passengers and crew of the steamer Caribou, wrecked three miles off Port Aux Basques early today, took to the lifeboats and landed at Port Aux Basques six hours later. Dense fog and a heavy sea hampered their trip to shore.

The Caribou, en route from North Sydney, N. S., to Port Aux Basques, ran ashore at 5:30 a.m. Port officials believe the vessel will be a total loss, but the fog and rough sea prevented investigation.

The vessel is owned by the Newfoundland government.

"Aw, Take Your Time!"

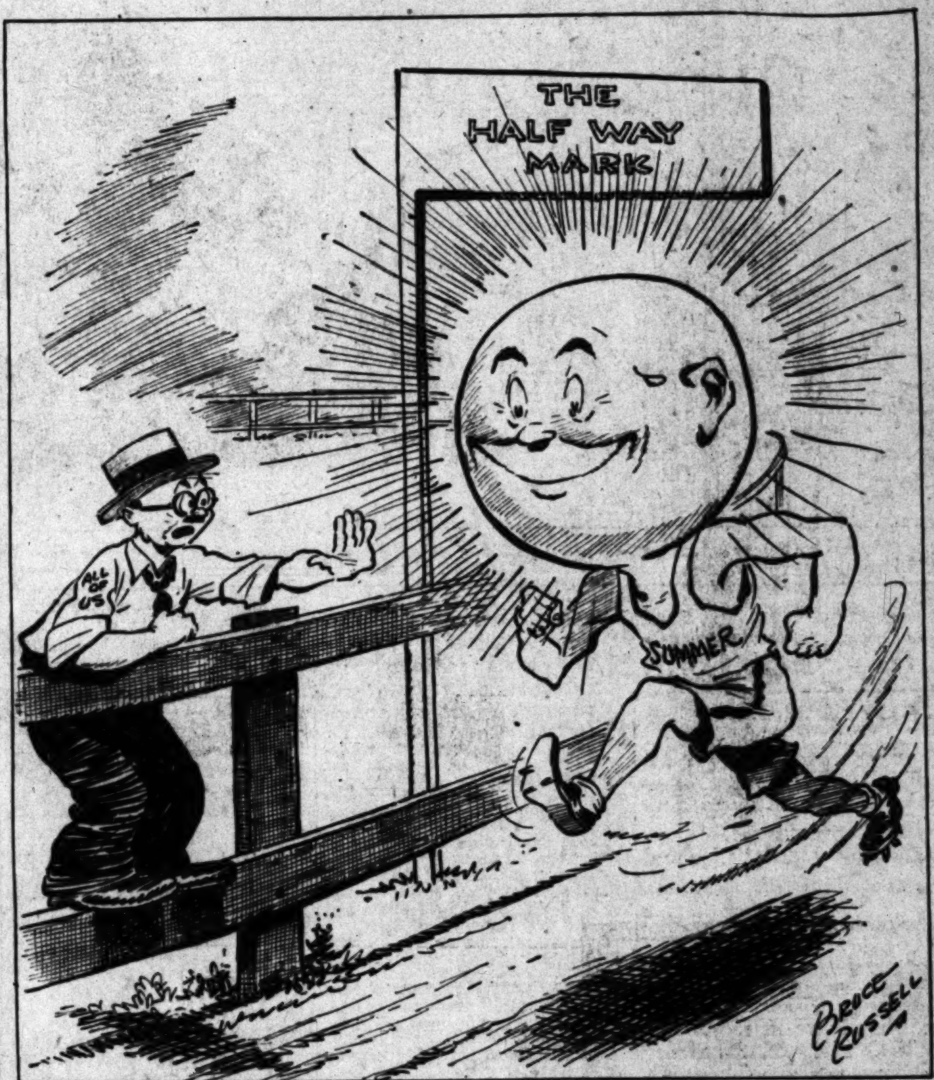

AMERICAN VESSEL IN COLLISION

Ship Transfers Passengers to Leviathan After Crash Near English Channel

SOUTHAMPTON (Eng.) Aug. 10. (AP)—The United States Lines ship American Farmer, bound from London to New York, was in collision last night at the mouth of the English Channel with the German steamer Lichtenstein.

The American ship was only slightly damaged, but put back to Southampton for examination. She lay in the Solent tonight after having transferred her passengers this afternoon to the United States liner Leviathan.

The ship will go into dry dock tomorrow. The Lichtenstein reported she escaped practically undamaged.

The collision occurred shortly after 10 p.m. The ships were about twenty miles southwest of the Lizard, a headland in Cornwall at the mouth of the channel.

ENDURANCE PLANE STILL EATS HOURS

St. Louis Flyers Nearing Fourth Week Aloft With Hunters' Mark in Sight

ST. LOUIS, Aug. 10. (AP)—Fifteen thousand aviation fans visited Lambert-St. Louis Field today to watch Dale Jackson and Forest O'Brine, now nearing a new record for endurance refueling flying. If still aloft at 7:11 a.m. tomorrow, Jackson and O'Brine will enter their fourth week in the air in their effort to better the 554-hour record of the Hunter brothers.

At 10:11 tonight Jackson and O'Brine had been in the air 495 hours, within fifty-nine hours of the Hunters' record.

Experts said tonight they had been unable to detect any lessening of the plane's power, although Jackson radioed the oil pressure was a little low and the pilots changed to heavier oil. Except for the low oil pressure, Jackson said, the plane is "doing fine."

After sweltering for days, the pilots today complained of the cold weather.

Woman in Tent Killed by Auto

SAN DIEGO, Aug. 10. (AP)—Mrs. L. W. McMan, wife of a Westmoreland rancher, was killed early today as she slept in her tent thirty-two miles north of here when a car driven by Kenneth Robinson left the highway after being sideswiped by another machine.

Her husband was injured seriously.

CIVIL WAR HERO DIES

ST. LOUIS, Aug. 10. (AP)—Charles Bieger, 86 years of age, Civil War veteran and a hero of the Battle of Ivy Farm, Miss., where he saved a captain's life under fire, for which he later received the Congressional Medal of Honor, thirty-two years later, died at his home here today.

Body of Phelan Lies in State at San Francisco

SAN FRANCISCO, Aug. 10. (AP)—This city paid tribute today to James D. Phelan, late United States Senator, who died at his country home near Saratoga last Thursday.

The body lay in state at the City Hall rotunda this afternoon, while thousands of friends passed before it. The bronze casket was half-covered by orchids and palms and six tapers burned.

The rotunda, wide stairways and balcony of the City Hall were crowded as the body was carried in. Tonight, when the casket was removed, people were still waiting.

Tomorrow at 10 a.m. the funeral cortege will leave the Phelan residence for St. Ignatius Church. A low requiem mass will be celebrated without eulogy, at the request of the family.

Kentucky Gale Causes Death

LOUISVILLE (Ky.) Aug. 10. (AP) A seventy-mile gale struck Louisville and surrounding territory last night, killed one person, injured seven and caused property damage estimated at more than $250,000. The storm hit Lexington a short time later and lightning fired a barn at the Kentucky Association race track. Sixteen thoroughbreds and the structure were destroyed with loss set at $55,000.

Very little rain accompanied the storm.

Mesopotamians Killed by Heat

BAGDAD, Aug. 10. (AP)—Fourteen persons are dead today and hundreds were prostrated by an unprecedented heat wave, which grips all Mesopotamia. For a week the thermometer has daily gone up around 130 Fahrenheit in the shade.

Arab coolies, Bedouins and Indians, as well as Europeans, have been affected by the intense heat.

Woman Flyer Saved in Fall

MT. CLEMENS (Mich.) Aug. 10. (AP)—An airplane operated by Vera Brown, 30 years of age, Detroit newspaper woman, plunged from a height of 1500 feet into Lake St. Clair, near here today, but Miss Brown escaped serious injury.

The woman flyer was rescued from one of the wings of the partly submerged plane.

R-100 Takes Off on Cruise

ST. HUBERT AIRPORT (Montreal) Aug. 10. (AP)—The huge British dirigible R-100 took off tonight for a cruise over Ottawa, Toronto, and Western Ontario.

A distinguished company of military, naval and air force officers is aboard, as well as a number of guests of the commander, Squadron Leader R. S. Booth.

FORD PLANT TO REOPEN

DES MOINES, Aug. 10. (AP)—The assembly plant here of the Ford Motor Company will resume operations tomorrow after a brief shutdown, 750 employees returning to work.

PRESIDENT OBSERVES BIRTHDAY

Hoover's Cake Contains Fifty-six Candles at Mountain Camp Dinner

ORANGE (Va.) Aug. 10. (AP)—Amid the quietness of his mountain camp President Hoover today observed his fifty-sixth birthday anniversary in simple fashion.

The occasion was marked only by a birthday cake with fifty-six candles at dinner and by the presentation of gifts to the President and Mrs. Hoover and other guests at the week-end retreat.

It was a typical Hoover birthday, however, for he has long been opposed to ceremony upon such occasions.

The President spent the day quietly in relaxation after the strenuous activity of last week on relief plans for drought-stricken sections.

The coolness of the rugged mountain camp was a welcome relief after the heat of Washington last week, and the President enjoyed the change. He will leave early tomorrow for Washington.

KING GEORGE SENDS PRESIDENT GOOD WISHES

WASHINGTON, Aug. 10. (AP)—King George of England today felicitated President Hoover on his fifty-sixth birthday. He sent the following message to the White House:

"It is with great pleasure, Mr. President, that I offer you on the occasion of your birthday my warmest felicitations together with my sincere good wishes for your continued health and happiness."

Snow Visits Adirondacks

PLATTSBURGH (N. Y.) Aug. 10. (AP)—It snowed in the Eastern Adirondacks tonight.

Travelers from Elizabethtown reported a snow flurry lasting several minutes between Lewis and Rock. They said it was very cold in that part of the mountains.

SUN DAMAGE LOCALIZED

General Drought Held Fallacy

Hoover Agents Report After Survey of Midwest's Affected Areas

Potential Danger Exists if Rain Lack Continues; Spell Not Broken

ORANGE (Va.) Aug. 10. (AP)—Preliminary reports received by President Hoover upon the drought situation were said today to indicate that the distress is localized in a few communities and that there is no cause yet for general alarm.

No further steps toward relief of the stricken sections are to be taken, it was said, until the detailed reports from county agents, showing the results from surveys, are handed to the President tomorrow by Secretary Hyde.

President Hoover has made no specific plans for presentation at the governors' conference in Washington Thursday, but he will ask each of them to appoint one man as a representative from his State to compose a rehabilitation commission.

GOVERNORS RESPOND

This group will co-operate with the Red Cross and the Federal government in whatever relief steps are taken, under the plan of the President. Each of the twelve governors summoned to the conference has advised the White House he will be present or send representatives.

President Hoover was said to be pleased with the action of the railroads in cutting rates to permit freer movement of live stock, feed and water through the affected regions but at this time he plans no further requests for specific reduction in rates.

Instead he will leave it to the railroads themselves to act under the provisions of the Interstate Commerce Commission order permitting emergency reduction.

NO FUNDS NEEDED

The Chief Executive also is said to believe no appeal to the country for funds to relieve the distress will be necessary unless the situation becomes more acute.

He also does not contemplate calling Congress into special session to deal with the problem, unless it becomes more vitally necessary.

With Secretary Hyde and James C. Stone, vice-chairman of the Federal Farm Board, the Chief Executive spent today at his lodge awaiting the further reports which are to come to him tomorrow.

Celebrating his fifty-sixth birthday anniversary simply, he was presented with a few gifts. A large cake with fifty-six candles was placed upon the table as a centerpiece.

A brisk breeze swept through the lodge all of last night, cooling the temperature and keeping the windows and doors rattling throughout the night. The day was clear, however, with no hint of rain. A few miles away a forest fire still burned, but was said to be under control.

HEAT WAVE ROLLS SOUTH ON DIXIE

CHICAGO, Aug. 1. (AP)—Dixie was a plaintive host to the heat wave today while the north pondered its drought problems in comparatively cool weather.

A temperate belt banded the northern States from the Golden Gate to Newport. High pressure areas moved across the country from Canada, the Rocky Mountains and the Gulf of Mexico, routing high temperatures before them.

SOUTH SWELTERS

The entire stretch of States below the Mason-Dixon line, however, sweltered in ultra-normal heat and Federal meteorological bureaus said no relief can be expected before midweek.

While plantation owners in the South bent solicitous eyes toward imperiled tobacco fields, farmers market traders, packers and financiers to the north mulled reports of rains that had pattered down during the past twenty-four hours on sun-baked ground.

Scattered showers, a month overdue in some cases, fell in the corn territory—visiting parts of Iowa, Michigan, Wisconsin, Indiana, Nebraska, Illinois and the Ohio River Valley. Precipitation was also re-

(Continued on Page 2, Column 6)

CONVICTS PLAY HERO ROLES

Four Sing Sing Inmates Spurn Chance to Escape as They Rescue Four from Drowning

OSSINING (N. Y.) Aug. 10. (AP)—Four Sing Sing prison inmates, released by their keepers in spite of prison regulations, spurned the chance of freedom today as they rescued the Chief of Police of the New York Central Railroad and three other persons as their rowboat sank in the Hudson River.

Those saved are J. D. Roosa, the Police Chief, Mrs. Roosa, her brother, Albert Graff, and Mrs. Graff, all of Chappaqua, N. Y. Their rescuers are Anthony Triano, Irving Brown, Joseph Oates and David Weller, all short-term prisoners from New York.

When prison sentinels first saw the boat it was rapidly filling with water and the men were frantically pulling for shore. Sergeant of the Guard Alfred Mollitore risked the penalty for releasing prisoners under any circumstances and called for volunteers. A large number responded.

Hurriedly selecting the four, who are members of the prison fire department, he gave them whispered instructions not to try to escape. Then, while machine gunners held the 2200 other convicts in the recreation yard in check, the river front gate was swung open and the rescuers passed out.

Two of them jumped into the water and went to the aid of the boat's occupants, while the other two assisted in pulling the boat ashore with long firemen's hooks. The boat was slowly hauled to the dock and the convicts escorted the men and women back into the yard. The gates clanged shut and the guard relaxed.

Three years ago two men drowned near the spot after keepers stood by their orders to let no one out.

COAST DEFENSE UP TO HOOVER

Dispute of Army and Navy May be Settled Soon

Each Seeks Right to Control Seaboard Air Force

President Made "Referee" in Long-Standing Fray

BOSTON, Aug. 10. (Exclusive)—President Hoover, it was learned today, may settle as a phase of his economic program the long-standing dispute between the Army and Navy over which shall control the country's coastal air defenses.

The controversy has reached the President for solution in the form of demands by both services for exclusive jurisdiction over the air defense at Coco Solo, Panama Canal Zone, and Pearl Harbor, Hawaii, where both now maintain large aviation bases.

Echoing the arguments advanced by the Army for the past decade, Secretary of War Hurley has insisted to the President that coastal air defense, as well as coastal land defense, is a duty for the Army, and that maintenance of coastal patrol and bombing planes by the Navy is a costly duplication of effort.

On the other hand, Secretary of the Navy Adams, it is understood, has countered with the argument that the protection of the coast and shipping is primarily a function of the Navy, the aerial operation of which, he contends, should not be limited to duty at sea.

Already the subject of considerable discussion in several recent Cabinet meetings, the dispute over jurisdiction at Coco Solo and Pearl Harbor was laid before the President as "referee," it is understood, in connection with the budget estimate of both services for 1932.

A MESSAGE TO MY FRIENDS

What a run Saturday eve.! I never thought I had so many friends.
The place was filled.
They all agreed, "what a change in a few days."
In the kitchen as usual, I inspected every dish served my customers.
When those boys went home they all had a great big laugh, as I used the soft pedal to stamp their bills?
Now the music will play every night.

Yours as ever
J. Marcell Annechini
At The
Marcell Inn
(ALTADENA)

LEADERSHIP
AUBURN
POWERED BY LYCOMING
Proven Straight 8 Values

The desirability of buying a Straight Eight is now generally admitted. But it is important to buy a Straight Eight that is not an experiment.
Auburn has had more than five years experience ahead of others.

What modern science has learned about
Cancer and Tumor
interestingly explained in this illustrated, handsomely bound book containing 80 pages of
PRACTICAL INFORMATION ON CANCER AND TUMOR
FREE on request
As this book has been compiled and published at great expense, please do not send for it unless you and your friends are vitally interested in the subject. A book that is not used may deprive someone who desperately needs this information.
Correspondence on the subject invited from the medical profession and laymen. No obligation. Strictly confidential.
THE BOHANNON CANCER INSTITUTE
BERKELEY, CALIFORNIA

GIANT TANK YIELDS FLYERS' BODIES

Deep-Sea Diver Finds Victims of Unique Accident

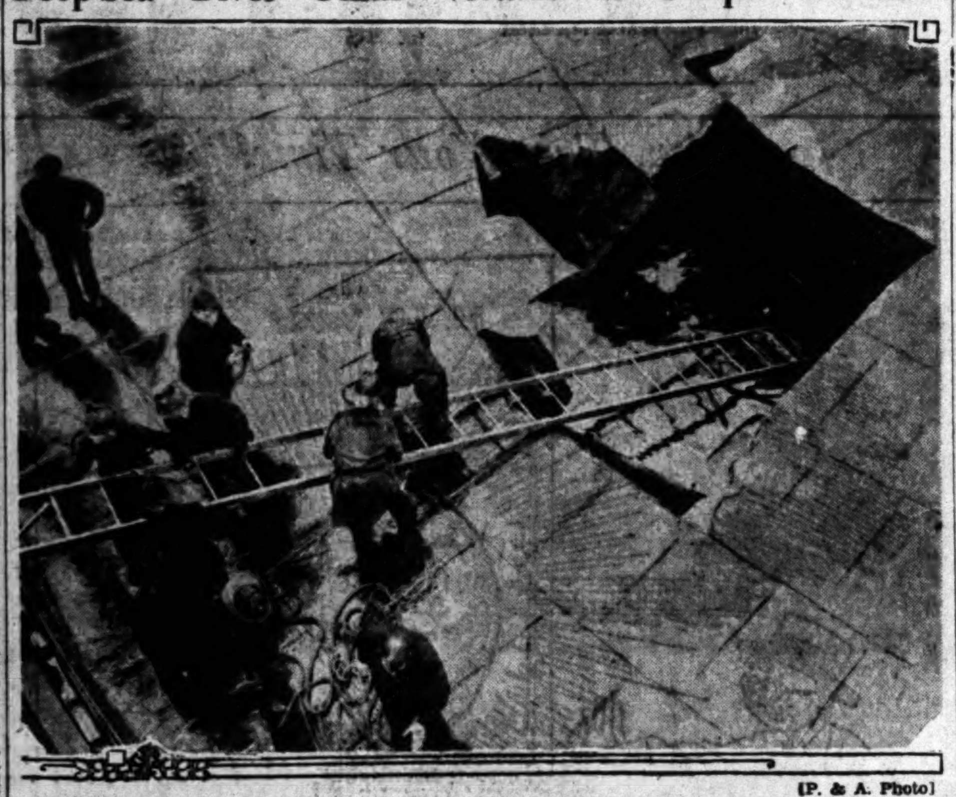

[P. & A. Photo]

Seeking to Locate Remains in Gas Container

This photograph taken Saturday afternoon near Chicago shows hole torn in roof of gas tank by plunging airplane which carried pilot and two girls to doom. Firemen failed to recover the bodies and a professional diver finally had to be called.

CHICAGO, Aug. 10. (AP)—A deep-sea diver today recovered the bodies of the two girl passengers and pilot of an airplane that plunged through a gigantic steel tank and sank in the water underneath in one of the most unusual accidents in aviation history.

The victims were identified as Mary Laws, 25 years of age, a bank employee; her sister, Eugenia Laws, 22, a stenographer, and Orville Suchy, the pilot, who six weeks ago received his transport license.

Investigators believe the plane was struck by lightning as it maneuvered laboriously through the squall that swept in suddenly from Lake Michigan. Witnesses said there was a blinding flash of lightning and a moment later the ship, its wings buckled helplessly against the fuselage, dropped straight down from a 1000-foot altitude.

The plane cleft through the metal platings of the roof of the huge tank filled with gas and sank in forty feet of water in the underlying pit.

Police lines were formed to restrain the thousands of curious. A lighting system was hurriedly rigged and firemen cut holes to permit the diver to reach the wreckage.

Paying $5, the Laws sisters went aloft at the Municipal Airport in the plane, The Magic Carpet, for their first, and what proved to be their last, jaunt through the clouds.

SOVIET IN THREAT TO QUIT TRADE

Moscow Official Journal Hints End of Relations Unless "Surprises" Stop

MOSCOW, Aug. 10. (AP)—The newspaper Pravda editorially declared today that soviet Russia's present trade relations with the United States can continue only if real guarantees are given that "surprises" in their business relations will be avoided in the future.

The paper questions the possibility of normal commercial relations between the two countries in the atmosphere of uncertainty and vagueness created by antisoviet feeling.

"Successful trade is impossible in hostile surroundings, where the elementary rules of international relations are violated," it says.

The recent placing of an embargo on soviet timber in the United States is characterized as a link in a chain of antisoviet intrigues, encouraged by small groups of capitalists "whose hatred for the socialist country is so great they even ignore their own economic interests."

TWO SLAIN ON FARM IN LOVE FRAY

Woman and Suitor Killed by Another Admirer Who Tries to End Own Life

MYSTIC (Ct.) Aug. 10. (AP)—A tangled love affair on a Connecticut farm today resulted in the slaying of Mrs. Eva Jennings Roberts, 52 years of age, and Ole Ostberg, 35, and the arrest of Stanley S. Bogue, 34, rejected suitor of Mrs. Roberts, charged with murder. David Roberts, estranged husband of the slain woman, and James Collins, a boarder with Mrs. Roberts, are being held as material witnesses.

A State trooper, answering an anonymous telephone call early today, arrived at the farm house as Bogue staggered out, bleeding from self-inflicted wounds in the throat and wrists.

"They're down in the cellar," Bogue gasped.

The trooper found the bodies beside a shallow grave. Both had been mutilated about the head and body, with repeated heavy blows of an ax. The weapon, believed to have been used in the killing, was found, cleaned and polished, in the rear of the house.

Bogue made a full confession, police said.

According to the police version, he had been a boarder in Mrs. Roberts's farm house for three and a half years. Then recently Ostberg, a molder living at a Mystic hotel, had come from Hartford and replaced him in the 52-year-old woman's affections.

Ex-Kaiser Not Such Axman as Reported to Be

NEW YORK, Aug. 10. (AP)—Contrary to report, former Kaiser Wilhelm does not wield the ax over his Doorn woodpile, but his aim with the splintered sticks is unerring, said T. St. John Gaffney of Summit, N. J., once of the consular service, who returned on the liner Stuttgart today from a visit to his friend of twenty-five years' standing.

"The reports that the Kaiser chops wood are exaggerations," he said, "as he is able to wield an ax only with his right hand. However, what the Kaiser does do is take the pieces of wood in his right hand and toss them with unerring accuracy into the barn loft."

BOMBING OF BANK VEILED IN MYSTERY

Suicide Letter Left by Hold-up Throws Doubt on Real Motive

FORT WORTH (Tex.) Aug. 10. (AP)—Nathan M. Martin, 30 years of age, who caused his own and another's death by exploding a vial of nitroglycerin in the Stockyards National Bank during an attempted robbery, apparently died leaving a detailed motive for his desperate act a secret.

Police today found Martin's automobile parked nearly three miles from the bank. The doors were locked. The bomber's bank book and a note to his widow were inside.

The note read: "Honey, forgive me for all I have ever done as I am in a position where I can't stand it no longer." As a postscript was written, "Here is all the money I have." Inside the bank book was $4.25. The book showed a balance of $157.

Mystery was added to the case when investigators were told two men, driving an automobile similar to Martin's, had driven away from the bank immediately after the explosion.

Following his disappearance several weeks ago, Martin told his wife he had been forced to accompany two men who executed a series of filling-station robberies.

Dwight Davis Loses Mother

ST. LOUIS, Aug. 10. (AP)—Mrs. Martha J. Davis, mother of Dwight F. Davis, Governor-General of the Philippines and former Secretary of War, died at her home here today after an illness of two years. Infirmities of age caused her death.

STEAMER'S SKIPPER DISAPPEARS AT SEA

BOSTON, Aug. 10. (AP)—The steamer San Gil of the United Fruit Company's fleet docked here today without her captain, Leslie Eam Large of London and Boston, who disappeared some time in the early morning of the 1st inst. while the steamer was en route from Havana, Cuba, to Castilla, Honduras. Officials are unable to explain his disappearance.

BIDS FOR TREASURY BILLS CALLED FOR

WASHINGTON, Aug. 10. (AP)—The Treasury today invited bids on $120,000,000 worth of Treasury bills to be submitted by Thursday afternoon. The bills, which will be sold to the highest bidder and redeemed at par, will be for ninety days. The money derived from the sale is to be used to run the government until the September income taxes are received.

BRITON CITES GREAT POWER OF NAZARENE

UNIVERSITY (Va.) Aug. 10. (AP) Dr. J. Stuart Holden, pastor of St. Paul's Church, London, in a religious address before the Virginia Institute of Public Affairs tonight said however widespread may be the indifference to religion in its organized forms, respect and admiration for Jesus Christ is just as widespread.

ONE DIES IN CRASH

YAKIMA (Wash.) Aug. 10. (AP)—Mrs. D. F. Parks was killed and seven persons were injured in a collision of two automobiles on the East Selah highway, near here today.

EVERY MORNING IN THE YEAR **Los Angeles Times** DAILY FOUNDED Dec. 4, 1881
The Times Building, First and Broadway. Phone MAdison 2345
90c per month DELIVERED BY CARRIER Single Copies, Daily 5 Cents Sundays, 10 Cents
By mail to Postal Zones 1 to 4, inclusive, including California, Arizona, Nevada, Utah, yearly $12.50, monthly $1.05; in Zone 5 including Colorado, Idaho, Montana, New Mexico, Oregon, Washington, yearly $16.00, monthly $1.50; in Zones 6, 7 and 8, balance of States, Canada and Mexico, yearly $18.00, monthly $1.50 POSTAGE PREPAID
Entered as second-class matter Dec. 4, 1881, at the Postoffice at Los Angeles, Cal., under the Act of March 3, 1879.
MONDAY MORNING, AUGUST 11, 1930. VOL. XLIX. NO. 251

LO WILL PADDLE HIS OWN CANOE

Indian Bureau Plans to Make Wards Self-Supporting

Rhoades Explains Policy at President's Request

Circus and Wild West Jobs to be Discouraged

WASHINGTON, Aug. 10. (Exclusive)—Eradication of the last traces of savagery among the American Indians with a view to making all of them industrious, self-respecting citizens is the objective of the government's reorganized Bureau of Indian Affairs, Commissioner Rhoades told President Hoover in a report made public today.

"It is our purpose to discourage the proclivity of the average Indian to participate in circuses, rodeos, Wild West shows, and similar enterprises and to direct him toward a more dignified and more permanent means of livelihood," Mr. Rhoades declared.

AT HOOVER'S REQUEST

The Indian Affairs Commissioner, who took office in July, 1929, prepared the report at the request of the President, who desired to be informed of the bureau's accomplishments and policies adopted during the last year.

"We propose to give the Indian a practical education along vocational lines whenever possible; to make better provision for his medical needs; to provide for the indigent; to assist him in finding and keeping a job; to increase the productivity of his land, and to give him the adavntages of modern organization and business methods, to the end that we may hasten the day when he will be able to assume entire responsibility for caring for himself and his problems just as does his white neighbor," the report stated.

MORE NOW, LESS LATER

"While this may involve for the time being an expansion of our activities with increased appropriations and additional personnel, in the end it will prove real economy."

Courses of study in Indian schools are being changed to place greater emphasis upon vocational training, Mr. Rhoades said, while food and clothing appropriations for the pupils have been increased. Plans are being perfected to place upon the various States the responsibility of caring for indigent Indians.

ACTIVITIES TOLD

In its efforts to make the Indians self-supporting, the Bureau of Indian Affairs has established a system for obtaining employment for Indian school graduates, Mr. Rhoades explained. Special agents have been employed to instruct them in agricultural and stock-raising pursuits. A government selling agency to market the products of Indian handicraft, such as pottery, baskets and rugs, is in contemplation.

Within the Indian Bureau itself, Commissioner Rhoades stated, decentralization of activities is being brought about through the placing of more responsibility upon superintendents and others in the field and those in charge of the various divisions of the Washington office.

British Columbia Order Bans All Liquor Exports

VICTORIA (B. C.) Aug. 10. (AP)—British Columbia's liquor export houses, long the bane of United States prohibition enforcement officers, are doomed under a proclamation issued by the provincial government yesterday in which the liquor board was authorized to cancel all export licenses, under authority granted in the new liquor act.

With the return here next week of H. B. Thomson, chairman-elect of the liquor board, those connected with the government said the board will be speedily appointed and all export licenses discontinued. Part of the full year's license fee of $10,000, will be returned to licensees, officials said.

New Endurance Air Record Set

PORT WASHINGTON (N. Y.) Aug. 10. (AP)—A world's record for nonrefueling endurance flight in an amphibian plane, taking off from the water, was claimed today for W. B. Atwater, veteran Port Washington flyer, who disregarded a fractured ankle to go aloft and stay up twenty-two hours, eighteen minutes and thirty-two seconds, in a week-end flight over Manhasset Bay.

He went up yesterday and landed this afternoon.

Lipton Sails and Hopes Run High

SOUTHAMPTON (Eng.) Aug. 10. (AP)—Sir Thomas Lipton, famous yachtsman, whose challenger Shamrock V, now is crossing the Atlantic to take part in the America's Cup races in September, sailed for the United States today aboard the Leviathan. He left with high hopes of taking back the coveted trophy to England.

"It has been away seventy-nine years," he said, "and it is high time it returned for the good of its health."

Chief of N.A.A. Killed by Car

STERLING (Ill.) Aug. 10. (AP)—Robert Whalen of Chicago, president of the National Automobile Association, was killed today when he was struck by a speeding car at a dirt track race held under the auspices of his organization.

Whalen was attempting to keep spectators from pushing onto the track when the swerving race car hit him.

PASSPORT DEAL HOPES MOUNT

Pact with Britain Looked for by State Department

Bargaining Point Contained in London Request

Waiver or Reduction of Fee for Visa Long Sought

WASHINGTON, Aug. 10. (AP)—After months of unsuccessful efforts to obtain an agreement with Great Britain for waiver or reduction of costs of passport visas, the State Department has found a bargaining point which it hopes eventually will lead to a reciprocal arrangement.

With many thousand Americans going abroad annually, the department has successfully negotiated agreements with many of the principal European countries for a waiver of visas or a reduction of the fee which American travelers pay. Since the fee of $10 for each visa is considered by the British government to be a lucrative source of revenue, the negotiations with Great Britain for some modification of the present costly system to Americans have failed.

NEW NEGOTIATION POINT

A new point upon which negotiations for a modified reciprocal agreement can be based was furnished the State Department by the British themselves in a formal note asking a group visa for eighteen members of the British Legion and two servants who will attend the annual conference of the Federation of Interallies Des Anciens Combatants in Washington next month. In addition to asking for the group visa, the British government requested waving the rule that each applicant for a visa must appear personally before an American Consul.

The State Department in reply politely but firmly declined the request unless the British will enter into a reciprocal visa agreement for ex-servicemen. Ignoring the State Department's urging for such an agreement, the British government in a second note last week pointed out instances under which a precedent had been set by the department in granting previously visas under a partial group system.

In its most recent note, which has just been handed Sir Ronald Lindsay, the British Ambassador, the department again has emphatically declined the request unless the British will enter into a reciprocal agreement.

GROUNDS FOR REQUEST

The British request for the waiver of appearance at a consulate was made on the grounds that the Legionnaires are scattered over all parts of the United Kingdom. The department in refusing this request pointed out that the American government maintains sixteen consulates in the United Kingdom, any of which is authorized to issue a visa.

Department officials are hopeful the firm refusal in the present instance may result in an agreement on waiver or reduction of cost for ex-service men and eventually will lead to a more extensive visa agreement covering all types of travelers.

BRITISH WARD OFF TRIBESMEN

(Continued from First Page)

attack, while airplanes of the royal air force swooped low and dropped bombs.

SEVERAL INJURED IN MOSLEM CLASH

CALCUTTA (India) Aug. 10. (AP) Several persons were injured today in a fight between Moslems and some civil disobedience volunteers from Peshawar during a dispute at a conference of Bengal Moslems.

The whole meeting was marked by disorder. Mr. Abdurrahim, member of the All-India Congress Committee, opposed a resolution supporting Moslem representation at the October round-table conference in London.

The meeting promptly howled him down. Fazl Ul Hao, president of the conference, appealed to the delegates to show a united front to both the government, which was forgetful of the loyalty and devotion of the Moslems, and the Hindus, who were anxious to ignore Moslem claims.

RAIDING PARTIES CUT COMMUNICATIONS

SIMLA (India) Aug. 10. (AP)—Raiding parties of Afridi tribesmen on Saturday night cut all telegraph and telephone wires running east and south out of Peshawar. Communication with the northwestern stronghold was very scanty today.

DROUGHT FOUND LOCALIZED---YET

(Continued from First Page)

corded in the Rocky Mountain and plateau regions and in the North and Middle Atlantic States. It was considered too light to be of much benefit to the crops except in the vicinity of the Great Lakes, where various points had as much as an inch of rain.

Concern is felt for the effects of the protracted aridity on the vegetable, grain and live-stock trade and the dairy industry and anxiety still is felt for dwindling water supplies and threatened curtailed river navigation in many districts. The cool weather held no promise of drought relief, for the early future, at least.

SALT LAKE CITY ROAD BLOCKED BY DEBRIS

SALT LAKE CITY, Aug. 10. (AP) The highway between here and Ogden, Utah, is blocked by debris washed from the near-by mountains by a downpour of rain which struck the territory late yesterday.

Mud several feet deep covers the street-car tracks.

WOMAN KILLED BY AUTO

UKIAH, Aug. 10. (AP)—Anna Heller, 26 years of age, was killed and Helen Averbuck, also 26, was injured seriously last night on the highway one mile south of Ukiah when they were struck by an automobile driven by Raymond E. Newland, Ukiah newspaper man.

THE JOHNSTON & MURPHY SHOE
"THE HAIG"
An aristocrat in the Johnston & Murphy selection of fine shoes for men. Radiating quality, comfort, elegance
In Black Calf, or in Brown Moore Calf
15.00
WETHERBY • KAYSER SHOE COMPANY
536 West Sixth Street
727 South Broadway
715 South Flower Street
6334 Hollywood Blvd.
476 E. Colorado, Pasadena

Stock Reducing
SALE
Regular $150 Silk Lined
SUIT $110
Alpaca Lined Suit $100
You may still buy our regular $150 woolens, tailored in the same style and workmanship, at the reduced price $110. As soon as our surplus stock is properly reduced the sale will be discontinued so we advise prompt selection.
EVERY PATTERN REDUCED... NOTHING RESERVED
DINNER AND EVENING SUITS, OVERCOATS AND OTHER GARMENTS REDUCED PROPORTIONATELY
BARTON W. HEFFLEY LTD. ••• TAILORS •••
FORMERLY HEFFLEY, OLSON & BURNS
ARTHUR J. LOFGREN ASSOCIATED...
208 PACIFIC MUTUAL BLDG. @ Sixth at Grand

Little Book Big Things
ON the pages of a little Union Bank Pass Book you can write big things. With little figures you can write of a "big" home...of a "big" auto...of a "big" trip to Europe ...of a "big" education for Junior.
Sit down and have a chat with an officer. Let him apply the experience he has gained from thousands of savers' problems to *your* problem. Let him work out a savings plan for you. Make a little start for a *big* future.
4% Compounded Semi-Annually On Term Savings Accounts
WE HAVE NO BRANCHES
UNION BANK & TRUST CO. OF LOS ANGELES
SAVINGS COMMERCIAL TRUST
Eighth & Hill Streets - Los Angeles
CAPITAL and SURPLUS $7,000,000
"The Bank of Personal Service"

SPEED!
THE TWO FASTEST LINERS IN THE WORLD
BREMEN • EUROPA
AND THEIR SWIFT COMPANION
COLUMBUS
IN LLOYD EXPRESS
to England, France, Germany
NORTH GERMAN LLOYD
BREMEN
COLUMBUS
EUROPA
707 So. Hill St., Los Angeles, Telephone MAdison 2681

KIMBALL PIANOS

Presto
. . . a "house" becomes
a HOME!

Over five hundred thousand families have known the magic transformation effected by Kimball Pianos in changing cheerless houses into homes of charm and allurement.

It is the ONLY really FINE piano of world renown, widely used in concert, obtainable at a moderate price. Only . . .

$25
Secures Possession

Attractive Terms . . . Hear a Demonstration

FITZGERALD'S
SOUTH HILL STREET . . . . Telephone: TRinity 7211

Smoothtop GAS RANGE

BIG

If you should remove the grates of your old range and lay them on the cooking top of Smoothtop, you would find out they covered only half of Smoothtop's top. That's interesting, isn't it?—now consider:

TOP
CAPTURES the FLAVOR and FREES the COOK

EIGHT-TENTHS of your cooking is done "top stove." If you have to put up with a range that accommodates vessels only over the 4 spots of heat above the burners, that means hours of waiting in a day's time. One course must wait for another. And it's a nuisance. On Smoothtop the whole top is yours—every part of it. Hundreds of square inches of usable cooking space. You've never experienced anything like this convenience of being able to cook everything at once—no matter how big the meal you're preparing.

And that's only one of Smoothtop's claims to kitchen fame.

SPECIAL
Generous trade-in allowance for old ranges. Ask the dealers listed below
◆
LIMITED TIME ONLY

Come in
AND SEE THE NEW SMOOTHTOP

SOUTHERN COUNTIES GAS COMPANY
Culver City, El Monte, Fullerton, Huntington Beach, Laguna Beach, Monrovia, Ocean Park, Ontario, Orange, Oxnard, Pomona, Rosemead, San Pedro, Santa Ana, Santa Barbara, Santa Monica, Santa Paula, Sawtelle, Sierra Madre, Venice, Ventura, Whittier, Wilmington

SOUTHERN CALIFORNIA GAS COMPANY
Compton, Glendale, Hanford, Los Angeles, Lindsay, Redondo, Riverside, San Bernardino, Visalia

LOS ANGELES GAS & ELECTRIC CORP.
(Dealer's Co-operative Display) Alhambra Los Angeles Pasadena

STOVE & APPLIANCE CO. San Diego
ALHAMBRA FURN. CO. Alhambra
BROS. Los Angeles
GAS RANGE EXCHANGE & APPLIANCE CO. Pasadena

THWEST GAS & ELECTRIC EQUIPMENT CO.
Coast Distributors
164 So. Central Ave., Los Angeles, Calif.

A ~~Re-Perfected~~ PIERCE-ARROW
makes a lasting investment
with profit for many years

Today we are offering a series "80" Re-Perfected Pierce-Arrow in the five passenger sedan model for $1095 which is fully guaranteed and includes the same degree of free service as applies to our new cars.

This sedan shows every evidence of having received the finest attention and has been most carefully driven. The finish is excellent—it needs no retouching. The upholstery is spotless. The tires are not quite new, but were installed recently.

As with all Re-Perfected Pierce-Arrows this car has been through our own shops for every needed item of service and adjustment. Its performance is fully up to the Pierce-Arrow standard.

With fuel economy records by owners of from 12 to 15 miles per gallon, and the remarkably low maintenance costs for which Pierce-Arrows have long been noted, this car can be operated so economically that the man of modest income can afford it and enjoy that pride of ownership which comes from the possession of one of America's finer motor cars.

See it, drive it, test it without obligation. We will arrange terms to suit a modest, monthly income.

PIERCE-ARROW SALES & SERVICE
1043 South Grand Avenue . . . . WEstmore 8373

CHINESE ARMIES AGAIN AT GRIPS

Nationalist and Rebel Forces Wage Furious Battle

Counter-Claims of Victories Cause of Confusion

Clash May be Turning-Point in Present Campaign

SHANGHAI, Aug. 10. (AP)—Fighting in Northern Honan and Shantung Provinces between Nationalists and rebel troops, which slackened somewhat during the plundering of the Yangtse Valley by southern forces, broke out again with renewed fury today, with both sides asserting important victories.

Feng Yu-Hsiang, northern leader, declares decisive victories along the Haichow-Tungkwan Railway, with the capture of an entire brigade of Nationalist troops. Feng also announces his troops have captured the important cities of Kweiteh and Mamutsi in Honan, with the resulting seizure of enormous supplies of military goods and foodstuffs.

Further northern military reports state Yen Hsi-shan, former "model" Governor of Shansi Province, halted a Nationalist advance toward Tsinanfu by effective use of machine guns and artillery in the vicinity of Taianfu and Feicheng. Heavy damage to Nationalist troops is reported.

REPORTS CONTRADICTED

Nationalist military sources flatly contradict northern reports, asserting loyal troops in Shantung are continuing their advance northward toward Tsinanfu, with capture of that provincial capital expected within a few days.

Although the rebels hurled a heavy offensive against the Nationalist positions in Honan, Feng's troops were driven off with heavy losses, the Nationalist leaders assert. They add the cities of Kweiteh and Mamutsi, claimed by the northerners, still are in possession of Nationalist troops.

With such conflicting reports, it is impossible to determine the tide of battle, but it seems clearly indicated the long-heralded decisive battle for possession of Shantung is under way.

AIRPLANE OFFENSIVE

The Nationalists are known to have assembled at Shantung the largest airplane offensive unit yet seen in China. At least thirty-five armored planes, equipped with machine guns, are believed to be in use against the rebels with considerable efficiency. Most of the planes are of American manufacture.

The Chinese press here has fixed the combined casualties of Nationalist and northerners in Shantung during the last week at 100,000, but this is considered excessive.

It is believed, however, that many thousands of soldiers, both northerners and Nationalists, were slaughtered during the last few days, in a battle likely to prove the crucial engagement of the entire campaign.

UNJUST CONVICTION REPARATION URGED

SAN FRANCISCO, Aug. 10. (Exclusive)—Financial reparations to persons found injustly convicted and sentenced to prison in California is advocated by the Northern Federation of Civic Organizations. Several cases now before the public are cited in the resolutions adopted by the federation, as well as the cases of three men recently pardoned after having served two and a half years on life sentences. The federation plans to draft a bill for presentation to the next Legislature.

ZEPPELIN IN AIR AGAIN

FRIEDRICHSHAFEN (Germany) Aug. 10. (AP)—While all Germany was celebrating the eleventh anniversary of the Republican constitution today, this airport's world-wandering Graf Zeppelin began touring the German skies on its 100th cruise. It carried twenty passengers, bound for Darmstadt.

PAIR DOWNED BY CHOKED GAS LINE

[P. & A. Photo]
Bob Wark (above)
Edward L. Brown

TOKIO-BOUND PLANE DOWN ON FIRST HOP

Tacoma Flyers Land at Vancouver, Fuel Choked; Will Start Again Today

VANCOUVER (B. C.) Aug. 10. (AP) The projected hop from Tacoma to Whitehorse, Yukon Territory, of Bob Wark and Edward L. Brown, Seattle aviators, on their flight to Tokio, ended abruptly here today, when their plane landed here at 2:30 p.m. forced down by main gas lines being air bound. Vancouver is less than 200 miles from Tacoma by air. They took off from Tacoma at 11:30 a.m. today.

With the exception of the gas lines the motor and ship, a Fokker biplane, functioned perfectly, the flyers said. They intend to take off from Ladner Field, five miles from Vancouver, tomorrow morning, for Whitehorse.

When Wark took off from Tacoma today he announced his intention of making refueling stops at Fairbanks and Nome, Alaska, and at Petropavlosk, Siberia, in addition to Whitehorse. He had hoped to reach Whitehorse before midnight when he took off today.

MESSAGE IN ICE RECALLS POLE QUEST

Flask Found with Plea for Aid Written in 1902 by Evelyn Briggs Baldwin

NOVAYA ZEMLYAL (U.S.S.R.) Aug. 10. (AP)—A cork flask containing a message written in 1902 by Evelyn Briggs Baldwin, leader of an American exploring expedition to Franz Joseph Land, was found today by a member of the soviet Arctic expedition to the same northern country.

The cork container was frozen in the ice on the rocky shore of the northern section of this island. It was picked up by Gregory Nikitin, who is on his way to join the party already established in Franz Joseph Land.

The message, discovered twenty-eight years late, asks that shipment be rushed of fuel, sleds, dogs and food.

Mr. Baldwin was leader of the Baldwin-Ziegler Arctic expedition, which in 1902 established a base in Franz Joseph Land for an attempt to reach the North Pole.

Pilot Dies as Planes Collide

TERRE HAUTE (Ind.) Aug. 10. (AP)—Bernard (Doc) Allen, Terre Haute aviator, was killed, and Arthur Foulkes, another local pilot, was critically injured when airplanes they were piloting collided in midair south of here today.

LARGE WHALE BOBS UP IN HARBOR AT SEATTLE

SEATTLE, Aug. 10. (AP)—A huge whale appeared in Seattle Harbor today scarcely 200 yards off shore and remained visible, spectators said, for nearly fifteen minutes. At the approach of an outbound Bremerton ferry boat, the great marine mammal disappeared beneath the waters with a resounding whack of his tail, which was audible for several blocks.

GERMAN HURLS BORDER THREAT

Reich Minister Casts Down Challenge to Poles

"Recapture" of East Prussia Predicted in Future

"Diplomatic Incident" Likely to Follow Talk

BERLIN, Aug. 10. (AP)—A diplomatic incident between Germany and Poland was feared today from an extremely outspoken speech by Gotfried Treviranus, Reich Minister of the Occupied Regions, on the subject of Germany's eastern frontiers.

Herr Treviranus said Germans "grieved from the bottom of their hearts for the cut-up Vistula region, this unhealed wound in the eastern flank of Germany."

He told his audience, meeting in front of the Reichstag to celebrate the tenth anniversary of the plebiscite in East and West Prussia, they would remember "the iniquitous pressure put upon President Wilson to make him agree to the unnatural amputation of East Prussia."

"You will remember the hybrid condition to which German Danzig has been reduced," he said. "Our eyes see with joy the regions that have been restored to us but with grief the German land which today is lost to us but which will one day be recaptured."

He said Germany's eastern boundary is "an unjust frontier under foreign sovereignty."

POLAND ALSO FIRM ON BORDER LINES

WARSAW (Poland) Aug. 10. (AP) The Socialist leader Stanczyk, a member of the Polish Parliament, in the Warsaw newspaper Robotnik today declared nobody in Poland and especially not the proletarian classes would ever tolerate any attempt against the inviolability of Poland's frontiers and particularly of the Polish corridor.

His article was taken as in the nature of an official party declaration. He said any such attempt against the corridor would mean the economic cutting off of Poland from the rest of the world and a death sentence for Polish agriculture and industry.

Pacifists of other countries, he said, are making projects for the solution of the corridor problem, but he described propaganda for sessions of the corridor to Germany as "not peace propaganda but war propaganda."

Bishop Cannon Scorns Dispute Over Marriage

RIO DE JANEIRO, Aug. 10. (AP)—Bishop James Cannon, Jr., of the Methodist Episcopal Church, South, today said he will "enter into no controversy" regarding his recent marriage in London to the former Mrs. Helen Hawley McCallum. He also said he may not return to the United States until after the November Congressional elections.

The bishop was shown letters published in the United States and asserted to have been written by him to Mrs. McCallum, and articles about his courtship.

"I'll enter into no controversy, newspaper or otherwise, concerning my marriage," he said.

English Church Session Honors American Bishop

LONDON, Aug. 10. (AP)—American bishop, Rt. Rev. James Dewolf Perry, today delivered the sermon at the closing of the seventh Lambeth conference of the Anglican Church in Westminster Abbey — the first time an American has been so honored in the history of the Lambeth meeting.

The conference opened July 5, and was attended by Episcopal churchmen from all over the world.

Dr. Perry, who is bishop of Rhode Island and presiding bishop of the Episcopal Church in the United States, said the church now is reaching a degree of unity greater than has been known for centuries.

Substitute for Corn Use Found

CHICAGO, Aug. 10. (AP)—Chemists of the Commercial Solvents Corporation announced tonight they have perfected a process by which rye is substituted for corn in the production of solvents and other products. The new process has been placed in successful operation at Peoria, Ill., and Terre Haute, Ind.

Utilization of rye in place of corn will effect important economies, rye being obtainable at approximately 30 per cent under prevailing prices for corn. Commercial Solvents uses annually about 8,000,000 bushels of corn.

Tree Memorial Plea Announced

WASHINGTON, Aug. 10. (AP)—A nation-wide appeal for planting trees as a memorial to George Washington was announced tonight by the American Tree Association.

The campaign is linked with the forthcoming celebrations of the 200th anniversary of the birth of the first President. Civic and social organizations are co-operating in the movement.

CROSSING VICTIM'S IDENTITY SOUGHT

BURLINGAME, Aug. 10. (Exclusive)—Local police turned to Santa Ana today in an effort to identify definitely a neatly dressed man killed on the Broadway crossing of the Southern Pacific yesterday. The name of J. McGlasson was found in his coat, the initials "J.M.G." on his belt buckle and the trademark of Lutz & Co. of Santa Ana on his clothing.

HALBRITER'S
OLIVE STREET
LEASE EXPIRES
FORCING SENSATIONAL PRICE REDUCTIONS

TRAVELERS . . . vacationists . . . golfers . . . athletes . . . swimmers . . . club men . . . and just plain home bodies . . . here is real news . . . and real values. Robes such as you'll only find at Halbriter's . . . among them . . . one you'll surely want. Buy now . . . and save!

SILK FOULARD ROBES
. . . Smartly styled by Halbriter from imported silk foulards in a variety of new patterns and colorings . . . Ideal weight for home or traveling. Each robe with silk envelope to match. When folded robe and case require no more space than a shirt. An exceptional value at $25.00 . . . a sensational sale feature at

$14.85

ALL ROBES SHOWN SUITABLE FOR WOMEN OR MEN

IMPORTED
BOTANY FLANNEL ROBES
. . . gay colored stripes or plain colors . . . the most exquisite assortment of these robes we have ever shown . . . styled by Halbriter. For home, club or beach house. $25.00 values . . . . drastically reduced to

$13.85

TERRY CLOTH ROBES
. . . in a striking array of new patterns and colors . . . exclusive with Halbriter. These robes are very popular for club and beach use. Regularly $18.00 . . . a sale feature at

$9.00

WILSHIRE STORE OPEN TILL 9 P. M. SATURDAYS

Halbriter's
TWO STORES
633 SOUTH OLIVE . . . . WILSHIRE AT ST. ANDREWS
DRASTIC REDUCTIONS AT BOTH STORES

G. W. Fuller, M. D. & Associates
Rectal, Pelvic, Urology
Varicose Veins
902 Western Pac. Blg., Los Angeles

Dr. Fuller Clinic
Rectal, Pelvic, Genito-urinary
Varicose Veins
703 Heartwell Bldg., Long Beach

DAVIDSONS
854 S. BROADWAY
NEWLY OPENED
Good Food. Real Coffee. Fountain Specials
Charcoal Broiled Steaks—Chops
"Be Convinced"

"NEW MONEY" MAKES GOOD

Small Currency Now Cause of Few Protests

Novelty Among People Lost During First Year

Seven Hundred Million Old Bills Called in

WASHINGTON, Aug. 10. (Exclusive)—"The new money" about which everyone was talking a year ago has become just money.

For thirteen months now, in all parts of the country, it has gone about such mundane tasks as buying spinach for the baby and gas for the car until itself has become mundane, lost its novelty.

Has the new currency made good? The United States Treasury Department is convinced that it has. Of course, the Treasury Department might be expected to think that. It is responsible for the change in the size and design of the government's paper money.

On the other hand, no agency is in a better position to know. The Treasury Department receives whatever complaints any amateur or professional critic has to register about the currency. The department frankly admits that while it did receive complaints when the new money was new, these have dwindled greatly.

EARLY PROTESTS

Even in the early stages of the new money's existence, the protests were not against the new money per se, but rather because there were two sizes extant, the old and the new, and those who handled a great deal of it, such as banks and business establishments, found it inconvenient because of the duality of sizes.

The Treasury Department, however, had anticipated just such a reaction as indicated in its request to the public to be patient until it could replace the old bills with new ones. That huge task, while not complete today even, was accomplished in its general effect in about six months.

Treasury figures show that a huge task confronted those out to substitute the new bills for the many varieties of old ones then in existence. When the new money became legal tender on July 10, 1929, there was outstanding $4,997,000,000 in old-size currency. The number of pieces, as they are officially designated, was about 825,000,000.

Latest figures available at the department show that the number of pieces retired or redeemed is about 700,000,000, representing in value nearly $4,000,000,000. About 50,000,000 of the bills outstanding are estimated to be of $1 denomination.

The fact that so much of the old money has not yet been retired and is not likely to for some generations is an interesting feature of the story. It is ascribed in considerable part to the belief of many that holding a few pieces of the old money is a way to fortune; in other words, that eventually there will be a premium on the bills whose knell was sounded in 1929.

Authorities minimize the golden quality of the opportunity. They point out that the Treasury Department never will redeem any of the bills at a premium and that while they may acquire an enhanced value from the viewpoint of the collector, this value is definitely based upon their rarity. At present with 50,000,000 $1 bills of the old size and 125,000,000 pieces of all denominations out, the outlook for rarity is dubious.

One of the arguments made in favor of the new money when it was introduced, other than its convenience, was that it would last longer. This was anticipated as an effect of the use of a paper having twice the folding strength of the old notes and having a surface less susceptible to grease and dirt.

Now, after a year, there is no positive proof that the new money has made good on the score of greater longevity. The time has been too short.

Some of the new money naturally already has been redeemed as a result of being worn out. This means little. When the new currency first appeared it received harder wear in many respects than it receives today. The public was curious about it. It was new and, therefore, everybody wanted to see it. There are cases of bills having been worn out in a few days as a result of excessive handling, attempts to tear them, and other forms of use and abuse to which their novelty naturally laid them open.

* * *

Exactly how good the new money has made in another respect in which it was expected to have real merit can be partly determined by the individual who happens to be reading this article. Let him ask himself whose picture appears on the front of the $1 bill, the $2, the $5 and the $10.

PICTURES ON BILLS

If he can glibly answer Washington, Jefferson, Lincoln and Hamilton in that order then, so far as he is concerned, the new money has made good in that it would be more difficult for anyone to pass him a "raised" note of the more popular denominations at least.

If, however, the new money has not made completely "good" in this respect, its most enthusiastic advocates never promised that it would in a short time. They recognize that the average man in all walks and climes and throughout history never has paid so much attention to the detailed features of the money he uses, as they think he should.

Of course, raising bills is only one form of counterfeiting and not always the most widely practiced. Other forms of counterfeiting always have been current and they are today. As a matter of fact, reports of counterfeiting activities have been quite prevalent since the new money appeared. It is felt, however, that the counterfeiter has merely resorted to his inevitable practice of taking advantage of the confusion existing as a result of changing money models to put some of his bogus bills into circulation.

Another respect in which the smaller-sized currency was counted upon to quickly show its superiority was in the economy with which it could be produced. Before the new currency was introduced, it was estimated that 1000 tons of it would suffice where 1500 tons of the old bills were necessary to take care of the nation's pocketbook. That has cut production costs.

HOW 'PERFECT CRIME' WAS PUNCTURED

Reporter Tells Why Texas Lawyer Faces Electric Chair

[P. & A. Photos]

A. D. Payne, Mrs. Payne and, right, Mrs. Verona Thompson

AMARILLO (Tex.) Aug. 10. (Exclusive)—Persistence of newspaper men who kept on after police and State authorities had all but given up in despair punctured what for five weeks seemed to go down in the annals as a "perfect crime," and has brought A. D. Payne into the shadow of the electric chair on a charge of wife murder.

With a detailed confession signed by Payne, leading Amarillo lawyer, in their hands, county officials have asked for a special session of the grand jury in an effort to grant Payne's request to get it over quickly. The death penalty will be asked.

Payne has shown neither fear of the result nor remorse for the crime he has confessed. He asserted today he will not plead insanity as a defense, although admitting he may be abnormal.

It was love for another woman, Mrs. Verona Thompson, a former employee of his law office, that caused Payne, one June morning, to place a powerful bomb in his automobile so connected with the ignition system that, when the starter button was depressed, it would explode. The explosion killed Mrs. Payne, and maimed their 9-year-old son, for whom Payne still professes unfatherly hatred.

CLEWS DESTROYED

The explosion also destroyed all material clews. At the end of five weeks, police investigators threw up their hands. They were no nearer the solution than at the beginning.

But in this city lives and works Gene Howe, editor of the Amarillo News-Globe, and son of the famed Ed Howe. He was not satisfied. The facilities of independent investigation at his disposal being limited, he asked the Kansas City Star for help. The Star sent one of its star reporters, A. B. MacDonald, here.

Following his arrival, developments came rapidly. MacDonald today told how Payne himself unwittingly provided the clew which led to the solution of the so-called "perfect crime."

"By some strange intuition," MacDonald said, "I believed Payne guilty the moment I saw him and heard his level-toned, monotonous voice droning out the story of how his wife had been blown up by an explosive placed in her car, and of how devoted he and his wife had been to each other. He talked too much about his love for her and how kind he was to her. He was too anxious that I see their neighbor friends, who would testify to his devotion to her.

WOMAN IN CASE

"It did not seem to me that the insurance he had on his wife and children gave sufficient motive for him to kill her and his little boy. I decided there must be a woman in the case, so I got him to give me a list of all the women who had worked for him. When he came to the name of Verona Thompson, his former secretary, he dismissed her with a few words.

"She worked for me only a little while. She is homely, common, old, about 25, and has been divorced—no man would get stuck on her," he said, and then jumped to the girl who succeeded her, whom he described as pretty, red-headed, and full of pep.

"Here was the clew: The need he felt of strengthening his alibi. He was too eager to throw us off her."

An interview with Mrs. Thompson brought out the whole story of Payne's infatuation for her. Police had previously questioned her without result. When Payne was confronted with her statement, he broke down, and his confession soon followed.

RAIN POURS ON ARIZONA MINE TOWN

Bisbee and Vicinity Has Two-Inch Fall, Stranding Cars and Washing Roads

BISBEE (Ariz.) Aug. 10. (AP)—Bisbee and Southern Cochise county was drenched by the heaviest rain of the season today when approximately two inches of rain fell in the district.

Scores of motorists were stranded on the streets of Warren, suburb of Bisbee, as storm sewers overflowed, converting thoroughfares into miniature rivers. Basements of business houses also were filled to a slight extent.

Damage was confined largely to wash-out streets.

The storm swept up from Northern Sonora and is reported to have extended as far south as Cananea, Son.

One Drowns as Four Rescued in Surf Tragedy

HUNTINGTON BEACH, Aug. 10. (Exclusive)—One man was drowned and four companions narrowly escaped death when the group ventured too far from shore while swimming near here today. Samuel Smith, Jr., 32 years of age, the drowning victim, lived at 6820 Stafford avenue, Huntington Park.

Smith was a member of a swimming party which included Carl Hicks, Huntington Park; George Grant, 1182 Fifth street, San Bernardino; Ralph Barnes, 512 East Olive street, Redlands, and Melvin Ward, 722 Rialto street, Redlands.

The group were swimming at the foot of Twenty-third street when persons on shore noticed signals of distress. Life Guard Gene Detshe with the aid of several volunteers brought in all except Smith, whose body could not be found.

Cloudburst in Colorado Traps Scores of Outers

LYONS (Colo.) Aug. 10. (AP)—A cloudburst without precedent for seventeen years transformed the north and south St. Vrain rivers which join here, into raging floods today, resulting in thousands of dollars damage and imperilling scores of motorists in the mountain canyons west of here.

The streams flow down the North St. Vrain Canyon and the South St. Vrain Canyon, principal arteries of travel to Estes Rocky Mountain National Park. Hundreds of motorists in the canyons on a Sunday outing were marooned for hours. The storm centered on the watershed of the two streams, sixteen miles west of Lyons.

Border Posse Kills Mexican, Hurts Another

LAFERIA (Tex.) Aug. 10. (AP)—One Mexican was killed and another wounded probably fatally today by customs officers and members of the local constabulary seeking the slayers of Burt Ellis, a customs officer slain from ambush near a Mexican dance hall yesterday.

Margarito Rodriguez, about 20 years of age, was slain and his brother, Victor Rodriguez, 23, fell with three slugs in his body.

Today's gun battle started in a cotton patch some three miles from Laferia. Officers said the Mexicans fired the first shot.

SUSPECT HELD FOR KILLING IN ARIZONA

FLORENCE (Ariz.) Aug. 10. (AP)—Pablo Salcido, soft-drink stand operator, is being held in the Pinal County Jail here on an open charge in connection with the fatal shooting today of Charles T. Rainey, Superior (Ariz.) service-station proprietor. Rainey died instantly in front of his station from four revolver shots in his chest. A Coroner's jury found his death resulted from gunshot wounds from the hands of Salcido.

FISH AND TACKLE OF LOST ANGLERS FOUND

CASPER (Wyo.) Aug. 10. (AP)—A fishing line with a hooked trout on one end and a block of wood on the other is all that has been found from the boat carrying two Casper men, which disappeared round a point of rock in the lake impounded by Pathfinder Dam, forty-five miles southwest of here last Wednesday. Four days' searching has failed to reveal any other trace of Louis H. Lowe and George Welton.

TWO MORE ESCAPED CONVICTS CAPTURED

FLORENCE (Ariz.) Aug. 10. (AP)—Earl Nelson and Earl Watts, who escaped from the Arizona penitentiary with seven other convicts last Monday, were captured by prison guards three miles south of Heber, Ariz. Three of the nine who dashed to liberty remain at large.

DEPARTMENT STORE BURNS

WOODLAND, Aug. 10. (AP)—Fire which destroyed the Vogue Department Store here caused damage estimated by officials of the store today at $100,000.

INDECENCY ON STAGE ATTACKED

Cardinal Hays Leads New Fight on Obscene Plays in New York

NEW YORK, Aug. 10. (AP) — An attack under the auspices of Cardinal Hayes was launched throughout the archdiocese of New York today against what Catholic authorities called "obscene plays" here.

Mgr. Michael J. Lavelle, rector of St. Patrick's Cathedral, who is the active head of the campaign, in a letter to his parishioners which was copied in the summer bulletin of the Catholic theater movement, declared the stage in New York this summer has sunk so low that it has become an "outrage of public decency."

The bulletin contains an editorial entitled "Classics and Modern Animalism Exploited," which said:

"A classic of unabashed pagan mockery, as audacious an assault upon public decency as has ever been perpetrated on our stage, cannot, it seems, be reached by the police.

"Another production, speciously claiming to be artistic, but which, in the words of a prominent critic, is meant to be 'nude and leering and close to the mood of the gutter,' has actually come within the clutches of the law."

It was said at St. Patrick's Cathedral rectory tonight the first paragraph refers to "Lysistrata," the adaptation of Aristophanes comedy by Gilbert Seldes, and the second referred to Earl Carroll's "Vanities," some of whose participants have been proceeded against on the ground they took part in an indecent performance.

Cardinal Hayes is honorary president of the Catholic theater movement.

Father Slays Children and Self in Blast

BURNABY (S. C.) Aug. 10. (AP)—Placing his three children, whose ages ranged from 2 to 7 years, in a stump hole on the proposed new provincial highway, just off Douglas road, near here, Otto Zellar, Russian, blew them and himself up with a charge of dynamite tonight.

Many Periled by Crazed Gunman

CHICAGO, Aug. 10. (AP)—The West Side was terrorized today by an apparently crazed gunman who shot at pedestrians from a speeding automobile. None was wounded.

A police department automobile came within range of the racing car several times and the officers said they believed their bullets may have struck the wild pistoleer or his two companions.

The pursuing policemen reported they had recognized the terrorist as Joseph Gincek, an ex-convict. They believed he either became insane or was intoxicated.

BEET AND CANE MEN TALK SUGAR CRISIS

HAVANA, Aug. 10. (AP)—The conference between A. E. Carlton, president of the Holly Sugar Corporation, one of the largest beet-sugar companies in the United States, and leaders of the Cuban sugar industry here, continued today in an effort to arrive at some solution of the world's sugar crisis. Although the conferences have been held in strict confidence, observers understand that a program of co-operation between the American beet producers and Cuban growers is being worked out in an effort to re-establish a stable market.

CUBA WILL DEPORT NINE COMMUNISTS

HAVANA, Aug. 10. (AP)—President Machado today signed an order by which nine Spaniards, asserted Communists, will be deported tomorrow morning. The nine were caught in the recent raids on Communist strongholds in Cuba.

NEWSPAPER WOMAN DIES

CHICAGO, Aug. 10. (AP) — Miss Caroline Kirkland, society editor of the Chicago Tribune and author of "Some African Highways" and "Chicago Yesterday," died today at her home in suburban Lake Forest.

MARRIAGE HELD WOMAN'S WORK

Home Should Come Before Career, Morris Believes

Millionaire Packer Trying to Keep Wife off Stage

Different Working Hours Bring Unhappiness

BY BERTHA FENBERG

CHICAGO, Aug. 10. (NANA)—Should a wife work?

Col. Nelson Morris, millionaire Chicago packer who has spent thousands in trying to prevent his own French actress wife, Jean Aubert, from appearing on the stage, believes that a married woman's place is in the home.

"If the wife, who has had a career before marriage agrees to give it up upon her marriage, she should stick to that agreement," Morris believes. "When the husband and wife work at different hours, there is sure to be trouble and unhappiness."

A tall, handsome man of youngish appearance with black curling hair and expressive black eyes, Col. Morris sat at a large table in the middle of his office and put both arms before him. Conservatively dressed in a dark blue suit, he laughed as he juggled women's careers, professions, marriage and personal tastes all together.

SOME MUST WORK

"Some women must work," he began. Then he shrugged his shoulders letting that speak for itself. "If she must work in order to find funds upon which to live, she must. That's all. But if it's a question of her career pitted against her husband's career and their hours coming at different times, then she should quit. Supposing for instance, a newspaper woman who works on an afternoon paper married a newspaper man who works on a night paper, what sort of a married life is that? And what's marriage for, anyway?"

The colonel lowered his voice and wasn't particularly keen about being quoted on this next, but in full he said, "Marriage is to establish a home and have children, isn't it? How can a woman carry on a public career and have children, too?"

Mr. Morris's eyes settled on the table before him. Then he glanced up with a smile. "I would hate to say that all women who are married should not have careers. It is a personal matter to be settled between husbands and wives and I don't want to be like the man who went to Calais and upon seeing a woman with red hair on the streets immediately wrote back and said that all French women have red hair."

Col. Morris was not speaking of artists, writers and professional women who can do their work in the home and at times when their husbands were working also. There was no disagreement here for these women did not appear in public. Nor did he say that such women were not good in their professions.

GOOD IN THEIR LINE

"Women are better than men in certain lines," he said, "men secretaries aren't half as good as women secretaries. Women are good in advertising, too, and as buyers for stores. I once had a woman lawyer who wasn't so very good but that does not mean there are no good women lawyers. And I know there are plenty of fine women doctors.

"But if I couldn't afford to support a wife I wouldn't have one," he said and "if other men marry without a cent—well, I can't see it."

It is because of these views that the courts of France for a year or more have had to do with one American, Nelson Morris, and one French wife, Jean Aubert, who after agreeing to leave the stage forever for a truly domestic life, changed her mind and decided to dance and sing her way back into the favor of her public.

Mlle. Aubert or Mrs. Nelson Morris believes that a wife should be free to work if she pleases—but the colonel—well, the colonel intimates that a wife's place is in the home.

Dutch Object to Undress of Rhine Bathers

COLOGNE (Germany) Aug. 10. (NANA)—The cardinal who is head of Germany's western church, at Cologne has addressed a pastoral letter to the various dioceses and a committee has been formed "to fight the bad habits of public bathing." This because tourists from Holland, who form a large proportion of the many who make the famous Rhine trip for their summer holiday, have complained of the mixed bathing with inadequate costume, which is now one of the features of Germany's rivers and lakes throughout the country.

The Dutch do not like the spectacle of the much unclothed German family. The informal sunbathing party is odious to them. This must be on account of its brazen calm. The German open-air movement is stamped with such seriousness and is devoid of anything in the nature of horseplay. There is no thoughtless lightsomeness, no daring frolic about it. It is just stolid and determined undressedness and it earns everywhere the stolid and determined dislike of the Dutch. And the Dutch pocketbook is fat and very welcome on the Rhine; hence the committee.

ELECTION BALLOTS COSTLY TO COUNTY

BAKERSFIELD, Aug. 10.—Spending $55,364.48 in order that the taxpayers of the county might cast their ballots, Kern county's election costs last year were eighth highest in the State, figures just compiled by State Controller Ray L. Riley reveal. With election ballots getting larger and larger every year, he declared, there is little likelihood that this total will decrease. All of the counties of California last year paid out $1,686,266.13 to conduct their elections, his figures show.

The Times Resort and Travel Bureaus

MAIN OFFICE—CORNER FIRST AND BROADWAY are for the accommodation and benefit of persons seeking interesting routes of travel, desirable hotels and apartments, attractive eating places, or rest, recreation and recuperation at mountains, seashore or desert resorts and hotels. Particulars are furnished by competent attendants to the general public regarding rates and attractions of resorts, hotels and apartments, railroad and steamship lines, motor stage lines and travel by air. Descriptive circulars are kept on hand for inspection and distribution. THIS SERVICE IS ABSOLUTELY FREE AND IS ALSO AVAILABLE BY MAIL OR PHONE. The Times has established connections in Paris, France, whereby a similar service is offered to our readers at 1 Rue Scribe, Paris.

Make Your Resort and Hotel RESERVATIONS

FREE OF CHARGE AT THE
Times Resort and Travel Bureau, Times Bldg., Bdwy. at First St., or
at The Times Branch Office Bureau, 619½ So. Spring St.
Telephone MAdison 2345
ALSO GENERAL INFORMATION OF ALL KINDS IS GRATUITOUSLY FURNISHED TO INQUIRERS.

Resorts

CATALINA

Steamers sail at 9:30, 10:10 a.m., 1:15, 3:30 and 6:30 p.m. on week days. (Saturdays 7 p.m.) On Sundays 9:30, 10:10 a.m., 1:15, 5:30 and 6:45 p.m., from Catalina Terminal, Wilnimgton. Trains leave L. A. an hour earlier. 1:15 p.m. boat goes via the Isthmus. Plan a stay at the Isthmus, too! Make reservations early. *Literature on request.*

CATALINA TICKET OFFICE
Sixth and Main Sts., Los Angeles, *Phone* MAdison 1151

5 BOATS A DAY!

SEQUOIA & General Grant National Parks

The "Biggest Tree" National Parks. Delightful vacation in both of these easily reached High Sierra Resorts. American Plan accommodations and housekeeping camps. Open ALL YEAR. Free illustrated folders at all travel agencies or address:

GIANT FOREST LODGE
SEQUOIA NATIONAL PARK, CAL.
OR
GRANT PARK LODGE
GENERAL GRANT NATIONAL PARK, CAL.

CAMP FLEMING On Lake Shore

FLEMING GROVE—Capacity 500. Dining room; bungalettes; cottages; hot and cold water; complete sewerage; stores, dancing, boats and sports of all kinds. Reservations: Times Inf. Bureaus or R. S. Turner, Camp Fleming, Lake Arrowhead, or Peck-Judah Information Bureau.

Los Angeles Hotels and Apartments

New Hotel Rosslyn and Annex

FIREPROOF—1100 ROOMS
Largest Popular Price Hotel in the West. Free Bus to and from Depots.
HART BROS. COMPANY, Owners and Managers FIFTH AND MAIN STREETS

Superb Routes of Travel

Flaming Color!
Magical Forms!
Grandeur Sublime!

ZION CANYON, bordered for miles with gigantic battlements that seem to flame with scarlet glory. BRYCE CANYON, a fairyland of fantastic shapes, cut by erosion — spires, towers, cathedrals, and even statues of famous personages! GRAND CANYON, Nature's masterpiece of limitless grandeur!

Combined in one tour, these wonder places of the West provide a travel experience unmatched in any land. Make them part of your visit to the East at Bargain Summer Fares.

ZION-BRYCE-GRAND CANYON NATIONAL PARKS

PERSONALLY ESCORTED TOURS to ZION-BRYCE-GRAND CANYON NATIONAL PARKS
Aug. 23 .... Sept. 6 and 13

8-15

UNION PACIFIC

LOS ANGELES—TR 9211
732 S. Broadway, 517 P. E. Building
Central Station, 5th and Central Ave.
WEST LOS ANGELES
1613 Sawtelle Blvd., Tel. W. L. A. 32-263
HOLLYWOOD 6732 Hollywood Blvd.
SAN PEDRO 101 W. 7th St.
GLENDALE 129 S. Brand Blvd.
SANTA ANA 305 N. Main St.
EAST LOS ANGELES STATION
Atlantic Avenue and Telegraph Road
Telephone ANgelus 6509 or Montebello 841
SANTA MONICA
602 Santa Monica Blvd., Telephone 21213
RIVERSIDE 680 Main St.
LONG BEACH 220 Pine Ave.
HIGHLAND PARK 5568 Pasadena Ave.
PASADENA 222 E. Colorado

To San Francisco

ONE WAY $14

ROUND TRIP $22.75 Including MEALS and BERTH. 16-day return limit

"HARVARD" and "YALE"

SAILINGS TO SAN FRANCISCO—Tues., Thurs., Fri., Sun. from L.A. Harbor 4 p.m.

$3 ONE WAY To SAN DIEGO

ROUND TRIP $5 Including MEALS
16-day return limit
SAILINGS to SAN DIEGO—Wed., Thurs., Sat., Sun. at 3 p.m.
Boat train leaves P. E. Depot one hour before each sailing.

LASSCO 26-1
LOS ANGELES STEAMSHIP CO

730 So. Broadway . . . Tel. VAndike 2421
505 So. Spring Street . . . Tel. VAndike 2421
6733 Hollywood Blvd. . . Tel. GLadstone 5505

To TAHITI in the SOUTH SEAS ONLY—$130

To SYDNEY AUSTRALIA ONLY—$250

First-Class Accommodations on the new

M. S. BULLAREN

From San Francisco, Aug. 15
From Los Angeles, Aug. 20

NEWEST SHIPS
LOWEST FARES

CALIFORNIA AUSTRALIA LINE
GENERAL SS CORP. LTD. AGENTS
219 Sutter St. San Francisco
600 S. Grand Los Angeles

ENJOY THE PRIVACY OF A YACHT

Going to Move? See conveniently grouped rental columns of Times Want Ads.

LONDON FILM HOUSES BUSY

Box Office Takings Soar to Million Mark Per Week

LONDON, Aug. 11. (Exclusive)—Whatever film depression is felt in the United States, the London box-office takings are soaring to the greatest figures ever known. It is estimated that the Londoners will spend $1,000,000 this week in the film palaces, many of the big houses being sold out twelve hours daily.

Amusement expenditures by the public are supplying the Chancellor of the Exchequer with $200,000 taxes weekly, and the seven-day fee to the American producers is $250,000.

has focused attention on the struggle for the Democratic Senatorial nomination. Prohibition has played the spotlight role, with the tariff, farm relief and general economic conditions contributing to the drama.

Former Representative Bulkley of Cleveland advocates repeal of the Eighteenth Amendment, while George S. Myers also of Cleveland favors modification. The other Democratic aspirants are W. W. Durbin, head of the State organization for many years; former Representative McSweeney of Wooster, and Charles V. Truax, former State Director of Agriculture.

Senator McCulloch, a dry, has no opposition for the Republican nomination.

Gold Rush Site Must Buy Gold for Exhibition

SACRAMENTO, Aug. 10. (Exclusive)—El Dorado county, the birthplace of California gold rush in '49, is faced with the embarrassing necessity of purchasing a gold display if she is to exhibit the precious metal that was first discovered within her confines, near Colma, by James Marshall. E. A. Green, chairman of the El Dorado Chapter of the Mining Association of California, has requested the Boad of Supervisors of El Dorado county for an appropriation to make the gold display purchase.

REX INGRAM OUT OF FILM BUSINESS

ST. AUGUSTINE DU VAR (France) Aug. 10. (AP)—Rex Ingram, who owned what was once the largest movie studio on the French Riviera, has retired from the industry. His cine-studio is now so far out of date that it would take a fortune to modernize it.

OLD DICTIONARY FOUND IN RUINS

Five Thousand Year Old City Yields Literary Treasure

Words and Meanings Written on Clay Tablets

Six Languages Used in Early Trading Center

(Copyright, 1930, by New York Times)

PARIS, Aug. 10. (Exclusive)—What seems certainly to be the oldest dictionary in the world has been discovered in Southern Syria by the French archeological expedition under Dr. F. A. Schaeffer of Strassbourg, who recently read before the Academie Des Inscription Et Belles Lettres here an account of his discoveries.

Just a year ago Dr. Schaeffer reported the discovery near Latakia of a coast town which between 2000 B.C. and 3000 B.C. was doing a prosperous trade in copper from the mines at Cyprus and in Asiatic products, which were shipped to Egypt pre-Hellenic Greece and throughout the Eastern Mediterranean. It was a city of merchants of apparently great prosperity and its name was Zapouna.

ROYAL LIBRARY

Last year's searches showed it had been ruled at the height of its greatness by a princely family. This year's researches were directed to exploring the palaces of these princes and especially the library, where baked earth tablets have been found which showed an unknown script and language going back at least fourteen centuries before the Christian era. This language was written in alphabetical signs. The researches this spring confirmed last year's discoveries.

The library was found to have been a large building with numerous rooms and corridors, and it was there that these primitive Noah Websters lived and worked. There seems, according to the discoveries, to have been a school of scribes who had their headquarters at the palace.

Their task was not an easy one, for at Zapouna, with its farflung commerce, it was necessary to know and to be able to translate and write in six languages. Traces of work in all the six tongues have been found, showing how wide were the commercial relations of the city.

For diplomatic purposes with the neighboring states, Dr. Schaeffer said, Babylonia was used and it seems to have been adopted even by the foreign ministers of the Egyptian pharaohs. Proof of this was found in a copy of a kind of Versailles treaty of its time in which the rectification of the frontiers of three important towns of ancient Phoenicia was mentioned.

In Zapouna itself and the surrounding country a Semitic dialect was spoken and written in the astonishing script which the expedition discovered. The scholars and priests, on the other hand, preferred to speak Sumerian, a very ancient and rather clumsy language of Mesopotamian origin which was a kind of scholar's Latin of its epoch.

EGYPTIAN USED

The fourth language used at Zapouna was Egyptian, which was spoken by the official classes during the period of domination by the pharaohs. The fifth language was Mitannian, the tongue of the peoples of Northern Syria and the sixth was Hittite, which was brought in by the merchants from Asia Minor, who came before the armies which about 1200 B.C. destroyed the whole town of Zapouna, which never rose again from its ruins.

The translating of these six languages from one to the other was the task of the scribes who lived in the library of the palace of the princes. To help them in their task they made dictionaries of very large tablets of baked earth with columns of words. These tablets often gave translations in a second column. On one of these tablets was found a list of synonyms to enable the writers to avoid repeating the same word over and over again.

Other tablets which the expedition discovered showed the work of young students of writing, who copied the same word again and again.

Among the tablets there were also some which, it is believed, tell of the religious practices of the time. Others recount the history of the people of Zapouna. The deciphering of these tablets will be undertaken during the coming autumn and winter and promises a rich store of information on the ancient history of the Near East, which disappeared long before Greece became a power.

Mexico Selects Delegates for Trade Parley

MEXICO CITY, Aug. 10. (Exclusive)—Luis Buenrostro, in charge of the national economy department of the Mexican Department of Commerce, and Raul G. Dominguez, Mexican commercial agent in San Francisco, have been appointed by the Ministry of Industry, Commerce and Labor to represent Mexico at the Pan-American reciprocal trade conference to be held in Sacramento, Cal., the latter half of this month.

Before the delegates will leave for California, they will confer with Vidal Castro, head of the Mexican Department of Commerce. The Sacramento convention will deal with the exchange of commerce between Pan-American countries.

Hindu Lives as Peon in Mexico

MEXICO CITY, Aug. 10. (Exclusive)—Living as a native peon in the region of Texcoco not far from Mexico City, Prof. Pandurang Khankohje, said to be a well-known Hindu scientist, is experimenting in Luther Burbank fashion.

He has already propagated a perennial variety of bean that bears as many as 100 pods, he said.

Khankohje is the author of a textbook on agriculture that is in use in the United States. He has been living in obscurity in rural Mexico for nearly five years. The Hindu scientist said he was struck with the similarity of his surroundings to those in India. His peon neighbors, he said, "are Indians just like I am."

MARRIAGE PLANNED TOMORROW

Screen and Stage Pair Await Nuptials

Mary Mulhern and Jack Pickford

DEL MONTE, Aug. 10. (AP)—Jack Pickford, screen actor, announced today he and Miss Mary Mulhern, actress, will be married Tuesday afternoon. Details of the wedding have not yet been arranged, Pickford said.

James Kirkwood, Hollywood director, is here to act as best man.

GANG DUELISTS KILL GIRL

Frolicking Child Victim of Street Fusillade, While Gunmen Escape Unscathed

NEW YORK, Aug. 10. (Exclusive)—A duelling gunman's bullet, one of a dozen sprayed through a shower bath the health department placed in East One Hundred and Fourteenth street for children, struck 11-year-old Sadina Cammarato, between the eyes and killed her instantly in front of her home at 2:20 p.m. today. The gunmen, emptying revolvers at each other from opposite sides of the street between First and second avenues, escaped unscathed.

Ringletted little Sadina fell dead among about twenty of her playmates frolicking beneath the street fountain. Immediately everybody on the crowded tenement block fled to cover. When the police arrived only Mrs. Paulino Zacarello, 40 years of age, aunt of the slain child, was found huddled over the bullet-pierced body of the child. She gave no heed to the water drenching her as she mumbled imprecations at the gunmen in Italian.

When the police threw a cordon around the block and began to search houses, a mob of nearly 2000 gathered in the street suddenly and talk of lynching was heard. But nobody, it seemed, knew the gunmen; nobody had seen them come. One fled toward the East River, the other westward. Both were well dressed. That was all the police could learn.

Little Sadina had left her father, Gaetano, mother, Rosa, and her three younger sisters in the flat down the block to play beneath the shower with other children of the neighborhood.

Her playmates told police one of the first of the duelists' shots felled her. She died immediately.

FARM HEAD CONDEMNS GOVERNOR

Hart Says Young Played Politics in Approving State Farm Board

SAN FRANCISCO, Aug. 10. (Exclusive) — A charge that Gov. Young has turned the State Department of Agriculture over to politicians and that the incumbent Governor's administration put through a bill keeping the department under the supervision of a politically appointed board, was made over radio KQW by Fred J. Hart, station manager, who is president of the Pacific Agricultural Foundation, Ltd., and editor-in-chief of the forty odd farm publications distributed by the California State Farm Bureau Federation.

The Young administration has not reacted to the best interests of agriculture, Hart averred.

"The farm organizations," he said, "opposed the new Farm Board bill, but the Legislature, under the crack of the administration whip, passed it. They then pleaded with the Governor to veto the measure, but despite this, he signed the bill and the department became another unit in his political machine."

ONE LANGUAGE FOR ALL CHINA SOUGHT

NANKING, Aug. 10. (Exclusive)—A nation-wide campaign for the unification of the national language is expected to be launched shortly by the Ministry of Education.

DOCTORS NEEDED

CANBERRA, Aug. 10. (AP)—There being only one doctor for each 175,000 square miles of territory in the northern and central areas of Australia, the Federal government is trying to build up the medical service in that lonely land.

BUDAPEST MAY CURB AMERICANS

Unskilled Students of Medicine said to Learn on Rumanian Poor

BUDAPEST, Aug. 10. (AP)—The Budapest Municipal Council, which controls hospitals in this city, is considering a curb on the number of American students of medicine who assist at operations.

Dr. Zoltan Klar brought up the subject, saying that many of them come to Budapest with but scant knowledge of medicine and surgery.

The students pay fees to gain places as assistants at the public clinics and Dr. Klar points out that this permits them to present proof of practice to American schools which grant degrees with greater facility than European universities. He put these queries:

"Is the council ready to end the abuse of people who, in good faith, undergo operations, but are really experimented upon by American students of unknown medical skill? If not, are the members of the council willing to submit their own bodies to the experimentation of such American students?"

Ninety Pound Rats Owned by St. Louis Zoo

ST. LOUIS, Aug. 10. (Exclusive) Two giant rats, weighing ninety pounds each, have been purchased by the St. Louis Zoo. Although they are true rodents, scientifically known as Capybara, in their native haunts in South America they are known as water hogs. They are expert swimmers and live entirely on a water diet.

An adult gibbon, a monkey which walks upright at all times and whose posture more nearly resembles that of man than any other animal, has also been purchased by the zoo. It is 4 years of age, and weighs ten pounds.

"LOST LILY" WILL BE SHOWN PUBLIC

ST. LOUIS, Aug. 10. (Exclusive) The "lost lily," first to grow anywhere in the world except in an unknown African swamp, will be placed on public display at Shaw's Garden here early in September.

Although the lily is now blooming, it is tightly hooded with cheesecloth to prevent accidental pollination while Supt. Pring attempts to produce a new series of hybrids from it.

SOIL AFFECTS RADIO

WASHINGTON, Aug. 10. (AP)—Department of Agriculture soil-survey records have been sought by radio engineers in locating radio stations in the Middle West and Southwest. They believe dry soils absorb radio energy to a greater degree than do moist soils.

WOMEN DEMAND WORLD DISARM

War Dangers Despite Talk of Peace Stressed

Twenty-six Powers' Groups in International Plea

Jane Addams First American to Sign Petition

WASHINGTON, Aug. 10. (AP)—A world-wide demand for "total and universal disarmament" was sought tonight by the twenty-six national sections of the Women's International League for Peace and Freedom in soliciting signatures for a petition sent to members of the organization throughout the world.

The petition forwarded to American members of the league was printed in English, French and German, with blank spaces for ten signatures. In the directions to members on the reverse side, it was urged that signers be asked for "a dollar and if not that, a dime."

American headquarters of the league here announced that Miss Jane Addams of Chicago, international president of the league, was the first American to attach her signature to the petition. Among those abroad who were said to have signed the petition are Prof. Albert Einstein, the Countess of Oxford and Asquith, Mrs. Philip Snowden, wife of the British Chancellor of the Exchequer; John Galsworthy, the writer, and others.

"In spite of the official renunciation of war, grave danger to peace still threatens," the petition said. "Will the peoples allow their governments to prepare their destruction? Let them unite and demand world disarmament."

The petition asserted, "Whole populations are in danger," and enumerated methods of destruction, including poison gas and incendiary bombs.

In conclusion, the petition requested the governments of the world to take necessary steps to achieve world disarmament.

MEXICO RETURNING CATHOLIC CHURCHES

MEXICO CITY, Aug. 10. (Exclusive)—Two thousand Catholic churches have been returned by the Mexican government for worship since the establishment of religious peace in the republic a year ago, it is announced here. Most of the places of worship are being repaired by the government before they are returned.

PAY-ROLL THEFT BARRIER URGED

Crime Commission Advocates Checks in Lieu of Cash

Way Suggested to End One Form of Banditry

Nineteen Killed in Year in Gang Raids on Money

NEW YORK, Aug. 10. (AP)—Payment of wages by check is recommended by a special committee of the National Crime Commission as the most logical solution to the pay-roll hold-up problem.

"Of all suggestions for the improvement of the crime problem in the United States," the committee's report today said, "the most constructive as well as the one most likely to gain wide acceptance is that which proposes to cut off crime at its source; that is, to prevent it."

The report then goes on to point out that pay-roll banditry is one of the most serious professional crimes in the country, available records showing that during 1929 the monetary loss was several million dollars and in the first six months of the year nineteen persons were killed and thirty-two injured in pay-roll hold-ups.

"It is clear," the report says, "that a workable system of payment by check is the most efficient, economical and safe method of disbursing money to employees."

Only two States—Maryland and Missouri—prohibit such a practice, although several other States have qualifying laws, most of which prohibit such payment if the worker objects. The attitude of labor has changed in the last few years, the committee found, and if the checks are simplified and made easily negotiable it believes the opposition would be small.

Some of the original committee of nineteen disagreed with the findings, Prof. Raymond C. Moley of Columbia University, chairman, said in a letter to the other members, and only fourteen names were signed to the report.

RECIPROCITY RULE SET BY CHINESE

NANKING, Aug. 10. (Exclusive) The State Council has informed the executive and legislative yuans that reciprocity shall govern hereafter the registration of foreign companies in China. In other words, commercial activities shall be restricted, unless otherwise covered in laws and ordinances, to companies whose national governments permit Chinese companies of like activity to operate.

READ THE LABEL when you buy ginger ale AND SAVE MONEY

HERE'S a chance for housewives to make big savings when buying ginger ale. Just read the label on a bottle of Clicquot Club Pale Dry. It guarantees you 16 ounces! That's four ounces more than you get in any other nationally known dry ginger ale. And Clicquot Club Pale Dry is aged 6 months in the making to give it a finer, more mellow flavor. It carries full carbonation, too, which gives it zest and sparkle.

So go to your store today and ask for Clicquot Club Pale Dry. It gives you ⅓ more for your money.

Clicquot Club
PALE DRY

$1.00 Protects You
Los Angeles Times
$10,000
TRAVEL & PEDESTRIAN
ACCIDENT POLICY

Through special arrangement with the National Casualty Company, this exceptional policy—covering both accident and disability—is available for $1.00 a year. For immediate protection for yourself and family—

MAIL THIS COUPON WITH A DOLLAR

LOS ANGELES TIMES, Los Angeles, Cal.: Date............
I apply for the $10,000 National Casualty Travel & Pedestrian Accident Policy issued only to regular readers of the Los Angeles Times, Daily and Sunday, herewith pay Registration Fee of $1.00. In consideration of said policy I hereby agree and certify

☐ I am at present a regular Subscriber to the Los Angeles Times, Daily and Sunday, and will continue as such for a period of not less than one year.

☐ I hereby enter my subscription to the Los Angeles Times, Daily and Sunday, service to start immediately and to continue for a period of not less than one year. I agree to pay your routeman or agent the regular subscription rate of 90c per month for carrier delivery.

I understand [illegible] days are required to issue and mail me my policy—that insurance [illegible] the day policy is dated, also that should I stop the paper, [illegible]

Subscriber's Name............
[illegible]
APT. NO.
AGE (next birthday)
[illegible] WOMAN should give her own name, not her husband's—(Mrs. Mary [illegible], not Mrs. John Smith). This offer is to old and new subscribers alike, each member [illegible] that is a relative living at subscriber's address may get a policy by [illegible] Registration Fee of $1.00. Insurance for persons between the ages of 6 and [illegible] years is $1.25. Policy does not cover: (1) Persons blind, deaf, [illegible] an eye or limb, (2) firemen, policemen or railroad employees,

Notice!
Capt. T. H. Messer
of the SAN DIEGO ARMY AND NAVY ACADEMY will be at
Alexandria Hotel
Mezzanine Floor
THURSDAY FRIDAY and SATURDAY
Aug. 14, 15, 16.
and will be pleased to give information regarding the "West Point of the West."

Regular Session Begins Sept. 15

The Academy is fully accredited. Its work covers from first grade through Junior College! It is a Junior Unit, R.O.T.C. Class "M" rating of War Dept., and member of the Association of Mil. Colleges and Schools of the U. S.

For Catalogue see Capt. Messer or write Col. Thos. A. Davis, Box T, Pacific Beach, Calif.

OPEN EVENINGS
STICKFAST PLATES $10.00
Our Work Guaranteed
Satisfied Patients Our Reference.
X-RAY EXAMINATION
Crown & Bridge Work $5.00
Fillings .... $1.00 up
Painless Extractions ... $1.00
Plates Repaired ...... $1.00 up
While You Wait
NO CASE TOO DIFFICULT
DR. H. F. STANDEFER
210 Stack Bldg., 228 W. 4th
VA. 0278—TU. 6178

Week-End Trips
—watch the Resort, Hotel and Travel page of the Los Angeles Times for the most complete listing of week-end trip suggestions.

THE GREATEST COMIC CHARACTER IN THE TALKIES

He knows more about love than Dan Cupid! •

He'll hand you more thrills than Sherlock Holmes! •

He'll give you laughs you'll never forget. •

He's foxy Grandpa and your favorite comedian rolled into one.

He's GRUMPY

the hilarious grouch in PARAMOUNT'S picture of the same name portrayed by MR. CYRIL MAUDE with Phillips Holmes, Paul Lukas, Frances Dade.

A grand love story shot with melodrama, laced with laughs, tingling with suspense!

One of the most exciting stage plays to ever amuse a nation, it is even more entertaining as a motion picture.

It's the most *completely amusing* entertainment ever made.

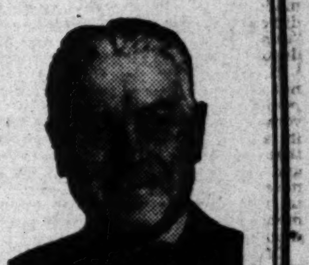

MR. CYRIL MAUDE
The famous international actor who plays GRUMPY in this picture gave over 1,400 brilliant performances in the original role.

THE NEW Paramount SHOW WORLD Pictures

Starts Wednesday 10 a.m.
UNITED ARTISTS
A Cool Publix Theater, Broadway Near 9th

NEWS OF SOUTHERN COUNTIES

WHAT'S PAVED WITH INTENTION?

Gov. Young's Belated Plan on Roads Decried

State Senator Edwards Calls it Sop to Our Voters

South Put Off Two Years Ago With Same Pledge

ORANGE, Aug. 10.—Gov. Young's belated program of equalization of secondary road mileage between the North and the South as a sop to Southern California voters was decried here today by State Senator N. T. Edwards.

The present road situation only emphasizes Gov. Young's failure to do justice to this section of the State, the Senator declared.

Senator Edwards represented Orange, Riverside and Imperial counties and was formerly a member of the State Highway Commission. He introduced the Southern California road bill in the last Legislature and is regarded as one of the best informed men on road matters in the State.

"That Gov. Young should show concern over the road situation in the South is to be expected in the face of a political campaign," said Senator Edwards, "but the fact remains that the south was put off two years ago with the same promises of equalization of road mileage as the Governor is making today. What we in the South have contended for is roads that we can use, and not promises.

BUT 525 MILES

"In the South we have 525 miles of secondary State highway as against 1779.9 in the north. This condition of inequality existed two years ago, when the south asked the addition of certain roads.

"Gov. Young threatened to veto the road bill brought in by the south but promised to have studies made of the roads, although every road engineer in the State knew that the roads asked for were justified as State roads. He also promised to equalize the mileage between the north and south by making future additions in the ratio of three to four miles for the south to one for the north.

"Gov. Young is still promising, and we are still without our roads. With all the Governor's promises it is a well-known fact that the Legislature must approve additions to the highway system and that 100 out 120 members of the Legislature are up for election. I do not see how Young can speak for the members of the Legislature when he does not know who will be in the Legislature. The Governor has exhausted my optimism. It seems to me we shall have a vastly better chance of getting a square deal in highways if we have Fitts in the office of Governor.

"I do not believe in sectionalism in State politics, but I am convinced that the surest way to develop sectionalism is to permit abuses such as exist in the highway situation. When Gov. Young denies the South a square deal in highways, he is doing more than any man in the State to encourage sectionalism. If there is a demand in Southern California for a Southern California Governor, it is because the South is convinced that it cannot get a square deal from Mr. Young.

SOUTHERN CALIFORNIA PAYS

"It should be remembered that the counties of Southern California are paying for the upkeep of roads which the State should be maintaining. The Santa Ana Canyon road is a fair example. Local taxpayers are taxed for the maintenance of this road which should long ago have been in the State system. The north has had for years many miles of less important roads in the State system. Therein lies the rank injustice of the road situation.

"We of the south have carried a long fight for equity. In recent weeks Gov. Young has appeared to join us. Perhaps we shall be pardoned if the suspicion assails us that votes have more to do with his change of front than justice."

Ventura Stocks and Bonds on Increase Now

VENTURA, Aug. 10. — Ventura county's valuation of assessable stocks, bonds and solvent credits for this year shows an increase of $3,645,665, or 28 per cent, according to figures compiled and released by R. N. Hayden, County Auditor.

Of stocks and bonds, citizens reported a total of $14,140,064, and of solvent credits $2,250,210. This city has nearly half the total of the stocks and bonds and nearly a third of the solvent credits listed.

Taxes to be paid throughout the county on stocks and bonds, which are figured at the rate of two mills on each $100, will amount to $28,280.11. Taxes on solvent credits over the county, arrived at by a ratio of one mill on $100, will total $2250.19, according to Hayden's compilations.

PLAYERS' CLUB GIVES DRAMA ON HEALTH

INGLEWOOD, Aug. 10.—The Players' Club of the summer health school conducted this year at the Queen-street school yesterday entertained in the Playground Theater of the school, giving a performance of "The Riddle," a popular children's play dealing with the health theme. The roles were taken as follows: Queen, Anna Theta Bridgett; Michael, Rosemary Johnson; Ellen, Harriet Coston; a little girl, Frances Holden; councillor, Fraser Benson; courtiers, Mae Anderson and Hazel Copeland; jester, Ross Paul; notary, Billy Coston; beggars, Virginia Johnson and Ruth Boberecht; pageant leaders, Elizabeth Eades, Cora Donald and Helen Boberecht.

POULTRY SHOW ENTRIES TO BE VARIED

Los Angeles County Fair Exhibit to be Largest in West

Rare Fowl Rehearse for Pomona Exhibition

Getting them used to company in preparation for the big annual poultry show at Los Angeles County Fair in Pomona September 12 to 21. Just a few of the prospective entries in the rare fowl division. After being handled a few times, the birds do not fret and worry as the throngs mill about the cages during the show.

POMONA, Aug. 10. — Bearing the distinction of being the largest poultry, pigeon and pet stock show west of the Mississippi, final preparations are being made for the ninth annual exposition at Los Angeles County Fair in this city, September 12 to 21, inclusive.

What Supt. Paul Kennedy of the poultry department says of that section may very appropriately be applied to the pigeon and pet stock shows also. His statement follows:

"In lining up entries for the ninth annual Los Angeles County Fair poultry show, I believe that it will mark progress for the poultry industry of the Pacific Coast. It will at least be a great educational exhibit for those interested in any phase of the poultry industry of this section.

NEW TROPHY OFFERED

"And we will promise a greater run for their money than heretofore for each and every exhibitor in any department in this 'fall classic of the Pacific.'

"For at least nearly two decades Single-Comb Rhode Island Reds have topped the entry at practically every poultry show on the Pacific Coast. But there are other 'runners-up' for popularity, and in order to determine which breed or variety is in the lead, Los Angeles County Fair will offer a magnificent trophy to the exhibitor winning most points on the breed or variety with the largest number of birds entered.

"We are also featuring a Capon and Caponet exhibit which we believe will be a big booster for this variety of chicken meat and for which there should be a greater market in this country.

"A game fowl exhibit, both standard and pit, will also be a feature with special inducements to exhibitors of bantams, turkeys and water fowl.

"We pride ourselves upon the careful attention given the feeding and care of all live-stock exhibits. Poultry exhibits are inspected twice daily by experts and any specimens showing the least bit off in condition are given immediate treatment. Green chopped alfalfa, "with the dew on," is a feature every day of the poultry menu, as well as grit, charcoal and oyster shell. Birds frequently leave our show in better condition than when they arrived. Exhibits from out the State are given special attention.

"ONLY ONE BIRD TO FILL"

"A feature of our show is 'only one bird to fill.' That is a slogan that sounds well to those breeding the rarer varieties, especially. No handicap at our show against the rare ones.

"Taken by and large, we believe many breeders of eastern and middle western States are overlooking a great opportunity to gain publicity of incalcuable value for themselves and their birds at Los Angeles County Fair Poultry Show. Entries close September 3."

"HEART'S DESIRE" OFFERED

San Diegans to Present Week of Colorful Local and Romantic Drama in Municipal Stadium There

SAN DIEGO, Aug. 10.—Marking the culmination of efforts by the San Diegans to give visitors a living attraction with a distinct San Diego atmosphere, the colorful romantic drama "Heart's Desire," will be presented in the Municipal Stadium the week beginning the 23rd inst. As entertainment, the play promises to rank with the best of paid productions and the plan to make it an annual event presented absolutely without charge to visitors as evidence of San Diego's hospitality, attracting thousands of tourists to the city, bringing vividly before their eyes the color and romance of San Diego's history, is seen by civic leaders as a step of infinite value in the city's progress.

Thousands of visitors, they point out, are being attracted yearly to see the seasonal plays in small communities such as Hemet and Escondido, and it is thought fitting that San Diego, the very cradle of western civilization, abounding in color and romance, should produce a play of its own.

"Nothing but co-operation has met our efforts," said Jack T. Millan, originator of the plan and chairman of the committee sponsoring the production.

"Cultural leaders are enthusiastic over its esthetic value and business men have given their whole-hearted approval to the project as a means of promoting San Diego."

The cost of putting on the production is estimated at between $5000 and $6000, Millan said. The magnificent sets costing about $3500, and the costumes totaling around $1800, will be used in succeeding annual productions. Millan is confident that the 10-cent charge made of each San Diegan attending this year's performance will be sufficient to pay the cost of preparation and that the plays in succeeding years will be given without charge to the entire public.

Forrest Taylor, leading man at the Savoy Theater for many years, and well known in Coast dramatic circles, is directing the play. Rehearsals are well under way and the cast of 200 talented players, all local persons, are donating their services.

BUILDING BIDS WILL BE SOUGHT

Chaffey Board to Ask for Figures on Junior College Building Next Month

ONTARIO, Aug. 10.—Having carefully checked all plans and specifications, Chaffey board of trustees expect to open bids for construction of a new junior college building, early September, it was indicated today.

Shortly after the bids are studied, the contract will be awarded and work on construction of the new building will be started. Although work is to be speeded as much as possible the new junior college building will not be ready for occupancy until 1931.

The building is to be erected at Fifth street and Euclid avenue, on a site now occupied by the Opportunity School.

Chaffey Union High School and Junior College buildings now are so overcrowded that several basement compartments have been converted into laboratories and classrooms.

A much larger junior college attendance is anticipated when school opens in the fall, as registrations are already being received from several distant points. An effort will be made to accommodate them until the new structure is completed, which will greatly alleviate the present conditions.

Included in the first unit of the building will be class rooms and laboratories. Next year the second unit will be built, and will provide for executive offices and other classrooms.

Funds for the new building are to be provided by direct tax method, voters having twice downed a bond issue election. Because of the direct-tax method the school trustees voted to carry the building program over a two-year period.

STONE CUTTER NOT WANTED

BELL, Aug. 10. — A petition has been filed by Mrs. Maggie Brandon and eighty-three other residents of this city and presented to the City Council asking that it take steps to move a tombstone-cutting establishment, which they state, is in the residential section of the city. The petition states that there are too much dust and noise as a result of the plant being located at its present site. They ask that it be removed to the business section of the city.

Baby Fatally Burned While Parents Golf

SANTA MONICA, Aug. 10.—Police today were investigating the circumstances under which Jacqueline Thompson, 4-months-old daughter of Mr. and Mrs. J. E. Thompson, 2470 Purdue avenue, West Los Angeles, received fatal burns last night while taking a nap in the parents' car.

Mr. and Mrs. Thompson had parked their machine, with the child asleep in the rear seat, while they visited a miniature golf course at Pico Boulevard and Twelfth streets. A few minmutes later other persons discovered the car in flames and the parents ran to rescue the tot. With the aid of bystanders they were able to get the body and crib from the car. They took the child to the Santa Monica Hospital. The child died a few hours later of third-degree burns about the face and upper portion of the body, according to Dr. R. J. Dostal.

HORNED TOADS TO SHOW SPEED

Staid Old Ventura Goes Calaveras County One Better by Entering Spiny Lizards in Races There; Derby Will be Night Event on Ballroom Floor

VENTURA, Aug. 10. — Now that the tree sitters have come down from their perches—

What have we next?

Horned-toad races! Can you fancy that? And right here in staid Ventura, too.

A hundred or more of the spiny toads, (which aren't toads at all, but lizards) fastest travelers for their size on the deserts of the Southwest, will breast the tape under the auspices of Elks' Lodge, No. 1430. The occasion will be a benefit dance at a local ballroom on the 20th inst.

Under the dazzling glare of the spotlights, the spiked quadrupeds will gambol on the waxed oak in a monster derby for a substantial list of purses. Merchants and individuals are sponsoring entries, the proceeds to go to the charity chest.

Zones to Bear Extension Cost

SIERRA MADRE, Aug. 10.—Twenty-six zones will bear expense of acquisition of land for extension of Central avenue to East Colorado street, Pasadena.

Estimated cost of providing a high-speed thoroughfare to Pasadena is $430,400, to be borne by this city, Pasadena and the county.

It is proposed to extend Central avenue from North Huntington Drive by means of a twenty-eight-foot concrete pavement.

Details of the project will be outlined before property owners at a meeting scheduled to be held Monday at the Pasadena City Hall.

DOG DAYS CONCLUDE MANY CANINE LIVES

HUNTINGTON PARK, Aug. 10.—The automobile has found many victims among the canine residents here during the past month, according to Rupert Freeman, in charge of the city dog pound. Officer Freeman states that during the thirty-one days of July, thirty-eight dogs were killed on the streets by speeding machines.

PEACH TREES TURNING PALE

But State Plant Pathologist Says It's Not Serious

Dr. D. G. Milbrath Studies Redlands Orchards

He Prescribes Experimental Treatment for Case

REDLANDS, Aug. 10. — The bleaching of leaves on some of the peach trees in a few orchards in the Yucaipa Valley is not considered a serious condition by Dr. D. G. Milbrath, plant pathologist of the State Department of Agriculture. By request of Horticulturist Inspector R. L. Brooks, Dr. Milbrath made a special trip to the valley to study the trees, and one tree was pulled up in order to afford an opportunity to inspect the root system.

Dr. Milbrath is inclined to believe soil conditions are responsible for the bleaching and has recommended an experimental treatment and material for treatment will be sent here by him. He is returning to the valley in about two weeks in order to study the effect of the condition on the trees at the time the fruit is ripe.

This condition of bleached leaves has existed for some years and has been the subject of consideration and some experiment by local farmers and other advisers. However, it is not widely diffused and it does not seem to cause any great amount of damage, if any. The condition may exist over the entire tree, it may affect only one branch of the tree, or all the branches except one.

It apparently hinders the growth of the tree little, if any, and likewise, it is difficult to determine to what extent it interferes with the production of a crop. Trees with extensive bleaching showing in the foliage will produce good crops, which ripen normally, both in size and color.

A number of theories have been advanced as to the probable cause, most of which have been disproved and discarded. Among these is that the condition was due to lack of drainage, which was readily disproved by the soil augur.

Another was that it was due to alkali, but chemical tests do not bear this out. The soil does show an alkaline reaction, but this is believed to be due to lime rather than alkali. It should be noted that there is a big difference between a soil with sufficient alkali to interfere with the growth of plants, and one showing an alkaline reaction owing to the presence of lime. The former condition has been proved not to exist here, according to growers who have studied the situation.

Further Fear of Child Paralysis Seen by Doctor

NORTH HOLLYWOOD, Aug. 10. Dr. J. T. Axline, a director of the local Chamber of Commerce, and chairman of its health and sanitation committee, states that the menace of the infantile paralysis epidemic is not wholly over and advises against the reopening of places of amusement where children under 15 years of age may congregate.

He stated at a meeting of the chamber there were seven cases of the disease in July in North Hollywood, and that there has been one new one since the 1st inst.

Calling attention to the disease being more prevalent in the autumn of the year, he believes that it may show itself a further menace to school in September if children are permitted to attend theaters and swimming pools now. He told chamber directors that parents should be advised regarding chances that are now being taken. Acting President C. L. Kennedy of the chamber, also stated he had heard other doctors give the same warning.

Before the close of the meeting a letter was drafted to be sent to the Los Angeles Board of Health and to the Park Commission stating that the health committee of the chamber did not feel that this community was entirely free of infantile paralysis, and was not in favor of the reopening of places of amusement to children.

It was clearly indicated at the meeting that if the epidemic was not now stamped out here and in other parts of the Los Angeles area, it was possible that schools might have to be closed for an indefinite term soon after the reopening for the new term.

Night Baseball to be Intercity

REDONDO BEACH, Aug. 10.—As a part of the night baseball schedule which has interested thousands of fans here during the eleven weeks' series just closed, four winning teams in the series will open a special week of intercity games tomorrow night. The games, sponsored by the local branch of the Y.M.C.A., have drawn an average weekly attendance of 1000 persons, setting a record for community events here.

Grounds at the high school were especially floodlighted for the games in which sixteen service clubs and business firms entered teams. Winners of first and second place for the eleven weeks' schedule were the Crown Laundry nine, and Dodge Brothers, with the Redondo Lions Club and the 20-30 Club in third and fourth place.

The placing of these four teams matches them with entries from Inglewood, Compton, Wilmington, Hawthorne and San Pedro, in next week's games which will be played here.

Games to decide the South Bay championship will follow during the week beginning the 18th inst.

NEW MASONIC TEMPLE STARTS

Altadena to Have $50,000 Structure

Prepare for New Building

Miss Leone Erichsen turns first shovelful of earth assisted by Robert H. Peddycord with the pick.

ALTADENA, Aug. 10. — A gilt shovel in the small hands of 7-year-old Leone Erichsen removed the first earth in excavation of the foundation for this community's new $50,000 Masonic Temple yesterday afternoon.

The site is located on the south side of Mendocino street, 100 feet east of Lake avenue. More than 100 members and friends of the recently organized Masonic group witnessed the ground-breaking ceremony.

Fraternal organizations and service clubs were almost unknown here until about two years ago, when the local Kiwanis Club chapter was organized. Now the construction of a Masonic headquarters marks another milestone in the progress of the foothill district.

FOUR PRISONERS ESCAPE

Man Hunt on for Quartet Who Fled Riverside County Road Camp; ex-Convict Believed Leader

RIVERSIDE, Aug. 10.—Led by a desperate ex-convict who had served terms in three State prisons and numerous jails, four prisoners escaped from the Riverside county road camp in the San Jacinto Mountains late yesterday, and today were objects of a man hunt covering all trails and highways leading from the mountains. The quartet disappeared from the camp into the near-by brush with nightfall but a few hours away. Their escape was not discovered for some time.

Sheriff Sweeters called in every available deputy and, armed with shotguns, they guarded the principal highways leading into the mountains. All automobiles were stopped and searched.

C. Wickerd, superintendent of the camp, had been in Los Angeles for the day with his small son, who underwent a delicate operation. Reached by telephone, he rushed here last night and hurried to the camp to take charge of the search. Bill Thorn, a guard, was in command at the camp when the quartet took their leave.

Joseph M. Beard, 29-year-old ex-convict sentenced July 30, last, to a year's term for forgery committed in the Coachella Valley, is believed the leader of the jail delivery. He has served terms in three penitentiaries and many jails and would have been a life-termer if not granted probation in the Superior Court here two weeks ago. He is understood to have a brother in Los Angeles. Two of the other three are young offenders.

D. A. Gist, 19, was serving a three months' term for forgery committed here, and Howard Reader, 20, was serving a four months' sentence for the theft of a wrist watch and other articles in the Coachella Valley where he was employed as a ranch hand. Gist was arrested here and Reader was taken into custody at Hermosa Beach, his home. Officers said he attempted to stab the complaining witness with a knife after being captured.

The fourth escape is James Morgan, 32, sentenced to three months for petit theft in Blythe. Gist was transferred to the camp two days ago. Both Beard and Reader were incarcerated July 30. Morgan began serving his term July 9.

Valley-to-Beach Bus Line Starts Schedule Friday

SAN FERNANDO, Aug. 10.—Bus service, operated by the Bay Cities Transit Company, between the San Fernando Valley and Santa Monica districts, will begin the 15th inst., according to J. E. Anderson, president of the Transit Company. Permission to operate the system was granted recently by the State Railroad Commission.

Two new busses to be used on the line were shipped from the factory in the East this week and are scheduled to arrive soon. The busses, Anderson said, are of the most improved parlor-car type, seating twenty-five passengers. They are patterned after the big transcontinental busses, but are more luxurious, he said.

Busses will leave each terminal every ninety minutes, between 6:45 a.m. and 7 p.m. In addition, two night busses will leave Ocean Park, one at 9 p.m. and one at 11:35 p.m. Another also will leave San Fernando for the beach terminal, but the exact time has not been decided. The bus line will serve the valley section, Sawtelle, Westwood, Santa Monica, Venice and Ocean Park.

Double Rescue at Manhattan

MANHATTAN BEACH, Aug. 10.—A double rescue was accomplished by lifeguards of this beach this afternoon, when two Los Angeles girls became exhausted while swimming at a considerable distance from shore. Their cries for help drew immediate response from both life-guards and volunteers and they were quickly brought to shore.

They gave their names as Anna Mitchell, 18 years of age, 430 West One Hundred and Fifteenth street, and Lillian Troth, 8618 West Manchester avenue. Both were revived after a few minutes of vigorous first-aid treatment.

CONTRACT LET FOR SOUTH GATE STREETS

SOUTH GATE, Aug. 10.—A contract has been awarded Kovacevich & Price for the improvement of Rosewood, Walnut, Pinehurst, Tenaya, Michigan and other streets in this city, by the City Council. The amount of the contract price was $10,574.67. Improvement is to consist of hard surface of oil and gravel. The amount of the bid was just inside the amount estimated for the job by the engineers.

ROAD SURVEY ALMOST DONE

Engineers to Complete Preliminary Work on Proposed High-Gear Big Bear Valley Route This Week

SAN BERNARDINO, Aug. 10.—The survey for the United States Bureau of Road's proposed high-gear route into Big Bear Valley via Barton Flats and Baldwin Lake will be completed within the week, it was announced yesterday by J. H. Brannan, in charge of the survey party. The survey, the first step in the government's program toward constructing the road through a picturesque forest, will be completed weeks ahead of schedule, Brannan said, and will probably permit the financing of the project at an early day. The government proposes to advance half the cost of the route, the State and county to share the other half.

The survey shows the feasibility of constructing a highway through the district with a maximum of 6 per cent grades, permitting easy climbing—high-gear by automobile, he said. The route would extend from Camp Angeles eastward through Barton Flats, the Big Meadows and along the Arrastre Creek Canyon into the eastern end of Big Bear Valley. The cost will be in excess of $1,000,000.

The road would link the State and government high-gear route across the crest of the San Bernardino Mountains, from the Waterman Canyon district to Big Bear Valley. With the new road completed, there would be a high-gear route for more than seventy-five miles through the San Bernardino National Forest, extending virtually from San Bernardino into Redlands—a loop route through virgin forests.

The government appropriated $20,000 to finance the survey of the route, Brannan said, and explained that surveys are rarely made until the government has arranged for the financing of the project.

The survey of the route was begun last may, but was held up for two weeks by a heavy snowstorm east of the Barton Flats country.

Brannan and his crew of surveyors have been assigned to Grand Canyon to map a course for a proposed Federal-aid highway in the park district, he said.

PREACHER
DO SIX

Joe A. Smith,
Stock Swindle,

Judge Scores Him
His Trusting

Victims Who
Mine L

RIVERSIDE, Aug.
Smith, preacher,
trusting church
of nearly $9000
worthless mining
sentenced by
ton to two terms
years each in
will spend at least
prison. Smith's
Coombs, obtained
ting Smith to
ty Jail here until
he perfects an appeal
pellate Court.
peal were filed
terday after Coombs
motion for a new trial
Morton had
new trial motion
Dep. Dist.-Atty.
In commenting
before he ordered
to the penitentiary
expressed the
stock scheme had
a giant fraud.
cised Smith for
of his church
whom paid their
for stock in the
Inc. The court said
ture was "unsound"
doubted Smith's
repay the money.
It was stated
day that Smith
from members of a
San Fernando Valley
preached and
mining stock were
this year on the
he would repay
rate of 20 per cent
his mines at Palmdale
ing, and would devote
of the profits to
The church people
have not received
money back, although
were to begin March
Also it was said
sheriff would have
arrested Smith for
Los Angeles county,
his temporary freedom
000 bond fixed in the
is said to be charged
pay $5000 in labor bills
ty, also, the mines
there. Smith admitted
tors here he has
left. Questioned
prosecutor, yesterday,
has a wife and five
not living with them.
thorities received a
church organization
formation about
disclosing that his family
ed and destitute in Chicago.

Gasoline Bl
Damages S
on Road

REDLANDS, Aug.
Hunt, local trucking
ceived word today
able damage had been
motor of a big
owned by the company
on the State job of
road between Victorville
stow.
Just how much
to the shovel will
mechanics who left
ters here with another
spare parts to make
machine, which was
short time ago at a
It seems that a
terns, just filled,
ed ready for placing
had been set down
A workman started
with gasoline
caught fire from the
in an instant
machine was a
The motor was
and other damage
chine, especially the
set of gears have
job and it is expected
machine in operation
or three days.

Coast Gas M
will Conv

PASADENA, Aug.
for the annual
Pacific Coast Gas
which opens September
the Hotel Huntington
completed. F. H.
Angeles, State president
today.
Program features will
three-minute speaking
women and discussion
problems of the industry,
natural gas, employee
sales.

HUNTINGTON PARK'S
ELKS LEAD

HUNTINGTON PARK,
The local Elks' lodge
siderable valuable
Elks' national
lantic City last
announcement was
lodge, during the
fastest-growing
increase in membership
The report was
Royal Smith,
who was a delegate
Lodge and who has
after visiting in
East. Smith
ports given at
showed that the
Southern California
creases in membership
than those in any of
tions of the country.

Stars Lose, 12-8, and Win from Seals, 7 to 4

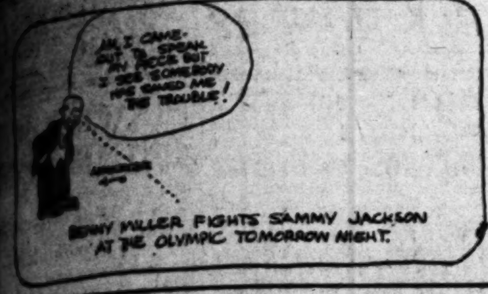
AH, I CAME OUT TO SPEAK IN PECK BUT I SEE SOMEBODY HAS SAVED ME THE TROUBLE!
BENNY MILLER FIGHTS SAMMY JACKSON AT THE OLYMPIC TOMORROW NIGHT.

SPORTS
Los Angeles Times
MONDAY MORNING, AUGUST 11, 1930. C

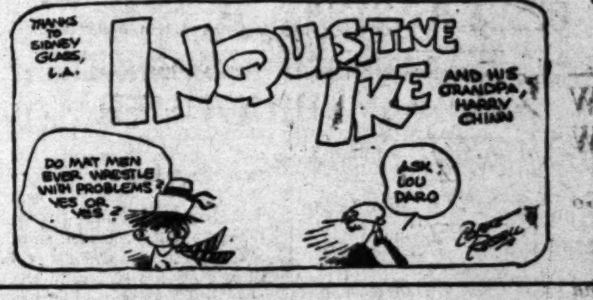
THANKS TO SIDNEY GLASS, L.A.
INQUISTIVE IKE
AND HIS GRANDPA, HARRY CHIAN
DO MAT MEN EVER WRESTLE WITH PROBLEMS? YES OR YES?
ASK LOU DARO

HACK WILSON HITS THREE HOMERS; RUTH GETS ONE

HOLLYWOOD DROPS FIRST SERIES IN EIGHT WEEKS

Wetzel Twirls Vittmen to Victory in Nightcap; Eleven Home Runs Made During Wild Twin Bill

BY BOB RAY

[illegible] being beaten out by Seal rallies that arrived late in the [illegible] to give San Francisco a 12-to-8 triumph, the Hollywood [illegible] the visitors, 7 to 4, in the nightcap to gain an even [illegible] yesterday's bargain bill at Wrigley Field.

The Seals won the odd game of [illegible] to capture the first series [illegible] by the Hollywooders in eight weeks but Oscar Vitt's Sheiks still retained their hold on first place, a game in front of Los Angeles and two contests ahead of San Francisco.

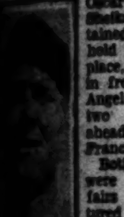
BUZZ WETZEL

Both games were wild affairs that featured eleven home runs, six in the opener and five in the second struggle. [illegible] Hill, former Trojan flash, and [illegible] Steely hit for the circuit in [illegible] while the other athletes to get homers yesterday were [illegible], Mickey Heath, Frank [illegible], Otis Brannan, Harry [illegible], Alex Gaston and Dave Barbee. It was a big day all around for the home run sockers and [illegible] the total of circuit clouts [illegible] for the last three [illegible] of the week.

The second game found Buzz [illegible] and Curt Davis opposing [illegible] other on the mound with [illegible] for once getting a [illegible] and his mates scoring [illegible] for him. The Stars [illegible] Wetzel a 5-to-1 lead in the third, during which Hill [illegible] with two on, and gave [illegible] enough runs to stave off the Seals' final rally in the seventh when Steely's homer with [illegible] on produced a couple of [illegible] for the visitors.

SEALS GET FIVE HITS

Wetzel held the Seals to five hits [illegible] but the Seals [illegible] to make the best of them [illegible] four runs. On the other [illegible] four of the six Hollywood [illegible] off Davis were home runs and [illegible] seven tallies for the Vittmen.

The Seals started the second [illegible] with a run in the first when [illegible] doubled and counted on an

(Continued on Page 8, Column 4)

SERAPHS WIN TWO CONTESTS

Double Victory Gives Angels Series, Five Games to Two

SAN FRANCISCO, Aug. 10. (Exclusive)—Los Angeles took both games from the Missions today and also took the series, five games of seven. The Angels won the morning game, 13 to 1. They had to fight a little harder for victory in the afternoon but they finally won by a score of 6 to 2.

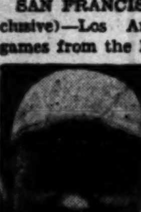
FRANK SIGAFOOS.

Bert Cole was the Mission's pitcher in the afternoon. Usually Bert is tough to beat, no matter how weak the team behind him is. He put up a stout battle until the ninth when Sigafoos cinched the affair with a home run that scored Skiff ahead of him. Until that home-run blow the Angels were leading, 4 to 2, and as events proved they would have won without the home run, but that blow gave Baecht plenty of confidence when he pitched the last of the ninth.

Red Killefer flew to Hermosa Beach early in the afternoon so Fred Hofman was acting manager of the Missions. He threw in Douglas and Darrough, a couple of lanky left-handed pitchers, to do a bit of pinch hitting in the ninth. Both of them struck out.

The Angels scored a tally in the

(Continued on Page 9, Column 3)

COLEMAN STAR OF MATCH

[illegible] Out from Off Green to Finish All Square in Fox Hills Exhibition

BY EDWARD LAWRENCE

[illegible] Coleman of the California Country Club, Southern California [illegible] champion, yesterday firmly convinced a gallery of 500 golf fans [illegible] Fox Hills Country Club that he is a great shot-maker.

[illegible] with his brother Lester [illegible] eighteen-hole exhibition [illegible] with Johnny J. Mescall and [illegible] Sparks [illegible] was played over the championship course.

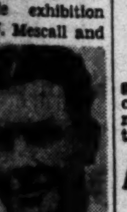
FAY COLEMAN

[illegible], who holds the Fox Hills championship, played air-tight [illegible] Sparks over the first nine, [illegible] Fox Hills team apparently [illegible] the match with a 3-up [illegible].

The Colemans, however, settled down to work on the second [illegible] and were only 1 down going to the eighteenth where Fay pulled his sensational shot.

Mescall and Sparks led the Californians by a stroke with a medal score of 72 against a 73.

The match attracted an interested gallery, and officials of the two clubs decided to play a second match over the California club in two weeks.

Lewis Wins at Idyllwild Nets

Harold Williams, defending champion, lost to Elbert Lewis of the University of California at Los Angeles, 2-6, 6-2, 8-6, in the finals of the men's singles at Idyllwild. Violet Doeg won the women's singles by defeating Miss McGeags, 6-1, 6-2. Other results follow:

Honors in the men's doubles went to Lewis and Robbins, who trounced Brashear and Myers, 6-0, 4-6, 6-0.

Mixed doubles—Steinert and V. Doeg defeated Robbins and Andrews, 6-3, 4-6, 6-2; junior girls' singles—M. Doeg defeated F. Harron, 3-6, 6-3, 8-0; junior boys' singles—Steiner defeated Patterson, 6-2, 7-5; boys' singles—J. Ware defeated G. Mako by default; girls' singles—M. Doeg defeated F. Harron.

CADDIE EVENT OPENS AT RANCHO, SUNSET FIELDS

[illegible] California's third annual [illegible] $1000 golf championship [illegible] today over the Rancho and Sunset Fields courses in conjunction with a thirty-six-hole medal-play tournament for caddiemasters for prizes aggregating $300.

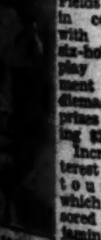
BENJAMIN FAHY

Increased interest in the tournament, which is sponsored by J. Benjamin Fahy, indicates a field of more than [illegible] for the seventry-two-hole caddie event, and an additional fifty caddiemasters in the latter's tournament.

A. H. (Ollie) Painter, who will handle the tournament, reports that the caddie field has been divided, half the entries playing at Rancho and the remainder at Sunset Fields. The field will be reversed tomorrow, and low sixty-four and ties will then compete for the money prizes in the final thirty-six holes on Wednesday.

Box Graxiola of Rancho, last year's winner in the caddiemaster tournament, is favored to win the event, with Chuck Rutan of Pasadena, Elmer Vice of Midwick, Freddie Tongue of Brentwood and Harry McNamara of Los Angeles, the ranking favorites.

Hopping Hurt as Pedley Again Stars in International Games

SHIELDS, VINES LOSE IN UPSETS

Eastern Grass-Court Event Furnishes Surprises

Tilden Leads Favorites to Initial Victories

Doeg, Lott, Wood Withdraw from Rye Tourney

RYE (N. Y.) Aug. 10. (AP)—Two of America's best among an outstanding crop of tennis youngsters were eliminated in the second round of the eastern grass court championships today.

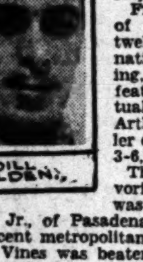
BILL TILDEN.

Frank Shields of New York, twelfth in the national ranking, was defeated by a virtual unknown, Arthur S. Fowler of New York, 3-6, 6-4, 6-1.

The second favorite to fall was Ellsworth Vines, Jr., of Pasadena, winner of the recent metropolitan turf court title. Vines was beaten by Bryant Grant, Atlanta youth, in three sets, 6-4, 4-6, 6-4.

Most of the other favorites advanced without trouble. Big Bill Tilden, defending champion, won two matches today to gain the third round as did John Van Ryn of East Orange, N. J., Eddie Jacobs of Baltimore, Dick Murphy of Utica, N. Y., Cliff Sutter of New Orleans, and Wilbur F. Coen, Jr., of Kansas City. Fritz Mercur of Bethlehem, who had won his first-round match yesterday, defeated A. Lincoln Halberstadt of New York, 8-10, 6-3, 6-2, to gain the third round today.

Both British entrants, H. G. N. Lee and S. J. Perry were beaten. Lee was eliminated in the first round by Edward W. Feibleman of New York, 6-2, 6-3. Perry, after beating Isidore Biltchik of New York, 6-1, 7-5, was beaten in the second round by Sutter, 6-3, 6-3.

Tilden won his first-round match from Herbert L. Bowman of New York, 6-2, 6-3, without trouble, but was forced to call upon reserve energy to put out Harris Coggeshall of Des Moines, 6-4, 9-7, in the second round.

Van Ryn advanced to the third round with easy victories over Morgan Berstein, New York, 6-0, 6-0, and Donald Cram, Nashville, 6-2, 6-3. Jacobs won two matches with the loss of only one game. He beat Don Burke of Rye, in love sets, and Edward W. Burns, Jr., New York, 6-1, 6-0.

Coen beat Irving Epstein, New York, 6-0, 6-2, but was forced to three sets by Jack Mooney, Atlanta, before he could win, 6-2, 3-6, 6-0.

Murphy eliminated Frank Bonneau, New York, 6-4, 6-4, and Maurice Bayon, New Orleans, 6-4, 6-2. Sutter preceded his victory over Perry with a 6-4, 9-7 triumph at the expense of Gustave Boehmer, St. Louis. Julius Seligson, New York youngster, gained the third round at the expense of Henry M. Culley, Santa Barbara, 6-2, 6-0.

Frank Hunter of New Rochelle, second ranking player, played only one match and was forced to three sets by Keith Werner, Los Angeles, 6-1, 5-7, 6-1.

SELLERS LOSES OUT IN KENTUCKY TENNIS

COVINGTON (Ky.) Aug. 10. (AP) Bruce Barnes of Austin, Tex., won the men's singles title in the twentieth annual Ohio Valley tennis championships by defeating Robert Sellers of San Francisco in three straight sets here today. The scores were 6-0, 6-1, 6-3.

Barnes and Sellers took the men's doubles championship by trouncing Fred Royer, Chicago, and John McDiarmid, Fort Worth, Tex., 6-3, 7-5, 7-5.

Bell, Mangin Win Tourney

SOUTHAMPTON (N. Y.) Aug. 10. (AP)—Berkeley Bell of Austin, Tex., and Gregory Mangin of Newark, N. J., won the doubles final of the Southampton invitation tennis tournament today, defeating Richard N. Williams of Philadelphia, and J. Gilbert Hall of South Orange, N. J., in straight sets, 6-3, 7-5, 6-1.

BAER MEETS K.O. CHRISTNER IN OAKLAND FIGHT TONIGHT

OAKLAND, Aug. 10. (AP)—K. O. Christner, the Akron (O.) "strong man," and Max Baer, outstanding young heavyweight prospect from Livermore, Cal., will meet here tomorrow night in a ten-round bout at the Oakland baseball park. For Christner, who has traded wallops with such ring notables as Jack Sharkey, Otto Von Porat and Primo Carnera, it will be just another fight, but to Baer, it will be the toughest hurdle in his short and sensational career. In twenty-three fights, Baer has lost but three times, once on a decision and twice on fouls. He has scored eighteen knockouts. Baer has been made a slight favorite to defeat his more experienced opponent. Christner is expected to weigh around 196 pounds, with Baer about four pounds lighter.

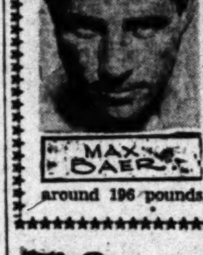
MAX BAER

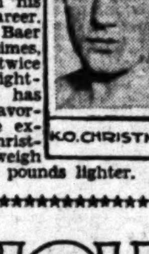
K.O. CHRISTNER

The SPORT LIGHT

by Grantland Rice

(Copyright, 1930, by North American Newspaper Alliance)

THE STRANGER

Wind-tanned and sun-tanned, down the crowded street,
Mingling with the millions in the drift of restless feet,
Looking on with startled eyes upon a magic book,
Watching pallid faces with their weary, haunted look.
I could see him looking on in a sort of daze,
Thinking of the open leagues through uncharted ways,
Turning to the quiet hills, holding all his dreams,
Where the moose and caribou seek the forest streams.
I could see him shake his head, as he wondered why
Men should run in crowded packs, where the walls are high;
Huddled into beaten throngs, broken in by fate,
With the open world outside, just beyond the gate.
There is still adventure left, there are dreams to know
Where the mountains face the sun, where the rivers flow;
Where the purple night comes down on some quiet shore,
Where no traffic hurtles by with its savage roar.
Wind-tanned and sun-tanned, lean and strong and brown,
I could see his eyes were fixed far beyond the town,
Far beyond the huddled mass, looking for his thrills
To the jungle and the seas and the lonely hills.

"As I see it," writes an American League rooter, "the Dodgers, Cubs and Giants are now fighting to see which one of them will be able to take one or possibly two games from the Athletics this next fall."

Title Defenders

A NUMBER of crown wearers or title defenders will soon be in the midst of hard campaigns as the summer wears along. The first to risk her crown will be Helen Wills Moody in the women's tennis championship at Forest Hills, but there are several citizens who would appreciate having no greater risks to fear for the remainder of their lives.

The defeat of Mrs. Moody would be the surprise upset of many years—one of the surprise upsets of all sport. It will happen some time—but hardly this summer.

The next champion who must defend his title is Bill Tilden in the national tennis championship at Forest Hills early in September. Tilden will have plenty of risks to face. By that time he should be home-acclimated and ready to go—and he should also be the leading favorite—but he will have no easy time crowding off the Vines and Woods and Shields and Lotts and Allisons.

A few days later Leo Diegel has the toughest job of them all in defending his P.G.A. championship at Fresh Meadow against the inroads of some thirty-one other star pros. It will take a lot of golf every day to slip through this pack.

Then Jimmy Johnston comes along to defend his amateur golf crown at Merion where, as usual, the main job will be blocking off Bobby Jones before he gets to the thirty-six-hole tests. By that time it may be too late. Johnston is another champion with heavy odds to face.

All in all quite a time will be had in the next five or six weeks where only one title-holder is reasonably sure to repeat.

And in the meanwhile Hack Wilson continues to thunder his way in the wake of Babe Ruth's home-run jaunt. The Babe is another title defender. He expects to break his old mark of 60 and then let Hack

(Continued on Page 8 Column 3)

TEMPE IV SAILS TO WIN IN NEWPORT YACHT EVENT

Walton Hubbard, one of the finest star boat skippers in the sport today, added to his collection of yachting trophies yesterday, when he won the two-day starboat series staged at the Newport Harbor Yacht Club. Hubbard's Temple IV, the boat that will represent Newport in the international series at Chesapeake Bay next month scored 25 points in the series, which ended yesterday afternoon. The Moria, sailed by Hook Beardsley, was second in the series with 24 1-4 points, and Jack Keith's All Star was third with 21 digits.

LEON S. HESEMAN

The Plumb brothers took fourth honors with 20 1-4 points and Tom and Rob Webster's Tomrobin was fifth with 20 points. The Newport series put the finishing touches on the combined regattas, which were staged at Newport all last week.

Commodore Leon Heseman presented the trophies following the race yesterday.

PONTETCANET WINS

DEAUVILLE (France) Aug. 10. (AP)—Pontetcanet, bay son of Gucmul out of Pontchartrain, belonging to Robert Lazard, won the Jacques Le Marois Stake, Deauville's annual mile classic for 3-year-old colts, today in the fast time of 1m. 37s. flat.

LONG BEACH WINS TITLE

LONG BEACH, Aug. 10. (AP)—Long Beach won the California American Legion junior baseball championship today by nosing out Stockton in the third game of a three-game series, 8 to 7, in ten innings. Long Beach won the first game and Stockton the second.

Stockton tied up the game, seven-all, in the seventh inning, and at that point Hile, Long Beach centerfielder, traded places with Stine, pitcher. Hile allowed only one hit in three innings he pitched and was credited with the victory.

Two thousand fans witnessed the contest.

Long Beach now enters the Pacific Coast States' championship play-off, to be started in Stockton within two weeks, the winner of which will play at Colorado Springs, Colo., for the western title. The national title play will be held at Memphis, Tenn., later in the summer. The score by innings follows:

		R.	H.	E.
Long Beach ...	100 201 300 1—8		9	5
Stockton	000 301 300 0—7		6	4

Stine, Hile and Harrell; Joyce and Joseph.

VARSITY FOUR WINS, 14 TO 13

Hitchcock Leads Squads to Brilliant Victory

Boeseke Shines at Back for Jaysee Players

Team Virtually Selected for British Matches

BY ALAN GOULD
Associated Press Sports Editor

PORT WASHINGTON (N. Y.) Aug. 10. (AP)—Despite fresh injury to their youthful No. 2, Earle A. S. Hopping, who fell under his pony in the seventh period, Capt. Tommy Hitchcock's white-clad varsity poloists, spotted the "Reds" an eight-goal handicap and beat them today by the narrow margin of 14 to 13, in one of the most exciting tests yet held for the American international team.

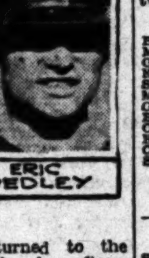
ERIC PEDLEY

Hopping, who returned to the saddle only last Wednesday after a two-weeks' lay-off due to a previous fall, narrowly escaped serious injury. His pony, caroming off an opposing mount, lost its balance in turning, both mount and rider going down in a swirl of dust. The animal partially pinned Hopping down as it rolled over but the young player extricated himself quickly and jumped to his feet. Hopping's right side and leg were bruised and his right elbow cut but after a short rest he returned to the saddle.

Hopping had just scored the goal putting the "Whites" in the lead for the first time when he tumbled. He then figured prominently in the final period rally which saved the game for the varsity forces after the "Reds" had retaken the lead. With less than two minutes to play, Hopping tied the score and Eric Pedley, No. 1 man, put through the winning goal on a pretty run.

In the midst of the finishing excitement, the "Reds" also suffered a casualty. H. W. (Rube) Williams, the Texan riding at No. 2 against Hitchcock, was slashed by a mallet in the toss-in and his right hand cut to the bone. After receiving first aid on the field he continued play, scoring the goal that put his side temporarily in the lead.

The "Whites," as they took the field today, with Pedley, Hopping, Hitchcock and Guest, presented a thirty-four-goal line-up that many critics believed will be the combination to face the British challenge in September for the international cup. On the "flat," it outscored the "Reds" 14 to 5, but it took some sharpshooting by Pedley, plus some fine defensive work by Guest and Hitchcock, to overcome the stubborn resistance put up by the "Jayvees," especially by J. Chever Cowdin, the veteran No. 3, and Elmer Boeseke, playing back.

It was not until the seventh period that Hitchcock's all-star four caught up with their rivals, although the "Reds" themselves were held to a pair of goals in the first six chukkers.

Pedley again and for the fifth straight game was the scoring ace. Tallying in six of the eight periods, the California star registered eight goals, bringing his total up to 42 for five matches. Pedley has been tried against all of the best defensive players in America and none of them so far has succeeded in stopping him.

Line-ups and summary:

Whites (14)		Reds (13)
E. Pedley	No. 1	W. A. Harriman
E. A. S. Hopping	No. 2	R. H. Williams
T. Hitchcock, Jr.	No. 3	J. C. Cowdin
W. F. C. Guest	Back	E. J. Boeseke, Jr.

Substitution—Stephen Sanford for Harriman in last four periods.

SCORE BY CHUKKERS

Whites ....2 1 1 2 3 1 2 2—14
Reds ....8 1 0 0 1 0 1 2—13

Goals—Whites: Pedley, 8; Hopping, 4;

(Continued on Page 8 Column 3)

Wykoff Beats Sweet in Dash

SAN RAFAEL, Aug. 10. (AP) Frank Wykoff, Southern California sprint star, traveled the seventy-five-yard dash in 7 1-5 seconds to win a special event of the South of Market boys' picnic at Fairfax Park today.

Russell Sweet of the Olympic Club was second and Les Hables third.

CUBS COP DOUBLE BILL FROM BOSTON BRAVES

Forty-second Circuit Blow for Bambino

NEW YORK, Aug. 10. (AP)—The Yanks outslugged the Browns to take their sixth straight and their third in a row over St. Louis by a score of 14 to 11 today.

BABE RUTH.

Home runs played a big part in the scoring. Ruth hit his forty-second, while Combs, Goslin and Blue also rapped out circuit clouts. Goslin drove in four runs while Ruth sent in three.

The Browns started off with a four-run lead, but Coffmann could not hold it, while Holloway, who relieved Pennock, failed to last. Johnson wasn't much better, but got credit for his second victory in two days. Score:

ST. LOUIS	AB	H	O	A	NEW YORK	AB	H	O	A
Blue.1b	4	1	9	1	Combs.cf	5	1	3	0
Melillo.2b	5	3	4	3	Reese.2b	4	2	1	4
Goslin.lf	3	2	1	0	Ruth.rf	5	2	0	0
Kress.ss	5	2	2	3	Lazzeri.3b	4	2	3	2
Schulte.cf	2	1	3	0	Gehrig.1b	4	2	11	0
Metzler.cf	2	0	1	0	Rice.cf	5	2	2	0
Gullic.rf	2	0	0	0	Lary.ss	4	2	0	3
Badgro.rf	3	0	1	0	Bengough.c	3	2	5	1
O'R'ke.3b	5	2	0	5	Cooke.z	0	0	0	0
Hungling.c	3	0	3	0	Pipgras.p	0	0	0	0
Coffman.p	2	0	0	0	Pennock.p	0	0	0	0
Stiles.p	2	1	0	0	Holloway.p	3	0	0	2
					Johnson.p	0	0	0	0
					Dickey.c	1	0	2	0
Totals	38	12	24	12	Totals	38	16	27	12

z—Batted for Bengough in 8th.

SCORE BY INNINGS

St. Louis ....4 0 0 3 0 0 2 2 0—11
New York ....2 3 1 4 1 0 0 3 x—14

SUMMARY

Errors—Blue, Metzler.

Runs batted in—Reese 2, O'Rourke 3, Lazzeri, Gehrig, Bengough 2, Ruth 3, Holloway, Blue, Goslin 4, Rice 2, Combs, Metzler, Lary, Dickey. Two-base hits—Gehrig, Reese 2, Goslin. Three-base hits—O'Rourke, Lary, Melillo, Kress. Home runs—Blue, Goslin, Ruth, Combs. Stolen base—Melillo. Sacrifices—Bengough, Lary. Double plays—Bengough to Reese; Kress to Melillo to Blue. Left on bases—New York, 8; St. Louis, 5. Bases on balls—Off Pennock, 3; Coffman, 2; Holloway, 1; Stiles, 4; Johnson, 1. Struck out—By Coffman, 1; Holloway, 3; Stiles, 1; Johnson, 1; Pipgras, 2. Hits—Off Pennock, 3 in 1 inning; off Coffman, 10 in 3 innings (none out in fourth;) off Holloway, 6 in 5 innings (none out in 7th;) off Stiles, 6 in 5 innings; off Johnson, 3 in 2 innings; off Pipgras, 0 in 1 inning. Winning pitcher—Johnson; losing pitcher—Stiles. Umpires—Van Graflan, Connolly and McGowan. Time of game—2h. 43m.

Charley Root Allows Only Trio of Hits

CHICAGO, Aug. 10. (AP)—The Cubs moved up to within one game of the National League leading Brooklyn Robins today, by winning a double-header from the Boston Braves, 6 to 0 and 11 to 1, while St. Louis was upsetting Brooklyn twice.

HACK WILSON.

A pair of highly polished pitching performances by Charlie Root and Pat Malone and Hack Wilson's home run bat, accounted for the Chicago triumph.

Root turned the Braves back with three hits to win a 6-to-0 decision in the opener, in which Wilson blasted out his thirty-seventh and thirty-eighth home runs of the season. Malone came up with a five-hit bit in the second game to win, 11 to 1, as Wilson got his thirty-ninth homer. Wilson drove in four runs in each game, and his home-run total as the day ended was only three shy of the National League record set last season by Chuck Klein of the Phillies.

More than 45,000 spectators saw the double victory of the Cubs, and more would have seen it had there been room in Wrigley Field. Before the first game started the ticket windows were closed and several thousand prospective customers turned away. The scores:

First game:

BOSTON	AB	H	O	A	CHICAGO	AB	H	O	A
Richb'g.rf	4	1	5	0	Blair.2b	5	0	[illegible]	3
Maran'e.ss	4	0	3	2	English.3b	4	2	[illegible]	0
Sisler.1b	3	0	3	1	Cuyler.rf	3	1	[illegible]	0
Berger.lf	4	0	2	1	Wilson.cf	4	2	[illegible]	0
Welsh.cf	3	0	4	0	Stephe'n.lf	1	[illegible]	[illegible]	0
Chat'm.3b	3	0	1	1	Grimm.1b	3	1	[illegible]	1
Maguire.2b	3	2	1	2	Hartnett.c	3	0	[illegible]	1
Cronin.c	2	0	2	0	Farrell.ss	4	[illegible]	[illegible]	3
Gowdy.c	0	0	2	0	Root.p	3	2	0	1
Smith.p	3	0	1	0					
Moore.x	1	0	0	0					
Totals	30	3	24	7	Totals	30	10	27	9

x—Batted for Cronin in 8th.

SCORE BY INNINGS

Boston ....0 0 0 0 0 0 0 0 0—0
Chicago ....3 0 2 0 0 0 0 1 x—6

SUMMARY

Errors—Smith, Blair. Runs batted in—Wilson, 4; Hartnett, Farrell. Two-base hits—Maguire, Root, Grimm, Farrell. Home runs—Wilson, 2. Sacrifices—Grimm, Hartnett. Double plays—Blair to Farrell to

(Continued on Page 8, Column 4)

Standings and Results

PACIFIC COAST LEAGUE

	W.	L.	Pct.	*
HOLLYWOOD	18	10	.643	2
LOS ANGELES ...	17	11	.607	1
San Francisco	16	12	.571	4
Missions	14	14	.500	6
Sacramento	13	15	.464	3
Oakland	12	16	.429	4
Portland	12	16	.429	8
Seattle	10	18	.357	7

*—Indicates standing at end first half.

Yesterday's Results

San Francisco, 12-4; HOLLYWOOD, 8-7.
LOS ANGELES, 13-6; Missions, 1-2.
Sacramento, 4-4; Oakland, 3-2.
Portland, 4-2; Seattle, 3-10.

How Series Ended

San Francisco, 4; HOLLYWOOD, 3.
LOS ANGELES, 5; Missions, 2.
Sacramento, 5; Oakland, 2.
Portland, 6; Seattle, 1.

Games This Week

Seattle vs. HOLLYWOOD at Wrigley Field.
LOS ANGELES at Sacramento.
Portland at San Francisco.
Missions at Oakland.

NATIONAL LEAGUE

	W.	L.	P.c.
Brooklyn	66	44	.600
Chicago	64	44	.593
New York	61	46	.570
St. Louis	56	52	.519
Pittsburgh	50	55	.476
Boston	50	59	.459
Cincinnati	45	59	.433
Philadelphia	37	70	.346

Yesterday's Results

Philadelphia, 18-4; Cincinnati, 0-3.
Chicago, 6-11; Boston, 0-1.
St. Louis, 8-4; Brooklyn, 2-0.

Games Today

Boston at Chicago.
Philadelphia at Cincinnati.
New York at Pittsburgh.
Brooklyn at St. Louis.

AMERICAN LEAGUE

	W.	L.	P.c.
Philadelphia	73	39	[illegible]
Washington	66	43	.606
New York	66	46	.590
Cleveland	56	55	[illegible]
Detroit	55	57	.491
Chicago	44	65	.404
St. Louis	44	68	.393
Boston	38	73	.342

Yesterday's Results

Detroit, 4; Boston, 2.
New York, 14; St. Louis, 11.
Washington, 18; Cleveland, 6.

Games Today

Detroit at Boston.
St. Louis at New York.
Cleveland at Washington.
Chicago at Philadelphia.

SOUTHERN ASSOCIATION

	W.	L.	P.c.
Memphis	77	39	[illegible]
Birmingham	66	51	[illegible]
New Orleans	64	52	[illegible]
Atlanta	53	55	[illegible]
Little Rock	51	59	[illegible]
Chattanooga	54	64	[illegible]
Nashville	53	65	.449
Mobile	32	86	.271

Yesterday's Results

Little Rock, 13; Mobile, 6.
Nashville, 4; Birmingham, 2.
Chattanooga, 4; Atlanta, 3.
Memphis, 9; New Orleans, 3.

ARIZONA STATE LEAGUE

	W.	L.	P.c.
Bisbee	24	10	.706
El Paso	21	12	.636
Phoenix	18	17	.515
Globe	16	18	.444
Miami	11	22	.333
Tucson	11	22	.333

Yesterday's Results

Phoenix, 3; Bisbee, 2.
Globe, 8; El Paso, 1.

INTERNATIONAL LEAGUE

	W.	L.	P.c.
Rochester	77	46	.626
Baltimore	72	53	.576
Montreal	67	56	.545
Toronto	59	58	[illegible]
Newark	57	64	.471
Buffalo	56	66	.459
Jersey City	50	73	.407
Reading	45	77	.369

Yesterday's Results

Montreal, 11-9; Jersey City, 2-3.
Rochester, 12-4; Baltimore, 4-11.

(Continued on Page 8, Column 2)

CHANNEL CITY RIDERS TRIM UPLIFTERS FOUR

Santa Barbara poloists, holders of the Coast junior championship, led by Long Jim Colt, proved much too strong for an Uplifters' Club four yesterday at Rustic Canyon Field. The Channel City riders with Colt and Hale Marsh showing the way galloped to a 13-to-6 victory. The team play and the individual performances of the visitors overshadowed anything put forth by the local players.

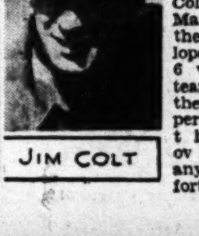
JIM COLT

For three chukkers the Uplifters with Snowy Baker leading the attack held the Channel City team even, but Santa Barbara rode away from them in the last half of the game.

Marsh rode off with the scoring honors tallying five goals. Colt gathered three as did Barney Schley.

The second game of the interseries will be staged Thursday at the Uplifters and the final tilt next Sunday. A fine crowd witnessed the clash yesterday.

Line-ups:

Santa Barbara (13)		Uplifters (6)
Russell (2)	No. 1	L. Pedley (2)
Marsh (5)	No. 2	Puckett (1)
Colt (3)	No. 3	Baker (1)
Schley (3)	Back	Brunson (2)

Umpire—Hush Blue.

Dodgers Dealt Double Setback by St. Louis Club; Now Lead Cubs by Only One G

CARD HURLERS UPSET ROBINS

Hallahan and Grimes Pitch Double Victory

St. Louis Triumphs by 8-to-2 and 4-to-0 Scores

Phillies Cop Double Bill from Redlegs

ST. LOUIS, Aug. 10. (AP)—Brilliant pitching by Wild Bill Hallahan and steady mound work by Burleigh Grimes gave the Cardinals a double victory over the Brooklyn Robins here today. The double defeat for the Robins while Chicago was winning two from Boston reduced Brooklyn's lead over the Cubs to one game. The Cardinals won, 8 to 2, and 4 to 0.

In the nightcap Hallahan was the master all the way. He allowed the National League leaders only five hits and fanned twelve. In the third, fourth and fifth innings he struck out seven of the nine men to face him, five of the strikeouts coming in a row. Elliott and Moss also pitched creditably for the Robins, but they had no chance with Hallahan in such scintillating form.

For six innings the first game was somewhat of a pitching duel between the veterans, Grimes and Adolfo Luque, but Adolfo blew up in the seventh and was taken out after the Cardinals had scored three runs. Scores:

First game:

BROOKLYN	AB	H	O	A	ST. LOUIS	AB	H	O	A
Freder'k.cf	4	0	1	0	Douthit.cf	3	2	4	0
Gilbert.3b	4	1	1	1	Adams.3b	4	3	0	2
Herman.rf	3	2	0	0	Frisch.2b	2	0	0	3
Wright.ss	4	1	3	3	Botto'y.1b	4	0	11	0
[illegible]	4	0	8	0	Hafey.lf	4	2	4	0
[illegible]	4	[illegible]	[illegible]	0	Watkins.rf	4	1	0	0
[illegible]	0	0	1	0	Wilson.c	3	2	2	1
[illegible]	2	0	0	0	Gelbert.ss	3	0	2	4
[illegible]	2	1	2	0	Grimes.p	3	1	0	1
Flowers.2b	4	1	2	0					
Luque.p	2	0	0	2					
Dudley.p	0	0	1	0					
Boone.x	1	0	0	0					
Totals	34	7	24	12	Totals	29	11	27	11

x—Batted for Dudley in 9th.

SCORE BY INNINGS

Brooklyn ....1 1 0 0 0 0 0 0 0—2
St. Louis ....2 0 0 0 0 0 1 5 0 x—8

SUMMARY

Error—Herman. Runs batted in—Wright, Adams, 3; Frisch, 2; Wilson, Grimes, Douthit. Two-base hits—Hafey, Flowers, [illegible], Herman, Adams. Three-base hit—[illegible]. Sacrifices—Frisch, 3; Wilson. Double play—Luque to Wright to Bissonette. Left on bases—Brooklyn, 8; St. Louis, 2. Bases on balls—Off Luque, 2; Grimes, 3. Struck out—By Luque, 5; Dudley, 1; Grimes, 5. Hits—Off Luque, [illegible] in 6 1-3 innings; Dudley, 1 in 1 2-3. Wild pitches—Grimes, 2. Losing pitcher—Luque. Umpires—Clark, Rigler and Pfirman. Time of game—2h. 3m.

Second game:

BROOKLYN	AB	H	O	A	ST. LOUIS	AB	H	O	A
Fred'k.cf	3	1	4	0	Douthit.cf	4	2	2	0
[illegible]	3	0	0	0	Adams.3b	4	3	0	1
Herman.rf	3	0	1	0	Frisch.2b	3	1	3	3
[illegible]	4	0	2	0	Bott'ley.1b	4	1	10	0
[illegible]	4	2	5	2	Hafey.lf	4	1	0	0
[illegible]	3	1	6	1	Watkins.rf	4	0	2	0
[illegible]	1	0	2	0	Mancuso.c	3	2	11	0
[illegible]	4	1	0	0	Gelbert.ss	3	0	0	3
[illegible]	3	0	2	4	Hallahan.p	3	0	0	0
[illegible]	2	0	2	1					
[illegible]	0	0	0	0					
[illegible]	1	0	0	0					
Totals	30	5	24	8	Totals	32	12	27	10

x—Batted for Elliott in 8th.

SCORE BY INNINGS

Brooklyn ....0 0 0 0 0 0 0 0 0—0
St. Louis ....2 0 1 0 0 0 1 0 x—4

SUMMARY

Runs batted in—Adams, Frisch 2, Douthit. Two-base hits—Douthit, Frederick. Three-base hits—Adams 2. Sacrifices—[illegible], Herman, Hallahan. Double play—Gilbert to Frisch to Bottomley. Left on bases—Brooklyn, 6; St. Louis, 8. Bases on balls—Off Hallahan, 2. Struck out—By Elliott, 3; Moss, 2; Hallahan, 12. Hits—Off Elliott, 11 in 7; off Moss, 1 in 1. Losing pitcher—Elliott. Umpires—Rigler, Pfirman and Clarke. Time of game—1h. [illegible]

REDS RAPPED

CINCINNATI, Aug. 10. (AP)—The Phillies trounced the Reds in both ends of a double-header here today, taking the first game, 18 to 0, and staving off a ninth-inning rally by the Reds in the second to win, 4 to 3. Four Red hurlers were touched for twenty-one safeties in the opener and Collins had the edge over Rixey in a pitchers' battle in the nightcap. Scores:

First game:

PHILADELPHIA	AB	H	O	A	CINCINNATI	AB	H	O	A
Brickell.cf	[illegible]	[illegible]	[illegible]	[illegible]	Walker.lf	[illegible]	[illegible]	[illegible]	[illegible]
[illegible]	[illegible]	[illegible]	[illegible]	[illegible]	Meusel.cf	[illegible]	[illegible]	[illegible]	[illegible]
O'Doul.lf	[illegible]	[illegible]	[illegible]	[illegible]	Stripp.1b	[illegible]	[illegible]	[illegible]	[illegible]
[illegible]	[illegible]	[illegible]	[illegible]	[illegible]	Cucci'o.3b	[illegible]	[illegible]	[illegible]	[illegible]
Hurst.1b	[illegible]	[illegible]	[illegible]	[illegible]	Heilm'n.rf	[illegible]	[illegible]	[illegible]	[illegible]
[illegible]	[illegible]	[illegible]	[illegible]	[illegible]	Ford.2b	[illegible]	[illegible]	[illegible]	[illegible]
[illegible]	[illegible]	[illegible]	[illegible]	[illegible]	Crawf'd.2b	[illegible]	[illegible]	[illegible]	[illegible]
Thev'w.ss	[illegible]	[illegible]	[illegible]	[illegible]	Duroc'r.ss	[illegible]	[illegible]	[illegible]	[illegible]
[illegible]	[illegible]	[illegible]	[illegible]	[illegible]	Gooch.c	[illegible]	[illegible]	[illegible]	[illegible]
Willo'y.p	4	0	0	1	Wysong.p	0	0	0	0
					Frey.p	0	0	0	0
					Benton.p	0	0	0	0
					Lucas.x	1	0	0	0
					May.p	0	0	0	0
Totals	40	21	27	9	Totals	33	5	27	15

x—Batted for Benton in 8th.

SCORE BY INNINGS

Philadelphia ....0 2 3 2 3 1 0 4 3—18
Cincinnati ....0 0 0 0 0 0 0 0 0—0

SUMMARY

Errors—Durocher, Thompson, Cuccinello, Heilmann. Runs batted in—O'Doul, 2; [illegible], 2; Sherlock, Hurst, 4; Whitney, 4; Thevenow, 2; Davis, 2. Two-base hits—Thompson, O'Doul, 2; Klein, Whitney, Thevenow, Davis. Three-base hit—Klein. Sacrifices—Thompson, Sherlock, Whitney, Thevenow, Davis. Double plays—Durocher to Stripp; Ford to Durocher to Stripp. Left on bases—Philadelphia, 5; Cincinnati, 6. Bases on balls—Off Willoughby, 2; Wysong, 3; Frey, 1; Benton, 1. Struck out—By Willoughby, 5; Wysong, 1; Benton, 2. Hits—Off Wysong, 6 in 2 1-3 innings; Frey, 6 in 1 2-3 (none out in 5th;) Benton, 9 in 4; May, 3 in 1. Losing pitcher—Wysong. Umpires—Klem, Donahue and Stark. Time of game—1h. 49m.

Second game:

PHILADELPHIA	AB	H	O	A	CINCINNATI	AB	H	O	A
Brickell.cf	4	1	2	0	Walker.lf	4	0	2	0
Th'pson.2b	3	0	2	1	Meusel.cf	4	0	2	0
O'Doul.lf	4	3	0	0	Stripp.1b	4	1	11	0
Klein.rf	4	2	2	1	Cuc'llo.3b	4	3	1	3
Rensa.c	4	1	7	0	H'lmann.rf	4	0	3	0
Whitney.3b	4	1	1	2	Ford.2b	2	0	2	4
Sherlock.1b	3	0	7	3	Lucas.x	1	0	0	0
Th'enow.ss	4	0	1	5	C'wford.2b	1	0	0	2
Collins.p	3	0	2	1	D'cher.ss	2	1	2	5
					C'ghan.xx	1	0	0	0
					Frey.p	0	0	0	0
					Gooch.xxx	1	0	0	0
					Sukef'th.c	4	2	4	0
					Rixey.p	2	0	0	0
					Dressen.3b	2	1	0	0
Totals	37	10	27	12	Totals	35	8	27	12

x—Batted for Ford in 7th.
xx—Batted for Durocher in 8th.
xxx—Batted for Frey in 9th.

SCORE BY INNINGS

Philadelphia ....0 0 0 0 0 2 0 2 0—4
Cincinnati ....0 0 0 0 0 0 0 0 3—3

SUMMARY

Errors—Sukeforth, Sherlock, Thevenow. Runs batted in—O'Doul, Rensa 2, Cuccinello 2, Heilmann. Two-base hits—O'Doul, Klein, Rensa, Cuccinello. Three-base hit—Cuccinello. Sacrifices—Thompson, Klein, Sherlock. Double plays—Klein to Sherlock to Rensa; Whitney to Sherlock; Ford to Durocher to Stripp. Left on bases—Philadelphia, 4; Cincinnati, 6. Base on balls—Off Collins, 1. Struck out—By Collins, 5; Rixey, 4. Hits—Off Rixey, 10 in 8 innings; off Frey, 0 in 1 inning. Wild pitch—Rixey. Losing pitcher—Rixey. Umpires—Donohue, Stark and Klem. Time of game—1h. 56m.

SOLONS BEST

WASHINGTON, Aug. 10. (AP)—The Senators turned on Cleveland today and defeated the visitors, 18 to 6, piling up eleven runs in the eighth inning.

Washington started in the first inning by scoring three runs. Seventeen hits, including a double, triple and home run mixed with ten bases on balls and three errors counted 18 runs before the game ended.

Cleveland was two behind after the first half of the eighth and in the last half the locals ran wild.

During the inning fifteen men went to bat, there were seven hits, including a triple by Kuhel, two errors by Cleveland, two wild pitches by Jablonowski, Cleveland pitcher, one of which permitted a score and four bases on balls by the pitcher, forcing in one run.

Twelve of the Washington team went to bat between the first and second outs, the inning ending with a double play. Score:

CLEVELAND	AB	H	O	A	WASHINGTON	AB	H	O	A
M'tague.ss	4	3	3	1	Myer.2b	5	3	3	4
Porter.rf	4	0	0	0	Rice.rf	4	3	1	0
Morgan.1b	4	1	12	1	Manush.lf	5	3	1	0
Hodapp.2b	5	1	1	4	Cronin.ss	5	2	2	4
Averill.cf	5	3	2	0	Kuhel.1b	3	2	10	2
Jamieson.lf	5	2	3	0	West.cf	5	2	4	0
L.Sewell.c	4	1	4	1	Bluege.3b	5	1	0	2
G'dman.3b	1	0	0	1	Spencer.c	4	1	4	0
J.Sew'l.3b	3	0	0	3	Jones.p	4	0	2	0
Hudlin.p	1	0	0	1					
Lawson.p	2	1	0	2					
Jab'wski.p	0	0	0	0					
Falk.x	0	0	0	0					
Totals	38	12	24	14	Totals	40	17	27	12

x—Batted for Lawson in 8th.

SCORE BY INNINGS

Cleveland ....0 0 0 0 1 0 2 2 1—6
Washington ....3 1 1 0 0 2 0 11 x—18

SUMMARY

Errors—Hodapp, L. Sewell, J. Sewell, Manush, Spencer, Jones. Runs batted in—Kuhel 4, West, Rice 3, Spencer, Montague 2, Manush 2, Morgan 2, L. Sewell, Jones, Myer, Cronin. Two-base hits—Manush, L. Sewell, Jamieson, Averill. Three-base hits—Montague, Kuhel, Hodapp. Home run—Manush. Stolen bases—Myer, West, Kuhel, Bluege 2. Sacrifices—L. Sewell, Kuhel. Double plays—Cronin to Myer to Kuhel; J. Sewell to Hodapp to Morgan. Left on bases—Cleveland, 10; Washington, 10. Bases on balls—Off Hudlin, 3; Lawson, 4; Jones, 4; Jablonowski, 4. Struck out—By Hudlin, 3; Jones, 3; Lawson, 1. Hits—Off Hudlin, 8 in 3 innings (none out in 4th;) Lawson, 2 in 4 innings; Jablonowski, 7 in 1 inning. Wild pitches—Jablonowski, 2. Umpires—Campbell, Dineen and Nallin. Time of game—2h. 23m.

Medlicott on Top in Ocean Swim Event

SANTA BARBARA, Aug. 10. (Exclusive)—Tom Medlicott and Norman Skeete of the Deauville Beach Club of Santa Monica, finished first and second in the annual two-mile A.A.U. ocean swim here today. Deauville also carried off top honors in the team division, finishing five athletes in the first ten. Parkuss of the Santa Maria Athletic Club, placed third, while Laurie McNulty of the Venice Swimming Association, garnered fourth. Tom Peirce, Chuck Bryant, and Sheldon White of the Deauville club, finished fifth, sixth and seventh. The summaries of the first ten: Medlicott (D;) N. Skeete (D.;) Parkuss (S.M. A.C.;) Laurie McNulty (V.S. A.;) Peirce (D.;) Bryant (D.;) S. White (D.;) Hodge (Pacific Coast Club;) Callahan (H.A.C.;) Tuthill (H.A.C.)

SOX SLAPPED

BOSTON, Aug. 10. (AP)—Earl Whitehill won his ninth consecutive game for the Detroit Tigers today, turning back the Boston Red Sox, 4 to 2.

Until the ninth the Red Sox went runless and made only three hits, but in the last frame they combined two singles and a double with a sacrifice fly for a vain rally which netted two runs. Until the ninth they had gone runless for seventeen straight innings against the Tigers for they were shut out yesterday.

Stone went hitless today after hitting safely in twenty-seven consecutive games. Score:

DETROIT	AB	H	O	A	BOSTON	AB	H	O	A
Funk.cf	4	1	1	0	Durst.lf	4	1	2	0
Koenig.ss	4	2	0	3	Warst'r.ss	4	1	2	5
Geh'ger.2b	2	1	6	5	Regan.2b	4	2	1	7
Alex'der.1b	5	1	9	0	Webb.rf	3	1	3	0
Johnson.x	0	0	0	0	Oliver.cf	3	0	2	0
Shevlin.1b	0	0	2	0	Reeves.3b	2	0	1	2
Stone.lf	5	0	3	0	Miller.ss	1	0	0	0
Easter'g.rf	4	0	1	0	Sweeney.1b	4	0	15	0
Akers.3b	3	2	0	4	Connolly.c	2	0	1	1
Desautels.c	4	1	5	0	Berry.c	0	0	0	0
Whitehill.p	4	1	0	0	Rothrock.z	1	1	0	0
					Durham.p	2	0	0	2
					Morris.p	0	0	0	0
Totals	34	9	27	12	Totals	31	6	27	17

x—Ran for Alexander in 9th.
z—Batted for Durham in 8th.
zz—Batted for Reeves in 9th.

SCORE BY INNINGS

Detroit ....2 0 0 1 0 0 0 0 1—4
Boston ....0 0 0 0 0 0 0 0 2—2

SUMMARY

Error—Durham. Runs batted in—Alexander, Stone, Whitehill, Gehringer, Webb, Oliver. Two-base hits—Gehringer, Webb. Three-base hit—Funk. Stolen base—Akers. Sacrifices—Funk, Desautels, Oliver. Double plays—Akers to Gehringer to Alexander; Durham to Warstler to Regan to Sweeney; Regan to Warstler to Sweeney. Left on bases—Detroit, 10; Boston, 5. Bases on balls—Off Whitehill 2, off Durham 5. Struck out—By Whitehill, 5; by Durham, 2. Hits—Off Durham, 7 in 8 innings; off Morris, 2 in 1 inning. Losing pitcher—Durham. Umpires—Owens, Moriarty and Geisel. Time of game—1h. 51m.

BASEBALL STANDINGS

(Continued from Ninth Page)

Newark, 9-17; Buffalo, 8-7.
Toronto, 12-10; Reading, 6-8.

TEXAS LEAGUE

	W.	L.	P.c.
Fort Worth	28	19	.596
Wichita Falls	27	20	.574
Waco	27	21	.563
Houston	25	22	.532
Shreveport	25	23	.521
Dallas	22	27	.449
Beaumont	20	27	.426
San Antonio	16	31	.340

Yesterday's Results

Shreveport, 9; Houston, 1.
Dallas, 15-4; San Antonio, 5-3.
Wichita Falls, 7; Waco, 2.
Fort Worth, 12; Beaumont, 7.

WESTERN LEAGUE

	W.	L.	P.c.
Wichita	71	43	.623
Omaha	63	48	.568
Oklahoma City	60	55	.522
Des Moines	57	58	.496
Pueblo	55	59	.482
Denver	54	60	.474
Topeka	53	68	.438
St. Joseph	47	69	.405

Yesterday's Results

Wichita, 5; Des Moines, 4.
Omaha, 13-3; Topeka, 2-0.

AMERICAN ASSOCIATION

	W.	L.	P.c.
Louisville	67	44	.596
St. Paul	64	47	.571
Toledo	63	49	.563
Minneapolis	58	52	.527
Kansas City	54	57	.486
Columbus	49	63	.437
Indianapolis	45	65	.409
Milwaukee	46	68	.404

Yesterday's Results

Toledo, 8-6; Milwaukee, 2-4.
St. Paul, 4-4; Louisville, 8-5 (second game 11 innings.)
Minneapolis, 22-2; Indianapolis, 8-2 (second game called at end of sixth.)
Columbus, 7-6; Kansas City, 6-14.

NEBRASKA STATE LEAGUE

Lincoln, 8-0; McCook, 2-6.
Norton, 7-1; Fairbury, 4-3.
Grand Island, 5-8; Norfolk, 3-1.
York, 7-4; North Platte, 5-5.

STARS, SEALS SPLIT PAIR

Sheiks Lose Opener, 12-8, but Win Nightcap, 7-4; Eleven Homers Feature Two Contests

(Continued from Seventh Page)

infield out and Donovan's sacrifice fly.

Green poled one over the left field fence for Hollywood in the second to even the count.

Hollywood broke into violent action in the third, Gazella's hit, Penebsky's error on Wetzel's bunt, Hill's homer and Brannan's circuit clout giving the Stars four runs.

A walk to Baker, an out and Oana's single gave the Seals another run in the fifth

Barbee hit a homer in the sixth and a walk to Heath, an infield out and Gazella's single produced the final Sheik score in the same round.

SHELLY PARKS ONE

A single by Donovan and Sheely's homer registered two more for the Seals in the seventh but Wetzel then retired the side to preserve his victory.

The opener proved quite a mound duel between Elmer Jacobs and Jim Turner until the Seals rammed across seven runs in the eighth to make it a rout. George Hollerson and Emil Yde followed Turner to the box and both were treated like poor relations by the Seals, who kept piling up runs with reckless abandon until the score reached its final resting place at 12 to 8. Hollywood put on a five-run splurge in the ninth to chase Jacobs, but Hal Turpin came in and stopped the rally.

The contest was punctuated—or was it punctured?—by six home runs, three by each side. In fact, the only way the Sheiks could score off Jacobs until the ninth was by the circuit-clout route. Jesse Hill, Dud Lee and Mickey Heath delivered the Hollywood homers. The Seals made their homers clinch the contest by getting them with men on. Frank Crosetti homed with the bases bulging in the seventh to send the Seals far out in front, while Alex Gaston banged one over in the ninth with two on to provide additional margin.

SEALS TO TAKE SERIES

By winning the first contest the Seals cinched the series. It was the first series lost by Hollywood since it started its winning spurt eight weeks ago.

Hill hit a home run on the first ball pitched to give Hollywood a start. Lee banged one over the right-field screen in the third to account for a second Sheik run.

Turner started weakening in the seventh after pitching six scoreless innings and the Seals shoved across two runs to knot the count. Sheely began the round by slapping one over the left-field wall. After two were out, Oana walked and counted on singles by Gaston and Jacobs.

Heath parked one in the bleachers in the home half of the seventh to again put Hollywood in front.

Then the Seals did their stuff in the eighth, chasing across seven runs and driving both Turner and Hollerson to cover. Caveney led off with a single, but Donovan flied out. Sheely singled to send Caveney to third and Baker followed with a poke to right center that scored Caveney. Sheely went to third and Baker to second on the throw-in.

Hollerson came on the mound and Jimmy Zinn was sent up to bat for Coleman. Zinn was purposely walked, filling the sacks, but Oana spoiled the strategy by doubling to left, Sheely and Baker counting to put the Seals in front. Gaston was purposely walked to again load the bases. Jacobs forced Zinn at the plate, Heath to Bassler, but Crosetti homed over the left-field fence to make it seven for the inning. Caveney singled and Donovan walked and Yde had to come in and retire Sheely to get the side out.

WELCOME RUNS

Singles by Zinn and Oana and Gaston's homer over the left-field wall gave the visitors three more in the ninth and mighty welcome runs they proved before the Sheiks got through in their half of the final round.

Jacobs evidently couldn't stand prosperity for Heath, Bassler, Gazella and Hill touched him for singles, Lee was hit by a pitched ball and Brannan doubled to score four runs with only one man out in the ninth. That was all for Jake, Turpin coming in to halt the carnage. Barbee's sacrifice fly scored Lee with the fifth run of the inning. Green got another hit but Sheely speared Heath's bouncer and stepped on first to end the wild contest. Score:

First game:

SAN FRANCISCO	AB	H	O	A	HOLLYWOOD	AB	H	O	A
Crosetti.ss	5	1	3	4	Hill.cf	5	2	0	0
Caven'y.3b	5	3	0	0	Lee.ss	4	2	3	5
Donov'n.cf	4	1	3	0	Bran'n.2b	5	1	2	3
Sheely.1b	5	2	9	0	Barbee.rf	3	1	1	0
Baker.2b	5	1	3	4	Green.lf	5	1	7	0
Coleman.rf	3	0	1	0	Heath.1b	5	2	9	1
Oana.lf	4	3	6	0	Bassler.c	4	1	4	1
Gaston.c	4	3	2	0	Gazella.3b	4	2	1	2
Jacobs.p	5	1	0	3	Turner.p	3	1	0	1
Zinn.rf	1	1	0	0	Holler'n.p	0	0	0	0
Turpin.p	0	0	0	0	Yde.p	0	0	0	1
					Severeid.z	0	0	0	0
Totals	41	16	27	11	Totals	39	13	27	14

z—Batted for Yde in 9th.

SCORE BY INNINGS

San Francisco ....0 0 0 0 0 0 2 7 3—12
Base hits ....1 0 2 0 1 0 3 6 3—16
Hollywood ....1 0 1 0 0 0 1 0 5—8
Base hits ....2 0 1 0 1 1 2 0 6—13

Error—Sheely. Innings pitched — By Turner, 7 1-3; Hollerson, 1-3; Jacobs, 8 1-3. Credit victory to Jacobs. Charge defeat to Turner. At bat—Off Turner, 30; Hollerson, 4; Yde, 0; Jacobs, 27. Hits batted — Off Turner, 10; Hollerson, 3; Yde, 0; Jacobs, 12. Runs scored — Off Turner, 5; Hollerson, 4; Yde, 0; Jacobs, 8. Runs responsible for—Turner, 5; Hollerson, 4; Yde, 0; Jacobs, 8. Struck out—By Turner, 3; Yde, 1; Jacobs, 2. Bases on balls—Off Turner, 2; Hollerson, 3; Yde, 1; Jacobs, 1. Hit by pitched ball—Lee. Stolen base—Gaston. Home runs—Hill, Lee, Sheely, Heath, Crosetti. Two-base hits—Caveney, Oana. Sacrifice hit—Barbee. Runs batted in—Hill, Lee, 2; Sheely, Jacobs, Heath, Baker, Oana, 2; Crosetti, 4; Gaston, 3; Gazella, Brannon, 2; Barbee. Double plays — Brannon to Lee to Heath; Gazella to Brannon to Heath; Crosetti to Baker to Sheely. Time of game—1h. 54m. Umpires—McLaughlin and Fanning.

Second game:

SAN FRANCISCO	AB	H	O	A	HOLLYWOOD	AB	H	O	A
Crosetti.ss	3	1	2	4	Hill.cf	3	1	2	1
Caven'y.3b	3	0	1	2	Lee.ss	3	0	0	7
Donov'n.cf	2	1	0	0	Bran'n.2b	3	1	1	3
Sheely.1b	3	1	7	1	Barbee.rf	3	1	1	0
Baker.2b	2	0	1	1	Green.lf	2	1	1	0
Coleman.rf	2	0	2	0	Heath.1b	2	0	14	0
Oana.lf	3	1	1	0	Severeid.c	3	0	1	0
Peneb'y.c	3	1	3	0	Gazella.3b	3	2	1	3
Davis.p	2	0	1	0	Wetzel.p	2	0	0	1
Zinn.x	1	0	0	0					
Totals	23	5	18	8	Totals	24	6	21	15

x—Batted for Davis in 7th.

SCORE BY INNINGS

San Francisco ....1 0 0 0 1 0 2—4
Base hits ....1 0 1 0 1 0 2—5
Hollywood ....0 1 4 0 0 2 x—7
Base hits ....0 1 3 0 0 2 x—6

SUMMARY

Error—Penebsky. Runs responsible for—Davis, 6; Wetzel, 4. Struck out—By Davis, 3; Wetzel, 1. Bases on balls—Off Davis, 2; Wetzel, 1. Stolen base—Sheely. Home runs—Green, Hill, Brannon, Barbee. Two-base hits—Crosetti, Penebsky. Sacrifice hits—Donovan, Wetzel. Runs batted in—Donovan, Green, Hill, 3; Brannon, Oana, Barbee, Gazella, Sheely, 2. Double play—Gazella to Brannon to Heath. Time of game—1h. 14m. Umpires—Fanning and McLaughlin.

PEDLEY SHINES ON POLO FIELD

(Continued from Seventh Page)

Hitchcock, 2. Reds: Harriman, 1; Williams, 2; Cowdin, 1; Boeseke, 1; by handicap, 8.

Referee—Capt. Wesley J. White. Time of periods—Eight of 7½ minutes each.

Sportlight

(Continued from Seventh Page)

and the field shoot at his target.

Which reminds us that another champion—Gallant Fox—has an argument on hand this week to beat Whichone in the Travers stakes at Saratoga.

And any horse that beats Gallant Fox has beaten something.

When Hagen doesn't qualify—the dubs don't need an alibi—because his score was somewhat high. Just let him murmur with a sigh—"If Hagen cannot, why should I?"

Lives of duffers oft remind us
We should seek the sanded lie,
And, departing, leave behind us
Heel prints for the other guy.

The next lightweight battle in sight seems to be a contest between Berg and Singer. Just how this match might make out is anybody's guess. Berg won three rounds from Kid Chocolate and lost seven, yet got the decision. He was outclassed—but he still won.

With decisions of this sort making the rounds, one guess is the same as another. The act of winning doesn't mean anything. A boxer can actually lose every round and still get the verdict.

So when Berg and Singer meet the same old story may take place—which is to say that the winner might be the loser and the loser might easily be the winner.

Any one who wishes to throw his guess against that mystic tangle is entitled to take his chance. But if he bets on his judgment he is comical in the cupola.

RECORDS UNBROKEN IN GERMAN MEET

DARMSTADT (Germany) Aug. 10. (AP)—The so-called international intercollegiate track-and-field championships came to an end here today with no record performances.

Simson of England, won the 400-meter hurdles in 54 2-10s., with Lincoln, United States, second in 55 2-10s. Koernig, Germany, won the 200 meters in 21 5-10s., and Mueller, Germany, the 800 meters in 1m. 58 2-10s.

The 5000 meters went to Dahlstrom, Sweden, in 15m. 24s., and the javelin throw to Suski, Finland, with a toss of 217ft. 10 1-4in. Nishida of Japan, won the pole vault at 13ft. 5 13-16in.

CUBS CAPTURE DOUBLE BILL

(Continued from Seventh Page)

Grimm; Maranville to Maguire to Sisler. Left on bases—Boston, 4; Chicago, 8. Bases on balls—Off Smith, 6; Root, 1. Struck out—By Smith, 3; Root, 2. Umpires—Moran, McGrew and Reardon. Time of game—1h. 25m.

Second game:

BOSTON	AB	H	O	A	CHICAGO	AB	H	O	A
Welsh.cf	4	2	2	0	Blair.2b	5	2	3	3
Maguire.2b	4	0	4	4	English.3b	3	1	0	1
Sisler.1b	4	1	9	0	Cuyler.rf	4	2	2	0
Berger.lf	4	0	2	0	Wilson.cf	4	2	5	0
Richb'g.rf	4	2	2	0	Stephe'n.lf	5	0	0	0
Maran'e.ss	4	0	1	1	Grimm.1b	4	1	7	1
Rollings.3b	1	0	0	1	Hartnett.c	4	1	5	0
Ch'm.3b.ss	2	0	0	4	Farrell.ss	3	2	3	4
Cronin.c	3	0	4	1	Malone.p	4	2	2	0
Cunni'm.p	0	0	0	0					
Brandt.p	1	0	0	0					
Jones.p	0	0	0	0					
Totals	31	5	24	10	Totals	36	13	27	9

SCORE BY INNINGS

Boston ....0 0 1 0 0 0 0 0 0—1
Chicago ....0 8 0 0 0 0 0 3 x—11

SUMMARY

Errors — Maranville, Chatham. Runs batted in—Farrell, 2; Blair, 2; Cuyler, 4; Wilson, 3; Richbourg. Two-base hits—Cuyler, Richbourg, Blair. Home run—Wilson. Double plays—Maguire to Sisler; Farrell to Blair to Grimm; Chatham to Maguire to Grimm. Left on bases—Boston, 5; Chicago, 6. Bases on balls—Off Cunningham, 2; Brandt, 3. Struck out—By Malone, 3; Brandt, 3; Jones, 1. Hits—Off Cunningham, 6 in 1 inning; Brandt, 6 in 6 1-3; Jones, 0 in 2-3. Hit by pitcher—By Malone, Berger, Chatham. Passed ball—Cronin. Losing pitcher—Cunningham. Umpires—McGrew, Moran and Reardon. Time of game—1h. 52m.

Smith Leads Trapshooters

At yesterday's registered shoot of the Los Angeles Gun Club Jim Smith with 98x100 led the nimrods. C. L. Nickle of Glendora with 97 was the runner-up. Smiling Valleen finished third with 94, thereby nosing out Clinedinst, McBride, Parker and Kost. The trophy winners were Smith, Nickle and Goodman. The Izaak Walton Trapshooting League will hold their third monthly shoot on these grounds next Sunday with many beautiful trophies for the winners.

Scores compiled by Fred H. Teeple, secretary, follow:

Jim Smith	98x100	W. Parker	92x100
C. L. Nickle	97x100	E. L. Kost	91x100
E. L. Valleen	94x100	L. B. Clarke	88x100
S. Clinedinst	93x100	G. Goodman	86x100
C. McBride	92x100	A. P. Jackson	67x100
PRACTICE			
W. Griffith	78x100	A. Jackson	31x 50
R. Peterson	64x 75	A. Colburn	31x 50
S. Walding	57x 75	L. Woodford	29x 50
M. Craig	51x 75	E. L. Valleen	25x 25
L. Marsh	48x 50	L. Clarke	25x 25
C. D. Squires	42x 50	C. L. Nickle	25x 25
J. Martin	41x 50	W. Parker	24x 25
J. Pulley	37x 50	S. Clinedinst	24x 25
R. Gill	35x 50	Jim Smith	24x 25
L. E. Jenkins	34x 50	J. B. Norton	23x 25
I. C. Joy	35x 50	G. Goodman	23x 25
J. Colburn	34x 50	Ed Morris	22x 25
Mrs. Wolfe	32x 50	F. Kimble	19x 25
C. F. Hahn	32x 50	R. Hickman	5x 25

HOLLYWOOD POLOISTS DOWN VALLEY BROOK

Hollywood poloists galloped to a 9-to-7 victory over the Valley Brook four yesterday afternoon. Bud Du Brock did the major part of the scoring for the winning team. Warren Jennings starred for the losers.

SOLONS ANNEX DOUBLE BILL

Acorns Drop Two Games to Sacramento Club

OAKLAND, Aug. 10. (AP)— Sacramento took both ends of a double-header from Oakland today, winning the opener, 4 to 3, and the afternoon event, 4 to 2. The Senators copped the series, five to two.

The Senators came from behind in the morning game in a close, tough struggle. After tying the score at 2-all in the third the Oaks got another tally in the fifth. For three innings they fought without a hit until the Sacs batted in two runs in the ninth. Oakland scored first again in the afternoon and Sacramento collected one to tie the score in the second and got three more in the sixth. The Oaks batted in their only other run in the eighth. Scores:

First game:

SACRAMENTO	AB	H	O	A	OAKLAND	AB	H	O	A
French.ss	4	1	7	2	Uhalt.lf	3	2	3	1
Ward.2b	4	1	3	7	Martin.cf	5	2	7	0
Backer.3b	3	3	1	1	Vergez.3b	5	2	1	0
Osborn.rf	4	1	0	0	Arlett.rf	3	1	2	0
Hoag.cf	2	0	2	0	Lombardi.c	3	2	3	3
Eldred.lf	4	1	0	0	Fenton.1b	4	0	10	0
Hillis.1b	4	0	9	3	Dean.2b	4	1	0	3
Wirts.c	4	1	4	0	Deviv's.ss	3	1	1	3
Freitas.p	0	0	1	1	Edwards.p	3	0	0	2
Gould.p	1	0	0	2	Ricci.xx	1	0	0	0
McLau'n.x	1	0	0	0	Brub'r.xxx	1	0	0	0
Hamil'n.p	0	0	0	3					
Steinb'r.lf	0	0	0	0					
Thomas.p	0	0	0	0					
Totals	31	7	27	19	Totals	33	11	27	11

x—Batted for Gould in 8th.
xx—Batted for Deviveros in 9th.
xxx—Batted for Edwards in 9th.

SCORE BY INNINGS

Sacramento ....0 0 2 0 0 0 0 0 2—4
Base hits ....0 0 4 0 0 0 0 0 3—7
Oakland ....0 2 0 0 1 0 0 0 0—3
Base hits ....1 4 1 0 3 0 1 1 0—11

SUMMARY

Errors—Hillis, Vergez. Two-base hits—Lombardi, Ward. Innings pitched — By Freitas, 1 2-3; Gould, 5 1-3; Hamilton, 1 1-3. Credit victory to Hamilton. At bat—Off Freitas, 10; Gould, 17; Hamilton, 30. Hits batted—Off Freitas, 5; Gould, 5; Hamilton, 1. Runs scored—Off Freitas, 2; Gould, 1; Hamilton, 0. Runs responsible for—Freitas, 2; Gould, 1; Hamilton, 0; Edwards, 4. Struck out—By Freitas, 1; Gould, 2; Edwards, 2. Bases on balls—Off Gould, 2; Hamilton, 2; Edwards, 3. Stolen base—Vergez. Sacrifice hits—Gould, Lombardi, Hoag, Brubaker. Runs batted in—Dean, Uhalt, Fenton, Backer, Lombardi, Eldred, 2. Double play—French to Ward to Hillis. Time of game—1h. 50m.

Second game:

SACRAMENTO	AB	H	O	A	OAKLAND	AB	H	O	A
French.ss	5	0	2	6	Uhalt.lf	4	1	1	0
Ward.2b	5	0	2	5	Martin.cf	4	0	4	0
Backer.3b	5	1	2	6	Vergez.3b	3	1	1	4
Osborn.rf	3	2	0	0	Arlett.rf	4	2	3	0
Hoag.cf	3	2	1	0	Fenton.1b	3	2	10	0
Steinb'r.lf	4	1	1	0	Ricci.c	3	0	2	0
Camilli.1b	4	2	16	0	Dean.2b	4	1	3	2
Koehler.c	4	2	3	1	Deviv's.ss	3	1	3	3
Bryan.p	2	1	0	2	Hurst.p	2	0	0	1
					Mellano.x	1	0	0	0
					L'bardi.c	1	0	0	0
					M'Quaid.p	0	0	0	0
					Griffin.xx	1	0	0	0
					B'baker.z	1	0	0	0
Totals	35	11	27	20	Totals	33	8	27	10

x—Batted for Hurst in 8th.
xx—Batted for Deviveros in 9th.
z—Batted for McQuaid in 9th.

SCORE BY INNINGS

Sacramento ......0 1 0 0 0 3 0 0 0—4
Hits ....0 2 0 3 1 4 0 1 0—11
Oakland ....1 0 0 0 0 0 0 1 0—2
Hits ....3 1 0 1 1 0 0 2 0—8

SUMMARY

Error—Uhalt. Three-base hit—Fenton. Two-base hits—Bryan, Backer, Vergez. Innings pitched—By Hurst, 6. Charge defeat to Hurst. At bat—Off Hurst, 28. Hits batted—Off Hurst, 11. Runs scored—Off Hurst, 4. Runs responsible for—Hurst, 4; Bryan, 2. Struck out—By Hurst, 1; Bryan, 3. Bases on balls—Off Hurst, 4; Bryan, 1. Stolen base—Osborn. Sacrifice hits—Hurst, Fenton, Hoag, Bryan. Runs batted in—Arlett, Steinbacker 2, Osborn, Fenton, Koehler. Double plays—Dean to Deviveros to Fenton; Backer to Ward to Camilli. Time of game—1h. 40m. Umpires—Sweeney and Cady.

Indians Get in Win Column

PORTLAND (Or.) Aug. 10. (AP)—After losing the first game to Portland in ten innings, 4 to 3, for their sixth straight defeat, Seattle finally broke into the victory column by winning the second, 10 to 2. This game was called after six innings by agreement to enable Seattle to catch a train . . . They won it by hammering Ortman for five runs in the second. Scores:

First game:

SEATTLE	AB	H	O	A	PORTLAND	AB	H	O	A
Knothe.3b	5	1	2	2	French.cf	5	2	4	0
Taylor.1b	4	0	12	1	Rob'son.3b	5	0	0	0
Holland.lf	5	0	3	0	Johnson.1b	5	2	10	1
Lee.rf	5	2	3	0	Williams.lf	5	3	5	0
Owen.ss	4	2	4	4	Rhiel.2b	3	1	4	1
Almada.cf	4	2	3	0	Cramer.rf	4	1	0	0
Muller.2b	4	1	1	1	Cronin.ss	4	0	2	5
Cox.c	4	2	1	1	Woodall.c	4	1	5	1
Zahniser.p	4	0	0	1	Keating.p	4	0	0	0
Totals	39	10	29	10	Totals	39	10	30	9

(Two out when winning run scored.)

SCORE BY INNINGS

Seattle ..... 0 1 0 0 0 0 1 0 1 0—3
Base hits ..... 0 4 1 0 0 1 2 0 2 0—10
Portland ..... 0 0 2 0 0 0 1 0 0 1—4
Base hits ..... 0 1 1 1 1 0 2 2 0 2—10

SUMMARY

Errors—Taylor, Muller, Cronin. Runs responsible for—Keating, 2; Zahniser, 1. Struck out—By Keating, 5. Three-base hit—Cramer. Home run—Owen. Two-base hits—Lee 2, Williams 2, Johnson, Almada, Cox, Woodall. Sacrifices—Rhiel, Taylor. Runs batted in—Johnson, Cox, French, Owen 2, Williams. Double play—Cronin to Johnson to Rhiel. Umpires—Genshlea and Kolls. Time of game—1h. 45m.

Second game:

SEATTLE	AB	H	O	A	PORTLAND	AB	H	O	A
Knothe.3b	3	2	2	0	French.cf	4	2	2	0
Ellsw'h.ss	4	1	1	1	Rob'son.3b	3	2	1	2
Holland.lf	4	2	1	0	Johnson.ss	3	0	0	4
Lee.rf	4	3	1	0	Williams.lf	4	1	2	0
Owen.1b	4	1	6	1	Rhiel.2b	3	2	3	0
Lawr'ce.cf	4	1	1	0	Walters.rf	2	0	0	0
Miller.2b	3	1	1	2	Orwoll.1b	2	0	7	0
Borreani.c	2	1	3	0	Palm.c	1	0	3	0
Lam'ski.p	1	0	0	3	Ortman.p	0	0	0	0
Kunz.p	2	1	2	1	Casc'lla.p	0	0	0	0
					C'mer.x.rf	2	1	1	0
					McD'ald.p	1	0	0	0
Totals	31	13	18	8	Totals	25	8	18	7

x—Batted for Cascarella in 3rd.

SCORE BY INNINGS

Seattle .... 1 5 2 0 0 2—10
Hits .... 2 6 2 0 1 2—13
Portland .... 1 1 0 0 0 0—2
Hits .... 3 1 1 2 1 0—8

SUMMARY

Error—Borreani. Seven hits, 6 runs off Ortman in 1 1-3; 4 and 2 off Lamanski in 1 1-3; 3 and 2 off Cascarella in 1 2-3; 3 and 2 off McDonald in 3. Winning pitcher—Kunz. Losing pitcher—Ortman. Runs responsible for—Ortman, 6; Lamanski, 2; Cascarella, 2; McDonald, 2. Struck out—By Cascarella, 2; Lamanski, 1; Kunz, 2; McDonald, 1. Bases on balls—Off Lamanski, 2; Kunz, 4; Cascarella, 1; McDonald, 1. Three-base hit—Knothe. Two-base hits—Holland, 2; French, Cramer, Lee. Runs batted in—Lee 3, Knothe 4, Holland, Rhiel, French, Owen 2. Double play—Kunz to Owen. Passed ball—Borreani. Umpires—Kolls and Genshlea. Time of game—1h. 45m.

PACHECO AND ELKS FIGHT SATURDAY

Pete Pacheco will get a chance at Tommy Elks's Mexican welterweight championship in the six-round main event at the Main Street Athletic Club Saturday night. Elks won the title at Mexico City several months ago in a bout with Dave Velasco. He has won several recent starts at Main-street. Pacheco is the Denver Mexican who has won four Main-street starts and one bout at Hollywood, scoring three knockouts. Carlo Curtis will put up a cup for the winner.

Joe Peregrina won over Vic McNeal in Saturday night's main event. Although he floored the colored boy several times Peregrina couldn't put over the finishing punch.

O'BRIEN, SNAVLEY WIN STATE BICYCLE HONORS

Henry "Cocky" O'Brien, speedy San Jose rider, yesterday won the California State championship bicycle meet held at the Beverly Hills playground with a perfect score of 20 points.

O'Brien rode completely away from the field in each of the events listed for the senior riders.

Neil Davidson, recent winner of the Klieber pre-Olympic road race from San Jose to Santa Cruz, placed second with 8 points. Lewis (Bud) Thorpe, Beverly Hills, the Southern California champion, tied with Enrique Mabama, a Peruvian, for fourth place with 4 points.

Southern California riders lost many of the place points due to spills.

Ted Snavley, a promising junior rider hailing from San Jose won the junior title with a score of 13 points and Ray Gorham, also of San Jose, took second place with 12 points.

George Lucier, San Jose, California State representative for the Amateur Bicycle League of America referred the championship meet and was assisted by Phil Mole, local district representative, and Walter Hammitt, San Francisco representative.

O'Brien and Snavley are to be sent to Kenosha, Wis., to compete in the national meet, which is to be held on September 6 and 7.

Foul Tips

Wrigley Field had its biggest week in history during the past series, when a total of 57,558 fans, including 36,072 paid admissions, saw the Seals and Stars battle it out. The lucky Seals took out a check for more than $9500.

* * *

New lights will be added to Wrigley Field tonight and the old lights will be adjusted. The engineers will be on hand this evening to get the lighting system more perfected.

* * *

The Seattle Indians and Stars provide the excitement starting tomorrow night. And you'd be sure to come out every day this week if you knew the surprise Bill Lane had to spring on the customers between next Sunday's double-header.

* * *

Ladies will be admitted free to the Tuesday and Saturday games this week.

* * *

Mickey Heath claims that Leo Moriarty has slipped up on some of his home runs and that he now has a total of twenty-seven for the season.

* * *

For a change yesterday in the second game the Stars got Buzz Wetzel a few runs. Buzz showed his appreciation by turning in a victory.

* * *

Frank Shellenback is ready to hurl the opener for the Stars against Seattle tomorrow night.

* * *

Jesse Hill is improving right along these days. He socked out a home run in each game yesterday and held down center field for Cleo Carlyle in the most approved fashion.

SHEELY STILL HOLDS LEAD IN COAST LOOP

SAN FRANCISCO, Aug. 10. (AP)—Earl Sheely, San Francisco first baseman, continued to lead the Pacific Coast League batters during the last week with an average of .401. Sheely lost 2 points during the week at Los Angeles.

"Hank" Severeid, Hollywood catcher, with an average of .395, climbed into second place, overtaking Wes Schulmerich, Los Angeles, whose average is .373.

French C

Top P

in Tr

At the weekly
Union Pacific
yesterday, M. C.
geles was the
making the high
100 from the
48 out of 50 from
winning the Class
the handicap
Knight, woman
Bernardino, was
out of 100 in the
45 out of 50 in the
ning the Class C
phy winners
George Warren of
W. A. Raine of Long

French
Mrs. Knight
Warren
Raine
D. Prew
Chas. Mein
Reidenbaugh
Wagner (pro)
Dr. Blesser
Rinkenberger

French
Mrs. Knight
Bennett
Wagner (pro)
Warren

Warman
Griffith
Woodford
Raine
Reidenbaugh
Mrs. Knight
*(20-gauge.)

Olympic BOXING TUESDAY
GRAND AT 18TH

HOLLYWOOD LEGION STADIUM BOXING

NIGHT BASEBALL — WRIGLEY FIELD
SEATTLE vs. HOLLYWOOD
Ladies free Wednesday, Thursday and Friday

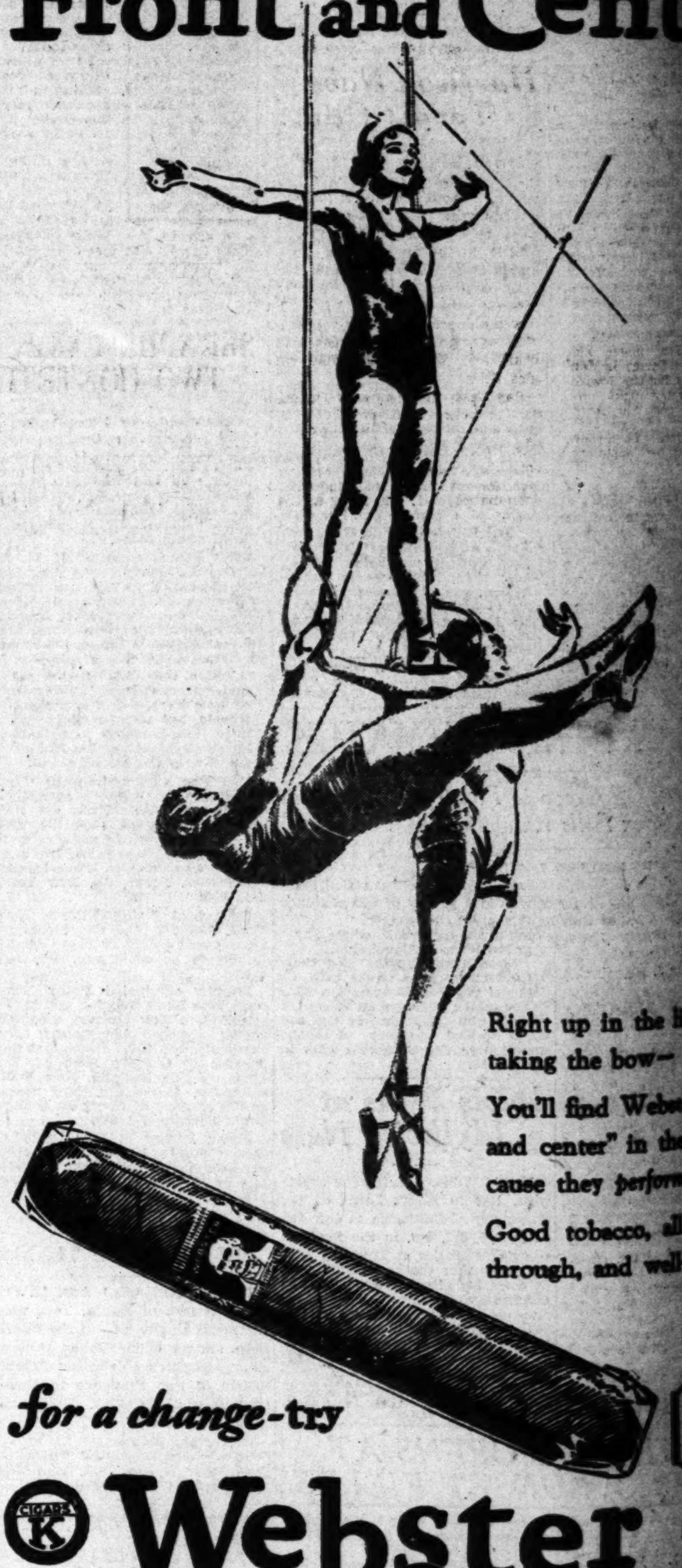

Front and Cente

Right up in the lim
taking the bow—
You'll find Webster
and center" in the
cause they perform
Good tobacco, all the
through, and well-

for a change-try
Webster Cigars 10
and up to TWENTY

DISTRIBUTOR — THE KLINGENSTEIN CO., LOS

enny Mille

ELTERWEIGHTS IX TOMORROW

ish Youngster Tackles Negro Battler

h Have Been Coming Up Fast Lately

own and Wolgast to Clash on Next Week's Bill

oung blood gets a play at the mpic for the next few shows. ny Miller, 21, and Sammy Jack- , 20, start the new me this k when they h tomorrow ht in a lo- natural. dget Wol- claiming be 21, but ing younger, ds the vet- n, Newsboy own, next k. The club seeking to w Al Morro, h from a over Ar- d Emanuel, with some out- ding heavyweight, probably Les nedy, for early September.

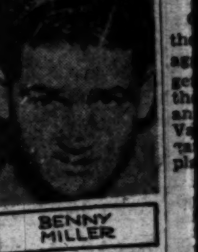

BENNY MILLER

Bobby Reister, newest knock- t sensation who looks like he ould deliver in faster com- any, has been offered a bout ith Goldie Hess at 138 pounds. ess is working Friday night at ollywood against Hector Mc- onald.

Miller, Morro and Reister fig- re to bolster up the interest in e fight game. Morro has not owed the punching tendencies f the other two, but with Jim effries handling him he has lenty of authority.

The Miller-Jackson fight figures be just as dramatic as the 1926 ed match when Baby Joe Gans e in from the small clubs to at the highly rated Mushy llahan at Vernon.

gured on the past performances Benny and Sammy there is lit- to choose between them. But recent rocketing of Miller to the gives him an edge in the bet- g.

Jackson has not been fighting in Angeles since he returned from icago. He has scored three knock- s at San Diego his last starts— ping off on Young Harry Wills out two weeks ago.

The little Negro has improved eatly over his form when he was ing semifinals to Hess at the ympic, it is said. While in Chi- o he picked up a more effective le by working with Larry John- star colored light heavyweight the Tuffy Griffith stable.

Miller is coming in with a chnical knockout under his lt, scored over Romeo LeMon few weeks ago. But the Jewish ungster's greatest fight un- ubtedly was his win over Babe Anderson, the San Jose lter that Jack Thompson rned down as an opponent.

The Brooklyn Heights idol was rfect against the hard-punching derson. His win over the veteran, mmy Duffy, was also impressive. Miller and Jackson have come ong about the same the last year. atchmakers tried to get them to- ther, but Miller was pointed ay from the black boy. Benny is king the Negro because it looks e his best money shot.

If the Jewish star delivers he s matches in sight with Billy wnsend and Thompson. Benny's anager is anxious to step him against the best from now on. e Jackson fight is to be the test. e club has arranged one of e best semifinals it has had for a ng time in Young Sport, Mexican weight, and Ernie Hood, the Pas- na veteran. Sport is the choice e. The weight is 112 pounds. The mer hopes to interest Wolgast a match while the champion is mpaigning on the Coast.

Chalky Wright makes his second at the Olympic when he faces d Torres, Filipino, in the special ent. The San Bernardino Negro atherweight got a draw with mmy Seaman recently.

Tiny Boat is After Record

CARUTHERSVILLE (Mo.) Aug. 0. (AP)—The And How III, tiny out- d motorboat, attempting to set new record between New Orleans d St. Louis, passed here at 5:17 , C.S.T., today. The And How III left Cottonwood Point, fourteen es down the river, at 4:45 p.m., ter stopping there to refuel.

C. H. Mickler, pilot of the And ow III, said at Cottonwood Point had experienced motor trouble ter leaving Memphis, which great- reduced his speed. He said he lieved oil had been mixed with s gasoline.

Mickler said he had not seen the ixie G, the only other boat re- aining in the race. The Seabird racked up late yesterday and two her entries went out earlier. Mickler had hoped to reach St. Louis day, but his reduced speed made apparently impossible. It is miles to St. Louis from here by ghway and considerably farther y river.

E. K. WOODS LOSE

[illegible]

Benny Miller Favored to Win from Sammy Jackson in Main Fistic Event at Olympic

WELTERWEIGHTS [illegible] TOMORROW

[illegible] Youngster Tackles Negro Battler

[illegible] Have Been Coming Up Fast Lately

[illegible] and Wolgast to Clash on Next Week's Bill

[illegible] blood gets a play at the [illegible] for the next few shows. [illegible] Miller, 21, and Sammy Jack-[illegible]

BENNY MILLER

[illegible] with some out-[illegible] heavyweight, probably Les [illegible] for early September.

[illegible] Reister, newest knock-[illegible] who looks like he [illegible] deliver in faster com-[illegible] has been offered a bout [illegible] Hess at 133 pounds. [illegible] Friday night at [illegible] against Hector Mc-[illegible]

[illegible] Morro and Reister fig-[illegible] to bolster up the interest in [illegible] light game. Morro has not [illegible] the punching tendencies [illegible] other two, but with Jim [illegible] handling him he has [illegible] of authority.

The Miller-Jackson fight figures [illegible] just as dramatic as the 1926 [illegible] match when Baby Joe Gans [illegible] from the small clubs to [illegible] the highly rated Mushy [illegible] at Vernon.

[illegible] on the past performances [illegible] Benny and Sammy there is lit-[illegible] to choose between them. But [illegible] recent rocketing of Miller to the [illegible] gives him an edge in the bet-[illegible]

Jackson has not been fighting in [illegible] Angeles since he returned from [illegible]. He has scored three knock-[illegible] at San Diego his last starts—[illegible] off on Young Harry Wills [illegible] two weeks ago.

The little Negro has improved [illegible] over his form when he was [illegible] semifinals to Hess at the [illegible], it is said. While in Chi-[illegible] he picked up a more effective [illegible] by working with Larry John-[illegible] star colored light heavyweight [illegible] the Tuffy Griffith stable.

Miller is coming in with a [illegible] knockout under his [illegible], scored over Romeo LeMon [illegible] weeks ago. But the Jewish [illegible]'s greatest fight un-[illegible] was his win over [illegible] Anderson, the San Jose [illegible] that Jack Thompson [illegible] down as an opponent [illegible].

The Brooklyn Heights idol was [illegible] against the hard-punching [illegible]. His win over the veteran, [illegible] Duffy, was also impressive. Miller and Jackson have come [illegible] about the same the last year. [illegible] tried to get them to-[illegible], but Miller was pointed [illegible] from the black boy. Benny is [illegible] the Negro because it looks [illegible] best money shot.

If the Jewish star delivers he [illegible] matches in sight with Billy [illegible] and Thompson. Benny's [illegible] is anxious to step him [illegible] the best from now on. [illegible] Jackson fight is to be the test.

The club has arranged one of [illegible] best semifinals it has had for a [illegible] time in Young Sport, Mexican [illegible], and Ernie Hood, the Pas-[illegible] veteran. Sport is the choice. The weight is 112 pounds. The [illegible] hopes to interest Wolgast [illegible] a match while the champion is [illegible] on the Coast.

[illegible] Wright makes his second [illegible] at the Olympic when he faces [illegible] Torres, Filipino, in the special [illegible]. The San Bernardino Negro [illegible] got a draw with [illegible] Seaman recently.

Tiny Boat is After Record

[illegible]THERSVILLE (Mo.) Aug. [illegible] 10.—The And How III, tiny out-[illegible] motorboat, attempting to set [illegible] record between New Orleans [illegible] St. Louis, passed here at 5:17 [illegible] C.S.T., today. The And How [illegible] left Cottonwood Point, fourteen [illegible] down the river, at 4:45 p.m., [illegible] stopping there to refuel.

[illegible] Mickler, pilot of the And How III, said at Cottonwood Point [illegible] had experienced motor trouble [illegible] leaving Memphis, which great-[illegible] reduced his speed. He said he [illegible] oil had been mixed with [illegible] gasoline.

[illegible] said he had not seen the [illegible] II, the only other boat re-[illegible] in the race. The Seabird [illegible] up late yesterday and two [illegible] entries went out earlier. [illegible] had hoped to reach St. Louis [illegible], but his reduced speed made [illegible] apparently impossible. It is [illegible] miles to St. Louis from here by [illegible] and considerably farther [illegible].

E. K. WOODS LOSE

[illegible]	AB	H	O	A	E. K. WOOD LBR.	AB	H	O	A
[illegible]	[illegible]	[illegible]	[illegible]	[illegible]	Wier.p.cf	4	1	2	0
[illegible]	[illegible]	[illegible]	[illegible]	[illegible]	Malone.c	4	2	5	1
[illegible]	[illegible]	[illegible]	[illegible]	[illegible]	Privette.3b	2	0	2	2
[illegible]	[illegible]	[illegible]	[illegible]	[illegible]	Riden'h.ss	3	1	2	3
[illegible]	[illegible]	[illegible]	[illegible]	[illegible]	Peder'n.1b	4	0	7	1
[illegible]	[illegible]	[illegible]	[illegible]	[illegible]	Reid.lf	4	1	2	0
[illegible]	[illegible]	[illegible]	[illegible]	[illegible]	Betch'r.2b	4	0	1	2
[illegible]	[illegible]	[illegible]	[illegible]	[illegible]	Daley.p	4	0	2	2
[illegible]	[illegible]	[illegible]	[illegible]	[illegible]	Sim'ons.rf	2	0	1	0
					Finney.p	3	0	0	0
Totals	41	[illegible]	27	17	Totals	34	5	24	11

SCORE BY INNINGS

[illegible] 0 6 5—26
[illegible] 0 3 3—17
[illegible] 1 0 0— 3
[illegible] 2 0 0— 5

SUMMARY

[illegible]—By Daley, 5; Finney, [illegible] to Daley. Errors—[illegible] Ridenbaugh, 3; Wier. [illegible] responsible for—Daley, [illegible] Struck out—By Daley, [illegible] 8. Bases on balls—[illegible] by pitched ball—Eber-[illegible] bases—Wier, Eber-[illegible] Home runs—Malone, [illegible] Carranza, 2. Two-base [illegible] Ridenbaugh, Foster, Marsh. [illegible] to Eberle to Carra-[illegible]

No Action of Wrist Used in Starting Iron

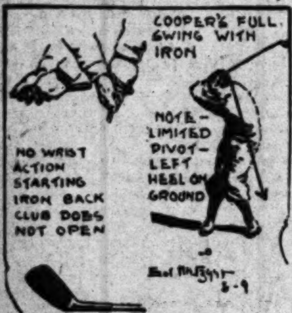
COOPER'S FULL SWING WITH IRON
NOTE—LIMITED PIVOT—LEFT HEEL ON GROUND
NO WRIST ACTION STARTING IRON BACK CLUB DOES NOT OPEN
8-9

BY SOL METZGER

One sees many golfers playing their long irons and woods with exaggerated wrist action. They forget that the wrists take care of themselves, that golf is primarily an arm swing. So expounded Harry Vardon, father of the American game and crack British pro. So plays Harry Cooper.

As Harry is nearer, you'll probably see him first. Harry's idea with an iron, for example, is not to use the full pivot that he applies when driving. It's a more compact swing to begin with and not as full. He even keeps the left heel on the ground at the top.

But the point is to watch his wrists on the backswing, especially as the club starts back. There is no wrist action here. The left wrist does not bend, neither does the right. It's only when he reaches the top of his swing that the wrists bend. Here they cock themselves and so they remain until the speed of the clubhead going down causes them to uncock and get their power into the final sweep through the ball.

Par golfers make their approaches stick. Metzger's printed and illustrated leaflet, "The Art of Pitching," explains in detail how to do this. Send stamped, addressed envelope to Sol Metzger, in care of The Times, and ask for it.

(Copyright, 1930, by Publishers' Syndicate)

Harrison Nabs Tennis Crown

SEATTLE, Aug. 10. (AP)—Bradshaw Harrison, Tacoma, won his fourth Pacific-Northwest tennis championship of the season today when he defeated Henry Prusoff, Seattle, in the finals of the Washington State tournament here. Harrison trounced Prushoff in three straight sets, 6-2, 6-3, 6-2. The Tacoman recently won the Pacific-Northwest, British Columbia clay court and Western Canadian singles titles.

Ray Casey and Laurason Driscoll, San Francisco, were dethroned as Washington doubles champions by Bob Hoogs, Eugene, Or., and Harrison after five torrid sets. Hoogs and Harrison conquered the California combination, 7-5, 6-3, 3-6, 2-6, 6-3.

Miss Alice Marble, San Francisco, and Prusoff captured the mixed doubles crown when they defeated Mrs. Golda Myer Gross, Berkeley, and Frank Gove, Oakland, 3-6, 6-2, 6-3.

Miss Marble downed Mrs. Gross, 6-2, 6-0, to win the women's singles title and her fourth championship in the tournament.

RESEDA BUMPED HARD

ADELPHUS CLUB	AB	H	O	A	RESEDA	AB	H	O	A
Bado'a.ss	6	3	3	5	MCcl'n.2b	5	1	3	1
Alvarez.3b	6	2	4	3	Basse'r.ss	5	1	0	4
Hammer.cf	6	3	3	0	Madi'n.1b	5	1	8	0
Aprato.3b	4	1	2	4	Lillard.3b	5	1	1	4
Hiede'y.1b	3	3	8	0	Elliot.c	4	2	11	0
Haber'n.rf	3	3	0	0	Cooper.lf	2	0	0	1
Sama'n.lf	4	2	1	0	Evans.p	4	0	2	0
Pintar'l.c	5	2	3	1	Marin.rf	4	1	0	0
Casey.p	5	1	1	0	Bordin.cf	4	1	2	0
Clark.rf	2	2	0	0					
Totals	45	22	27	13	Totals	38	8	27	10

SCORE BY INNINGS

Adelphus Club ....0 1 0 7 0 0 0 0 6—14
Base hits ....1 3 1 8 0 0 2 0 2—22
Reseda ....0 0 0 1 0 0 0 0 0— 1
Base hits ....0 1 1 1 1 2 0 2 0— 8

SUMMARY

Errors — McClarin, Aprato, Hiedenry. Runs responsible for—Casey, 1; Evans, 14. Struck out—By Casey, 5; Evans, 9. Bases on balls—Off Casey, 4. Hit by pitched balls—Elliot, Hiedenry, Aprato. Stolen bases — Baseller, Pintarell, Badovinac. Three-base hits — Haberman, Alvarez, Clark. Home run—Hiedenry. Two-base hit—Samarin. Double play—Badovinac to Alvarez to Hiedenry. Time of game—1h. 50m. Umpire—Brown.

COMMERCIAL CLUB WINS

COMMERCIALS	AB	H	O	A	BURBANK MER.	AB	H	O	A
Houser.3b	4	1	4	4	Kiele.3b	5	1	4	0
Lawson.ss	3	1	2	2	Fisher.ss	4	1	0	1
James.rf	5	0	2	0	Wilson.c	4	1	10	1
Scotty.lf	5	4	2	0	G.Knox.2b	4	1	3	2
Sudano.cf	4	3	2	1	W.K'x.p.cf	3	0	3	0
Braton.c	4	1	4	0	Harding.lf	4	1	1	0
Ford.2b	4	1	1	1	Krahn.1b	4	1	4	0
Jack.1b	4	0	10	3	Gilbert.rf	4	1	0	0
King.p	3	1	0	3	Beitler.p	0	0	0	0
					Dunbar.cf	4	2	2	0
Totals	36	12	27	11	Totals	40	9	27	4

SCORE BY INNINGS

Commercial Club.. 1 0 2 2 0 0 1 0 1— 7
Hits .... 1 1 4 2 1 0 1 0 2—12
Burbank Merch.... 0 0 0 0 1 0 2 0 0— 3
Hits .... 0 0 2 0 3 1 3 0 0— 9

SUMMARY

Innings pitched—By Beitler, 3; W. Knox, 6. Charge defeat to Beitler. Errors—Fisher, Wilson, Ford. Struck out—By Beitler, 1; W. Knox, 8; King, 4. Bases on balls—Off Beitler, 1; W. Knox, 1; King, 1. Hit by pitched balls—Houser, King. Stolen base—Lawson. Three-base hits—Scotty 2. Two-base hits—Sudano 2, Fisher, G. Knox, Dunbar. Sacrifice hits—Lawson, Sudano. Time of game—2h. Umpires—Webb and Lusk.

HOME BUILDERS WIN

I.O.F.	AB	H	O	A	BELL HOME BDRS.	AB	H	O	A
Calgna.3b	4	1	3	2	Davison.lf	4	2	0	0
Preston.c	5	2	4	0	Pista'to.2b	4	4	6	3
Malone.ss	4	1	2	1	Kats'os.3b	4	0	1	3
Brill.rf	4	3	1	1	Allaire.ss	4	1	3	6
Arch.cf	3	1	3	1	Fairly.rf	3	0	2	0
H'cock.1b	4	2	3	0	Ped'son.1b	4	2	8	0
Mirula.2b	4	0	5	1	Barton.cf	4	3	1	0
Spera.lf	2	1	2	0	Epps.	4	1	6	3
Navaro.p	3	0	1	3	Dallm'r.p	2	0	0	0
					Smith.p	2	0	0	0
Totals	33	11	24	9	Totals	35	13	27	15

SCORE BY INNINGS

I. O. F. .... 1 2 0 0 1 0 0 0 0— 4
Hits .... 3 3 0 0 2 0 2 0 1—11
Bell H. B. ...... 4 0 0 2 1 1 0 0 x— 8
Hits .... 4 1 0 2 1 3 1 1 x—13

SUMMARY

Credit victory to Dallmeier. Struck out—By Dallmeier, 2; Smith, 2; Navaro, 4. Bases on balls—Off Dallmeier, 2; Smith, 2; Navaro, 5. Hit by pitched ball—Spera. Stolen bases—Spera, Pistanatto 2, Allaire, Fairly, Barton. Three-base hits—Davison, Brill. Two-base hits—Calgna, Pederson, Barton. Sacrifice hit—Arch. Errors—Arch, Navaro, Allaire. Double plays—Navaro to Calgna, Allaire to Pistanatto to Pederson; Pistanatto to Pederson. Time of game—2h. 15m. Umpire—Bach.

GIANTS TRIM AKRON NINE

AKRON (O.) Aug. 10. (AP)—Scoring seven runs in the ninth inning, the New York Giants today defeated the Akron Firestones, semi-professional outfit, 11 to 5. The score:

New York Giants.020 100 017—11 15 4
Akron Firestones.002 300 000— 5 8 2
Batteries: Paramlee and O'Ferrell; Bonslav and Vaugh.
R. H. E.

GEORGE IS SIGNED BY LOU DARO

New Mat Sensation will Headline Olympic Card on 20th Inst.

Promoter Lou Daro announced yesterday he had signed Don George, the Michigan mat Wolverine, as one of the feature-eventers for the wrestling card he is planning for the Olympic, the 20th inst.

DON GEORGE

The promoter declared he has not been seeking an opponent for George, hoping that Jim Londos, Greek champion, would make good his so-called challenge of last week, issued following the young star's straight-fall victory over Marin Plestina.

At that time Londos stated he would donate $10,000 to any-one who was able to match him with George, Everette Marshall and several other grapplers, including Champion Gus Sonnenberg.

Because of this challenge, Daro did not schedule a feature event for his mat show, expecting Londos to jump at an opportunity to meet several of the wrestlers the Greek does not rate as his equals in the ring. The promoter has been waiting to hear from the Greek champion since last Thursday when George, Marshall and Joe Malcewicz, the three best young heavyweights seen in action here this year, each declared he would gladly meet Londos here in a finish bout.

As George was the only one of this trio in Los Angeles at the present time, the promoter selected the 210-pound former national amateur champion to face Londos, should the latter decide to go through with his own challenge. Unless Londos decides to accept George, Marshall or Malcewicz as an opponent today, Daro declared he would consider Londos's challenge another one of those things, and go after a worthy foe for the young sensation.

If Londos backs out of his own challenges, Daro declared he would probably be forced to send east for a worthy foe for George, although Nick Lutze, who defeated "Wild" Bill Shaw after a rough battle here last week, is reported to be seeking a return engagement with the flying head-scissor exponent.

SERAPHS TAKE TWO CONTESTS

(Continued from Seventh Page)

first inning when Sigafoos doubled and scored later when Monroe made a bad toss to the plate. Three more counted on five hits in the third. With one man out Sigafoos singled and Moore doubled. They both scored on Dittmar's single. Schulmerich singled; Haney delivered a sacrifice fly and Jacobs singled.

The Missions got their only runs in the sixth. Mulligan and Rodda singled and Monroe was walked. With a chance to put his club in the game, Hufft popped out but Burns singled to score the runs.

The Angels had a snap winning in the morning game for not only did they hit Herman Pillette hard and often, but the Missions played bad ball in the field. The Angels won the game, 13 to 1. Art Delaney had an easy game to pitch, but he did not let down at any time.

Bud Hafey, subbing in center field in place of Ernie Kelly, who is in the Franklin Hospital as the result of an injury last Thursday, put on a great exhibition of fly chasing.

The freak play of the game was when a line drive bounced out of the hands of Bigelow right into the hands of Johnny Monroe, who was running past him.

Scores:

First game:

LOS ANGELES	AB	H	O	A	MISSION	AB	H	O	A
Sigafoos.2b	6	1	1	4	Mul'gan.3b	4	1	0	3
Moore.cf	5	1	7	0	Rodda.ss	3	1	1	2
Dittmar.ss	6	1	1	2	Monroe.2b	3	1	6	3
Harper.lf	4	3	3	0	Hufft.lf	4	1	1	1
Schul'h.rf	5	4	2	0	Burns.1b	4	2	8	0
Haney.3b	2	2	1	2	Bigelow.rf	4	0	1	1
Jacobs.1b	5	4	9	0	Hafey.cf	4	1	7	1
Hannah.c	5	3	3	0	Hofmann.c	2	1	0	0
Delaney.p	5	1	0	0	H.Pil'tte.p	1	0	0	1
					Douglas.x	1	0	0	0
					Knott.p	1	0	0	1
					Walgren.c	2	1	2	0
					Wright.ss	2	0	1	0
					Dar'gh.xx	1	0	0	0
Totals	43	20	27	8	Totals	36	9	27	13

x—Batted for H. Pillette in 5th.
xx—Batted for Knott in 9th.

SCORE BY INNINGS

Los Angeles ...... 5 2 0 3 0 1 0 2 0—13
Hits .... 4 3 1 4 1 3 1 3 0—20
Missions .... 0 0 0 0 0 1 0 0 0— 1
Hits .... 0 1 1 1 0 2 1 1 2— 9

SUMMARY

Errors—Monroe, Hufft, Mulligan. Innings pitched—By H. Pillette, 5. Charge defeat to H. Pillette. At bat—Off H. Pillette, 27. Hits batted—Off H. Pillette, 13. Runs scored—Off H. Pillette, 10. Runs responsible for—Delaney, 1; H. Pillette, 5; Knott, 2. Struck out—By Delaney, 2; H. Pillette, 0; Knott, 1. Bases on balls—Off Delaney, 2; H. Pillette, 2; Knott, 2. Stolen bases—Sigafoos, Haney. Home runs—Moore, Shulmerich 2. Two-base hits—Harper 2, Schulmerich, Burns, Jacobs, Haney. Sacrifice hit—Haney. Runs batted in—Harper, Schulmerich 5, Jacobs 3, Hannah, Moore, Hufft. Double plays—Rodda to Burns; Hafey to Monroe; Mulligan to Monroe to Burns 2. Time of game—1h. 45m. Umpires—Powell and Casey.

Afternoon game:

LOS ANGELES	AB	H	O	A	MISSIONS	AB	H	O	A
Sigafoos.2b	5	4	1	1	Mul'gan.3b	4	1	2	1
Moore.lf	5	1	2	0	Rodda.ss	3	1	3	8
Dittmar.ss	5	1	1	3	Monroe.2b	3	0	4	2
Schul'ch.rf	4	2	2	0	Hufft.lf	4	0	0	0
Haney.3b	3	1	3	2	Burns.1b	4	2	14	0
Jacobs.1b	4	2	11	0	Bigelow.rf	4	1	1	0
Statz.cf	4	1	2	0	Hafey.cf	3	0	0	0
Skiff.c	4	0	4	0	Brenzel.c	3	0	2	1
Baecht.p	4	0	1	4	Cole.p	4	0	1	8
					Douglas.x	1	0	0	0
					Darrough.z	1	0	0	0
Totals	38	12	27	10	Totals	34	5	27	16

x—Batted for Hafey in 9th.
z—Batted for Brenzel in 7th.

SCORE BY INNINGS

Los Angeles ...... 1 0 3 0 0 0 0 0 2— 6
Hits .... 2 0 5 0 0 1 1 2 1—12
Missions .... 0 0 0 0 0 2 0 0 0— 2
Hits .... 0 0 0 1 0 3 0 0 1— 5

SUMMARY

Errors—Dittmar, Jacobs, Mulligan, Monroe. Runs responsible for—Cole, 4; Baecht, 2. Struck out—By Baecht, 4. Bases on balls—Off Baecht, 2. Wild pitches—Cole, 2. Home run—Sigafoos. Two-base hits—Sigafoos 2, Shulmerich, Moore 2. Sacrifice hits—Haney, Baecht. Runs batted in—Dittmar 2, Jacobs, Burns, Sigafoos 2. Time of game—1h. 32m. Umpires—Casey and Powell.

MISSISSIPPI VALLEY LEAGUE

Cedar Rapids, 8-4; Burlington, 3-8.
Keokuk, 7-0; Rock Island, 1-1.
Davenport, 3-0; Waterloo, [illegible]

DULL WEEK AHEAD FOR FISTIC FANS OF NATION

NEW YORK, Aug. 10. (AP)—Another dull week in the cauliflower industry finds fight fans left with hardly half a dozen bouts of any general interest during the next six days.

In the metropolitan district, principal interest will center around the second American appearance of Justo Suarez, Argentine lightweight. Suarez, who outpointed Joe Glick in his first American start, faces Herman Perlick, one of the famous Kalamazoo twins, in the feature ten-rounder at the Queensboro stadium Tuesday night.

Perlick, a rough and ready customer with a good left hand, gave Jack (Kid) Berg a stiff argument here recently and should extend Suarez to the limit.

Dexter Park's regular Monday-night show will be headed by a ten-rounder between Eddie (Cannonball) Martin, former world's bantamweight champion, and Marty Goldman of New York.

At the Newark Velodrome tomorrow night, Arthur Dekuh, big Italian, takes on Bug Gorman, Kenosha (Wis.) heavyweight. Baby Joe Gans, Los Angeles Negro welterweight, battles Harry Wallach of New York in a ten-rounder at the Golden City Arena Friday night.

At Braves Field, Boston, tomorrow night, Jimmy Braddock, Jersey City puncher, takes on the Ponca City (Okla.) trial horse heavyweight, Babe Hunt.

Maxie Rosenbloom, world's light-heavyweight champion in the eyes of the New York State Athletic Commission, resumes his Pacific Coast campaign in a six-rounder with Nate Brown of Philadelphia, at Spokane, Wash., Wednesday night.

K. O. Christner, Akron (O.) heavyweight, takes on Max Baer of Livermore, Cal., in a ten-rounder at Oakland tomorrow night, and on Wednesday at San Francisco, another easterner, Bobbie Ray of Pittsburgh, meets Madison Dix, Bellingham (Wash.) welterweight, in a ten-round bout.

FREEMAN, SORIO CLASH WEDNESDAY

Jimmy Freeman, San Francisco favorite, is scheduled to step into the ring against Baby Sal Sorio, Mexican kayoe ace, at the Ocean Park Boxing Arena, Wednesday. Sorio is returning to the squared circle after a lay-off of five months.

In the semi-wind-up, Baby Face Harry Wallender meets Pastor Calope. Working out in the gym last week after a vacation of sixty days, he looked better than ever. Three other four-round bouts are also slated. Rony Rockafort and Jimmy Hart meet in the special event at 138 pounds. Huliet Maples meets Speedy Ponce at 126 pounds and Stafford McCoy goes against Mickey Solomon at 130 pounds.

WHITE WINS GOLF TITLE

COLORADO SPRINGS (Colo.) Aug. 10. (AP)—Neil White, 18-year-old Topeka (Kan.) collegian, won the championship of the tenth annual Broadmoor invitation golf tournament here today, defeating Jimmy Manion, St. Louis, 2 and 1.

Next Ascot Event Late This Month

There will not be another night auto racing program at the Legion Ascot Speedway until the 30th inst., it was announced yesterday by Dr. Fred Loring, head of the contest board of the local plant. Loring and his cohorts were anxious to stage a meet next Saturday following the record turnout of 9000 fans last Saturday night, but yesterday they were informed by A. C. Pillsbury of the A.A.A. that previous arrangements will prevent such a plan. Next Sunday, San Jose is holding a big race, which will attract the leading pilots and cars of the West while a week following a fifteen-mile hill climb is to be promoted at Flagstaff, Ariz.

A crowd which eclipsed all attendance records of the Ascot track under the Legion management was treated to a wild evening of thrills Saturday night. Jimmy Sharp, exhibiting the most courageous driving he has ever shown, won first money in the forty-lap race, making it four big victories in a row for the San Pedro youngster.

SOCCERITES IN TIE

SANTOS (Brazil) Aug. 10. (AP)—The American soccer team which competed in the world's championship tournament at Montevideo recently, played to a 3-all deadlock with a local combination here today.

STOCKTON COPS GAME

SAN JOSE, Aug. 10. (AP)—Stockton walloped San Jose, 12 to 1, in a State League game here today, breaking a winning streak of ten straight.

LADY CONARD VICTOR IN AGUA CALIENTE FEATURE

AGUA CALIENTE (Mex.) Aug. 10.—Lady Conard, 2-year-old filly from the Kern City stable, won the Juvenile Handicap, juvenile feature of the summer race meeting of the Agua Caliente Jockey Club, here this afternoon. The fleet daughter of old Sleive Conard, which raced with good success at the old Tia Juana Jockey Club track just across the river, won by a head under the excellent handling of Eddie Taplin, veteran jockey. A field of twelve 2-year-olds went to the post in the five and one-half-furlong affair, which was worth $1325 to the winner. Lady Conard broke well and was rushed to the front at once. She moved to the rail with Blanche Brooke and Golden Oriole passing her. Entering the stretch she challenged the leaders again and won by a head in the good time of 1m. 6 3-5s. Golden Oriole, a two-time winner for Mrs. Frances Walter, got the place and J. W. Grant the show. The favorite, Clarabel A., of the Pasadena stable, finished far back. They tried something new with Ervast this afternoon and he won the Osprey Handicap, a mile and one-sixteenth affair. Normal front runner, Ervast was rated off the pace to the stretch and then came on to win in hand by half a length over the erstwhile leader, Lady Seth. Lady Seth went out to make a hot pace to the stretch, where Ervast challenged. Seth's Hope got the show. Time for the mile and a sixteenth was 1m. 48 4-5s. Results:

First race, seven furlongs, claiming, 3 years and up, purse $500: Red Leather (West.) 103, won; Brown Bank (Johns.) 105, second; Chasta Whoopee (McHugh.) 106, third. Time, 1:26 1-5.

Second race, mile, claiming, 3 years and up, purse $600: Polar Sea (Stranski.) 115, won; Chasta Graft (West.) 104, second; Alma (Moran.) 111, third. Time, 1:40 1-5.

Third race, six furlongs, claiming, 3 years and up, purse $500: Mortana (Moran.) 103, won; Starkist (West.) 105, second; Paul Hirtenstein (Johns.) 115, third. Time, 1:12 1-5.

Fourth race, six furlongs, claiming, 3 years and up, purse $600: Serenader (Lennis.) 106, won; Mintairy (Moore.) 108, second; Hit the Deck (Moran.) 101, third. Time, 1:11.

Fifth race, mile and one-eighth, Hanover claiming handicap, 3 years and up, purse $600: Olive Dexter (Johns.) 103, won; Star Prince (McHugh.) 102, second; Wrackhorn (Meredith.) 95, third. Time, 1:53 1-5.

Sixth race, Panza Reta handicap, five and one-half furlongs, purse $800: Seth Hogan (Moran.) 104, won; Bon [illegible] (Lennis.) 108, second; Dapper (West.) 103, third. Time, 1:05 2-5.

Seventh race, juvenile handicap, five and one-half furlongs, purse $1500 added: Lady Conard (Taplin.) 110, won; Golden Oriole (Turk.) 115, second; J. W. Grant (Logan.) 109, third. Time, 1:06 3-5.

Eighth race, mile and one-sixteenth, Osprey handicap, purse $1000: Ervast (Woolf.) 117, won; Lady Seth (West.) [illegible], second; Seth's Hope (Jones.) 107, third. Time, 1:48 4-5.

Ninth race, claiming, mile and one-sixteenth, 3 years and up, purse $500: [illegible] Polly (Johns.) 103, won; Sonoma [illegible] (Moore.) 100, second; Argue (Moran.) [illegible], third. Time, 1:48 2-5.

SWIM TITLE WON BY LISA LINDSTROM

ST. GEORGE (Staten Island, N. Y.) Aug. 10. (AP)—Lisa Lindstrom of the Women's Swimming Association of New York, won the national senior long-distance swimming championship for women today by a margin of thirty feet over her team-mate, Eva Bein.

Miss Lindstrom covered the four and a half miles in 2h. 5m. 17 3-5s, thirty-four seconds ahead of Miss Bein. In third place, several hundred yards behind, was Dorothea Dickinson, still another member of the W.S.A., and fourth was Dorothy Nalevarko of Baltimore.

The Ford Truck serves many businesses

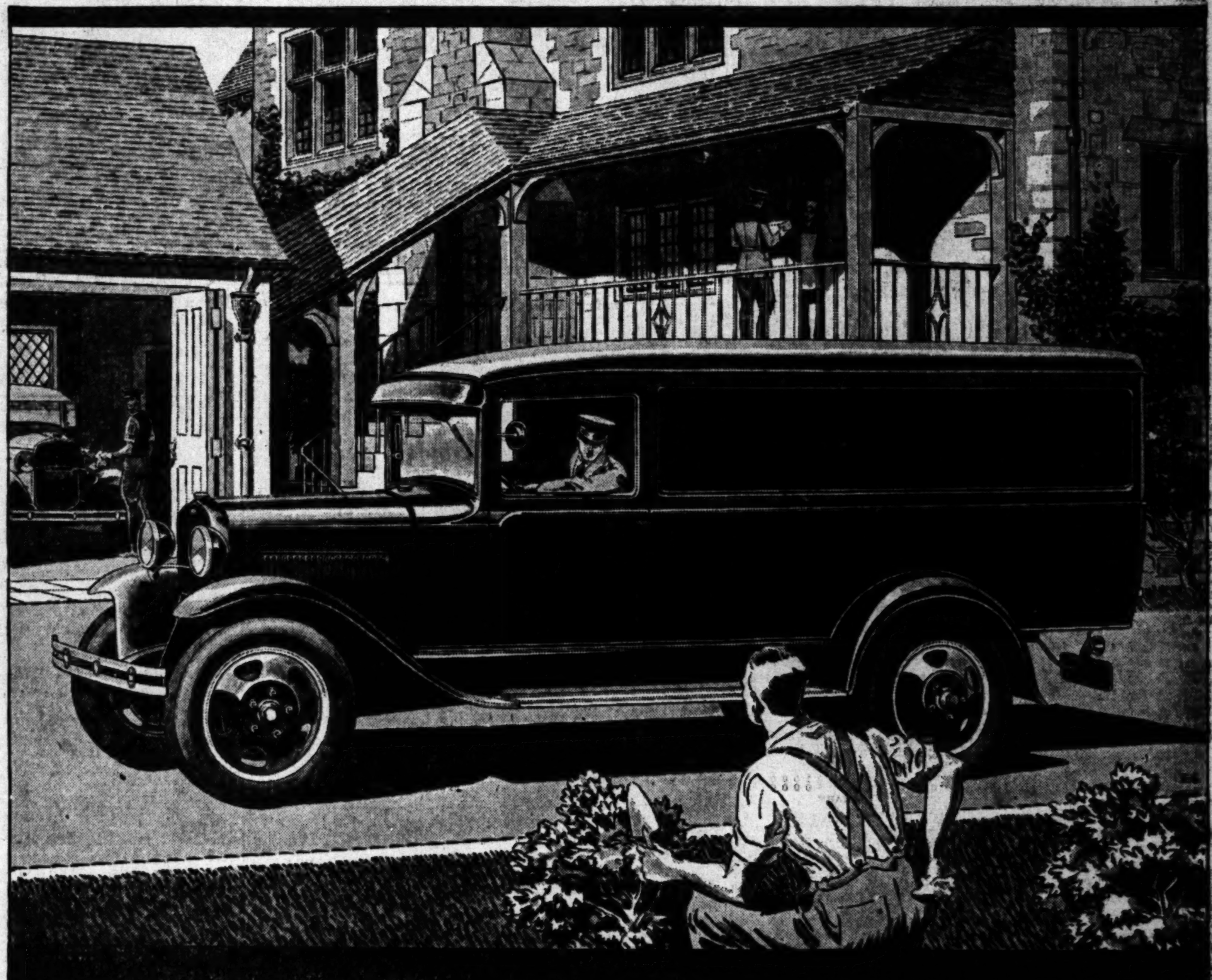

THE FORD 1½-TON PANEL DELIVERY

THROUGHOUT the country, Ford trucks are serving a large number of businesses, under the widest possible variety of conditions. Whether delivering merchandise promptly for smart retail shops, or moving gravel by the cubic yard, the Ford truck gives value far in excess of the price. It is a sturdy truck, always ready and able to hurry a load to its destination . . . and to do it at low cost.

The Ford truck has a good engine. It develops its full 40 horse-power at 2200 r.p.m., which is but a medium engine speed. Wear on moving parts is thus reduced, and many miles added to the life of the truck.

Because the fuel, lubrication, ignition, electrical and cooling systems are simple in design, their operation is highly reliable. Bearings and reciprocating parts are held to close limits of accuracy in size and weight, by means of precision-gages in the hands of expert workmen. For example, the diameter of piston-pins is held within three ten-thousandths of an inch. The result is decreased wear, longer life, and improved performance.

Other features of the truck, which increase its ability to serve you both long and well, are the 4-speed transmission, which provides a wide range of speed and power; the new rear axle, which has a spiral bevel gear with straddle-mounted pinion; the option of two gear-ratios; the larger brakes; the heavier front axle and spring; and the dual rear wheels available at small additional cost.

Standard bodies are the panel, stake, and platform types, all of which are sturdy and good-looking, with ample loading space. Both the open and enclosed cabs are available with the stake and platform bodies. These bodies are mounted on the chassis with 131½-inch wheelbase. For carrying loads of greater bulk, a chassis with 157-inch wheelbase can be supplied. Go to your Ford dealer today, and examine this truck in detail.

Ford

Covering the News with "Times" Cameramen Here, There and Everywh

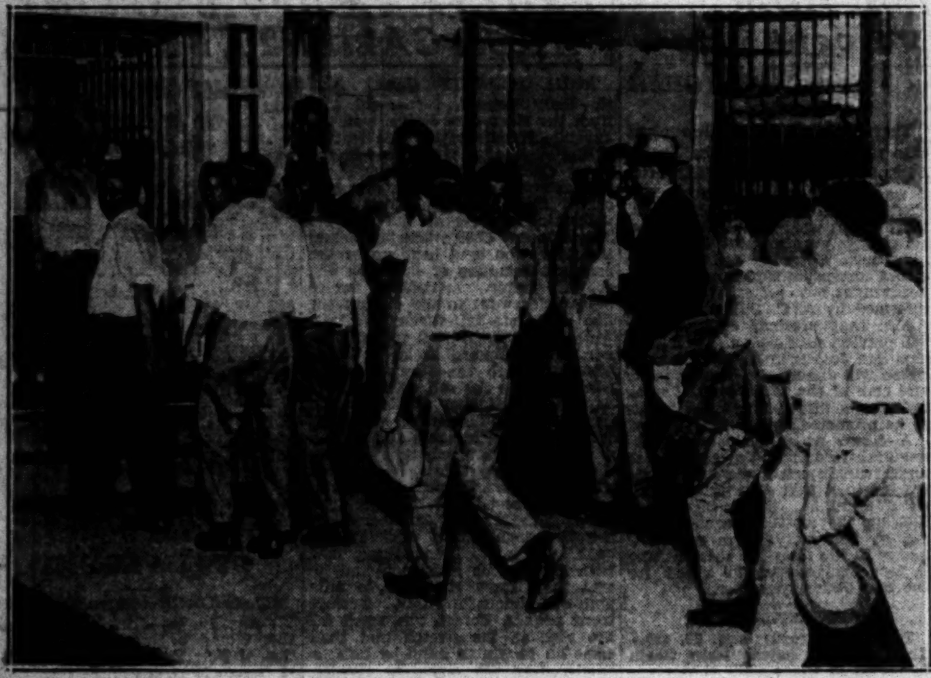

More Than 400 White and Colored Prisoners at Welfare Island, New York, engaged in a sanguinary riot at the end of a scorching day early this week. Twenty-eight men were injured, six of them seriously, before guards quelled the disturbance. Prisoners are shown here entering the warden's office for questioning following affray. (A. P. photo.)

When Former President Coolidge Was a Boy he built a windmill and placed it on a fence across the road from the Coolidge farmhouse in Vermont. On a recent visit Mrs. Coolidge found the contrivance in a corner of the barn and set it up in its old location. (A. P. photo.)

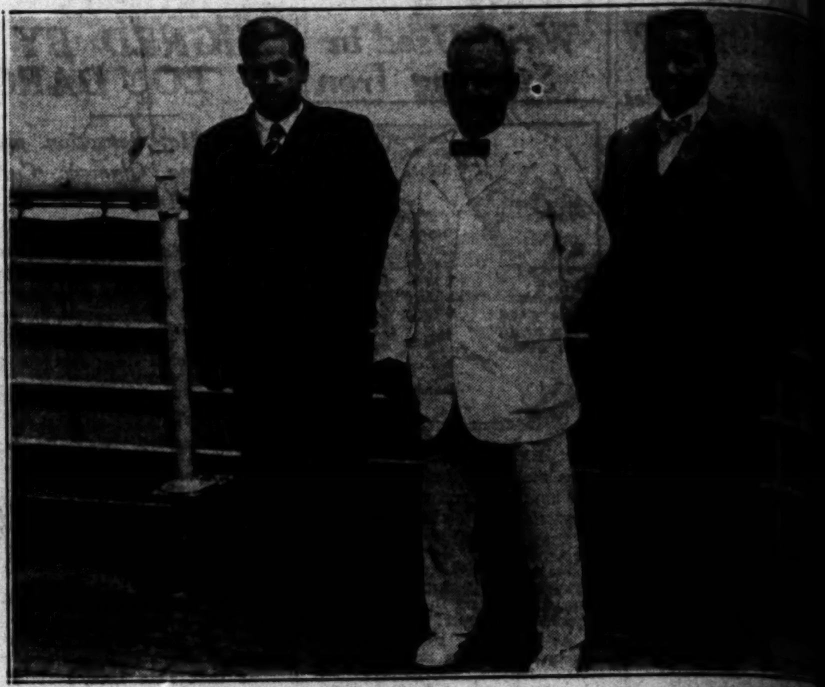

The Maharajah of Pithapuram and His Family Will be Los Angeles Vi near future during a tour of the United States. The Maharajah, pictured with his two sons aboard the liner Majestic upon arrival in New York, retinue of seven servants, in addition to the Maharanee and the two Rajahs. (P. & A. photo.)

Probably the Only Pair of Long-haired Twins in the Southland are Helen and Elizabeth Keating. The girls, both of whom are swimming under the guidance of Frank Holborow at the Santa Monica Breakers Club, are identical in measurements and features.

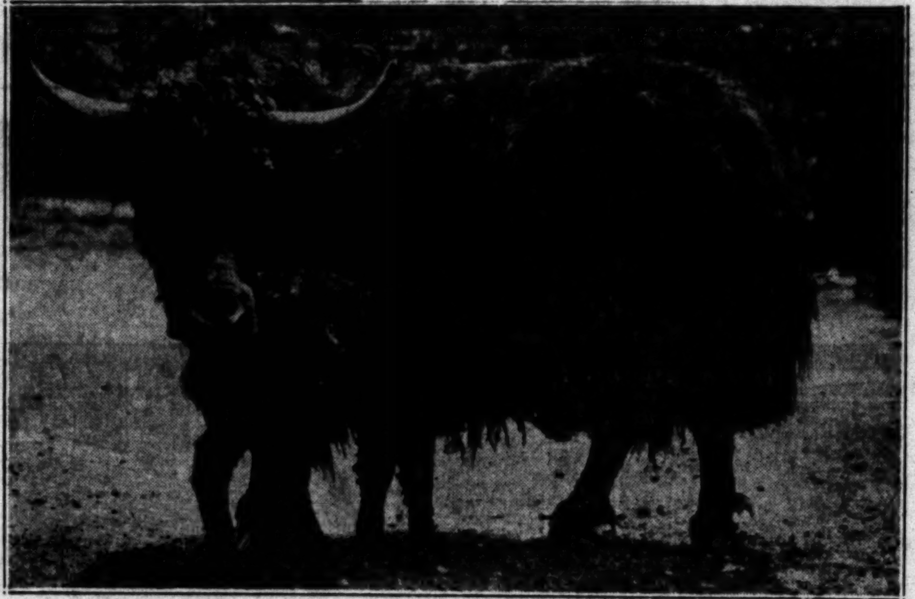

One of the Few Yaks Ever Born in the United States Arrived at the Bronz Zoo, New York City, last week. The baby, christened New Yak, is shown above with its proud mother. Coincident with the arrival, the death of Wallace, the zoo's only mongoose, was announced. Wallace, a deadly enemy of the dreaded cobra of India, is said to have died of a broken heart. (A. P. photo.)

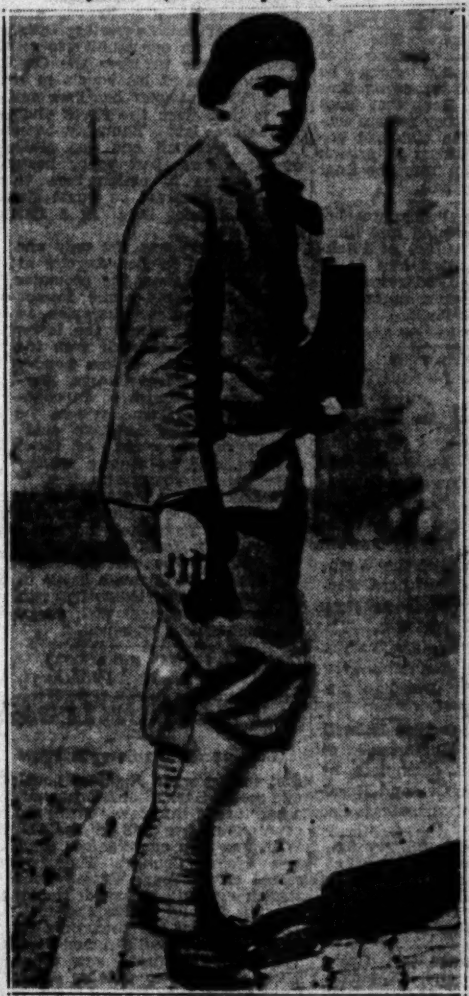

Exiled Royal Family of Hungary is now living in a castle in Belgium where young King Otto is studying at the Pope's College at Louvain. The youthful exile is entering the college here for examinations. (P. & A. photo.)

Sensational Sea Rescue was effect the British ship Rangitata whe North German Lloyd liner T burned 1000 miles off the Ame coast recently. Photo shows b ship and last load of survivors. A. photo.)

Has Great-Grandchildren 90 Years of Age—Li Chang-Wan, a native of the province of Hai Fung, China, is said to be over 250 years old. Temple documents show him to be in excess of 200 years of age. His curling fingernails measure over a foot in length. (A. P. photo.)

The Most Effective men's wear advertising was submitted by Harris & Frank of this city in the annual competition of the Pacific Coast Advertising Clubs. Miss Alla Miller is shown with the trophy awarded the firm.

He Eats Fish Larger Than Himself, does the rapacious dogfish found in the waters off the coast of Southern California. The specimen shown above by Dorothy Collier was snagged from the barge Olympic at Hermosa Beach. A partially digested tom-cod is the prey. (Times photo.)

Shooting at the Endurance Flight Record Established by Hunter Brothers Dale (Red) Jackson and Forrest O'Brine, former holders of the record, are flying over Lambert Field, St. Louis. In this photo Jackson is pictured on the catwalk greasing the valve rocker arms as O'Brine pilots the plane after a refueling. (A. P. photo.)

To Awaken Unused Muscles and Build Tissue, a Morse Wave Generat latest devices employed by chiropractors, is being used on entrants back contest to be held in connection with the forthcoming annual the Los Angeles College of Chiropractic. Dr. Charles Wood, pr college, is applying treatment to Edna Aselin above.

ARZAN AND THE LOST EM

the outer gate, the members of th be permitted to rescue Sublatus the insult that had been put upon mperor warned them to permit his the place in safety, provided Tarzan nd liberated him when they reach beyond the gate.

Ancient trees overhung the avenue places their foliage overspread the Midway of the avenue, the ape-m lowered Sublatus to the ground. eyes in the direction of the gateway the soldiers were crowding. "Tell th Tarzan ordered the interpreter, "or Sublatus."

he Life of Riley

Last
pups
way
ing
"Well,
the t
"I'll b

REG'LAR FELLERS

DO YOU KNOW ANY PUZZLES?
I GIVE UP!

A CHUCKLE FOR EVERYBODY

TARZAN AND THE LOST EMPIRE

By Edgar Rice Burroughs

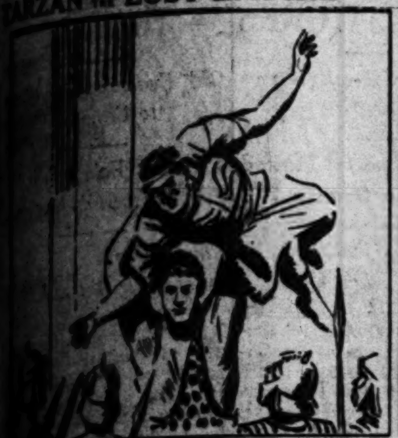

outer gate, the members of the guard begged to be permitted to rescue Sublatus and to avenge the insult that had been put upon him, but the Emperor warned them to permit his captor to leave the place in safety, provided Tarzan kept his word and liberated him when they reached the avenue beyond the gate.

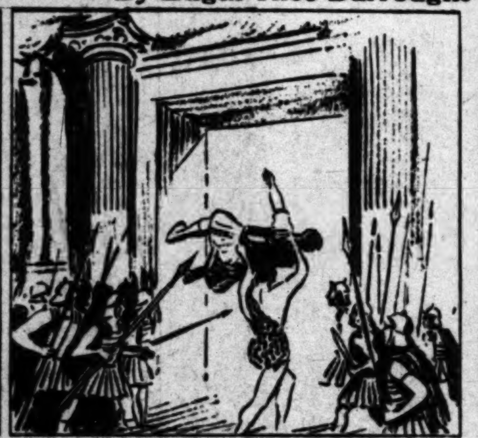

The scarlet-cloaked guard fell back, as the half-naked barbarian bore their commander-in-chief through the palace gates out into the avenue beyond. The interpreter marched ahead, scarce knowing whether to be downcast by terror or elated with pride through this unwonted publicity. The Emperor writhed helplessly in Tarzan's grasp.

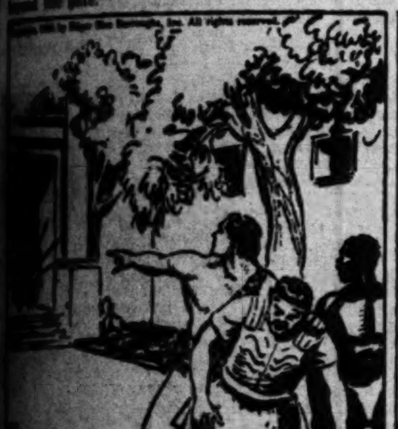
Copyright, 1930 by Edgar Rice Burroughs, Inc. All rights reserved.

Ancient trees overhung the avenue and in many places their foliage overspread the low housetops. Midway of the avenue, the ape-man halted and lowered Sublatus to the ground. He turned his eyes in the direction of the gateway through which the soldiers were crowding. "Tell them to go back," Tarzan ordered the interpreter, "or I won't release Sublatus."

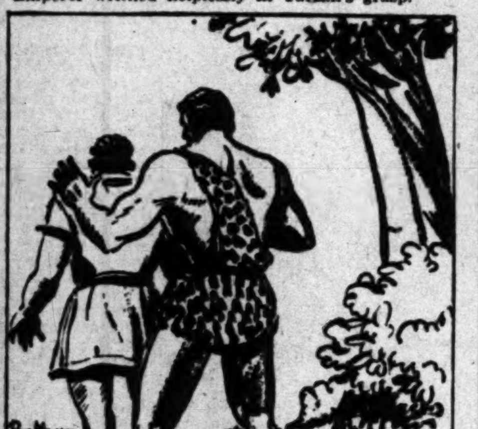

Tarzan had noted the ready javelins in the hands of the many guardsmen and guessed that the moment his body ceased to be protected by the near presence of Sublatus, it would be the target and the goal of a score of weapons. As the last of the guardsmen pressed back into the courtyard, Tarzan let go the Emperor. Then the guardsmen sallied forth.

(Continued Tomorrow)

Life of Riley

By D. T. Carlisle

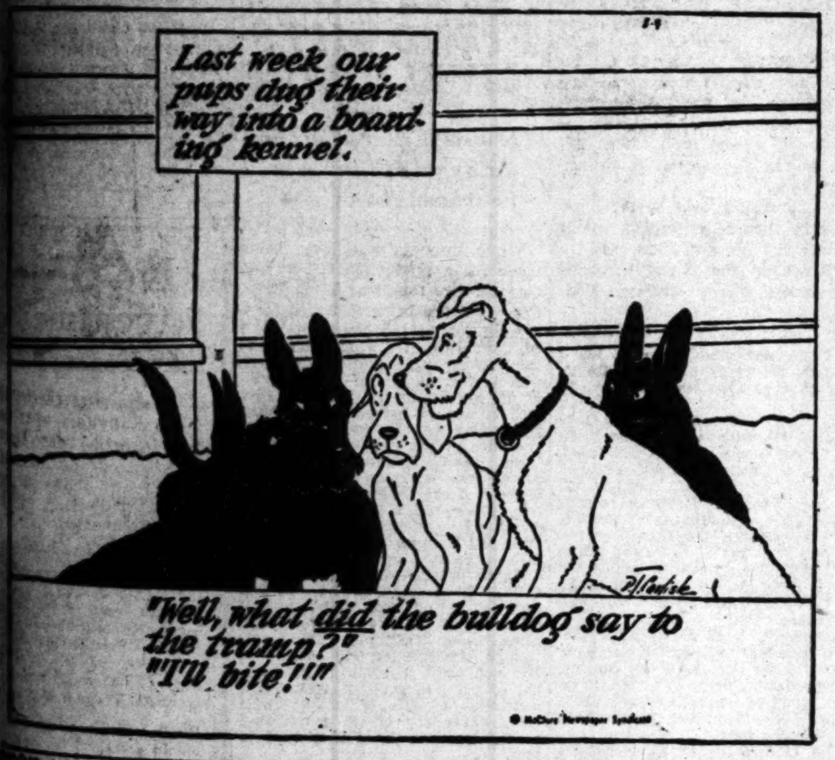
8-11
Last week our pups dug their way into a boarding kennel.
"Well, what did the bulldog say to the tramp?"
"I'll bite!"
© McClure Newspaper Syndicate

G'LAR FELLERS

Almost a Conundrum

By Gene Brynes

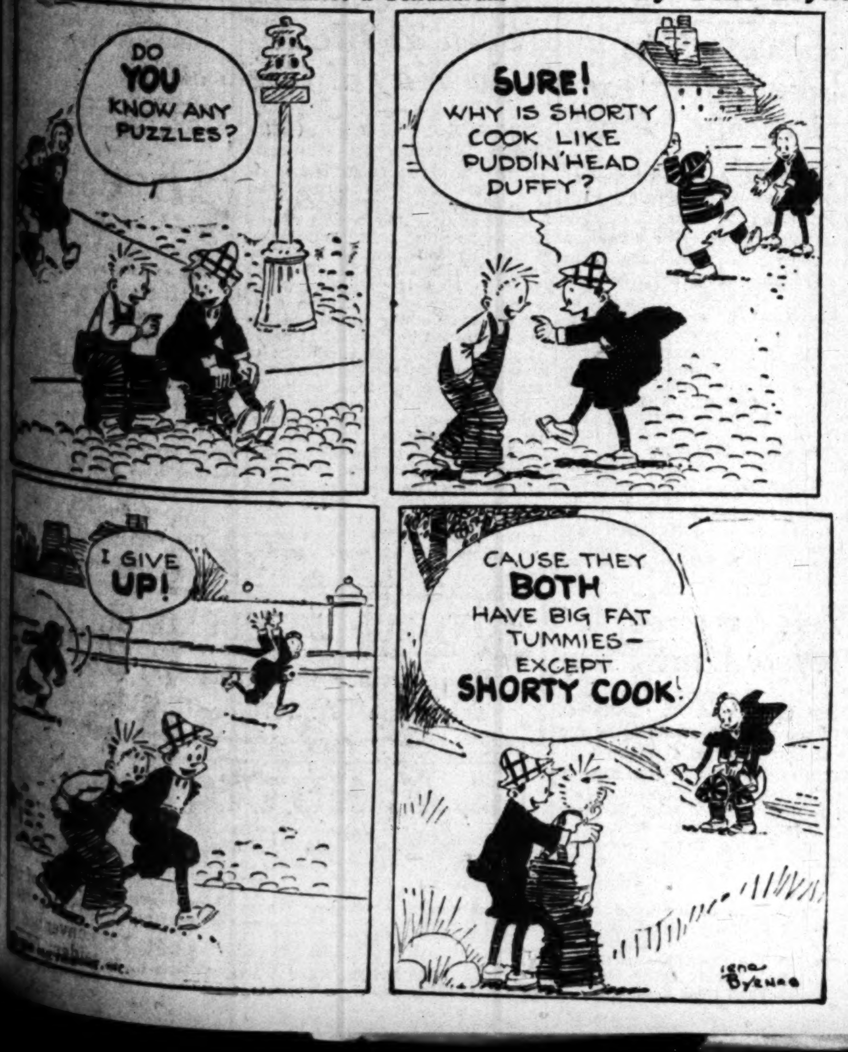
DO YOU KNOW ANY PUZZLES?
SURE! WHY IS SHORTY COOK LIKE PUDDIN'HEAD DUFFY?
I GIVE UP!
CAUSE THEY BOTH HAVE BIG FAT TUMMIES— EXCEPT SHORTY COOK!
Gene Byrnes

GASOLINE ALLEY

Look Out Below

By King

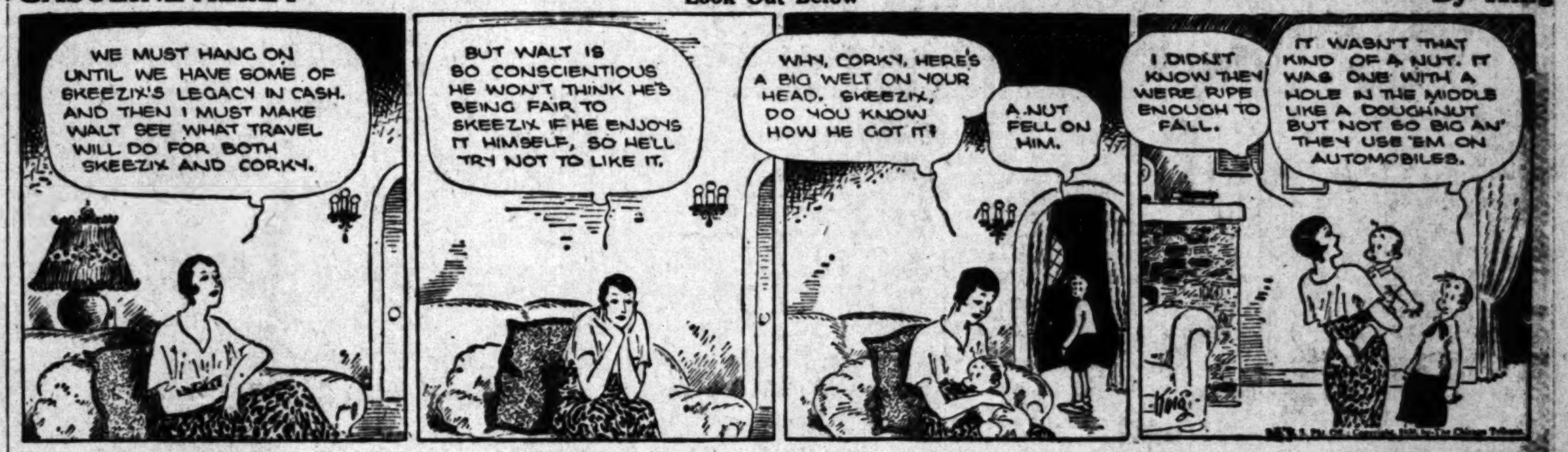
WE MUST HANG ON UNTIL WE HAVE SOME OF SKEEZIX'S LEGACY IN CASH. AND THEN I MUST MAKE WALT SEE WHAT TRAVEL WILL DO FOR BOTH SKEEZIX AND CORKY.
BUT WALT IS SO CONSCIENTIOUS HE WON'T THINK HE'S BEING FAIR TO SKEEZIX IF HE ENJOYS IT HIMSELF, SO HE'LL TRY NOT TO LIKE IT.
WHY, CORKY, HERE'S A BIG WELT ON YOUR HEAD. SKEEZIX, DO YOU KNOW HOW HE GOT IT?
A NUT FELL ON HIM.
I DIDN'T KNOW THEY WERE RIPE ENOUGH TO FALL.
IT WASN'T THAT KIND OF A NUT. IT WAS ONE WITH A HOLE IN THE MIDDLE LIKE A DOUGHNUT BUT NOT SO BIG AN' THEY USE 'EM ON AUTOMOBILES.
King
Reg. U. S. Pat. Off.; Copyright, 1930, by The Chicago Tribune.

THE GUMPS

How Do You Do—Good-bye

By Sidney Smith

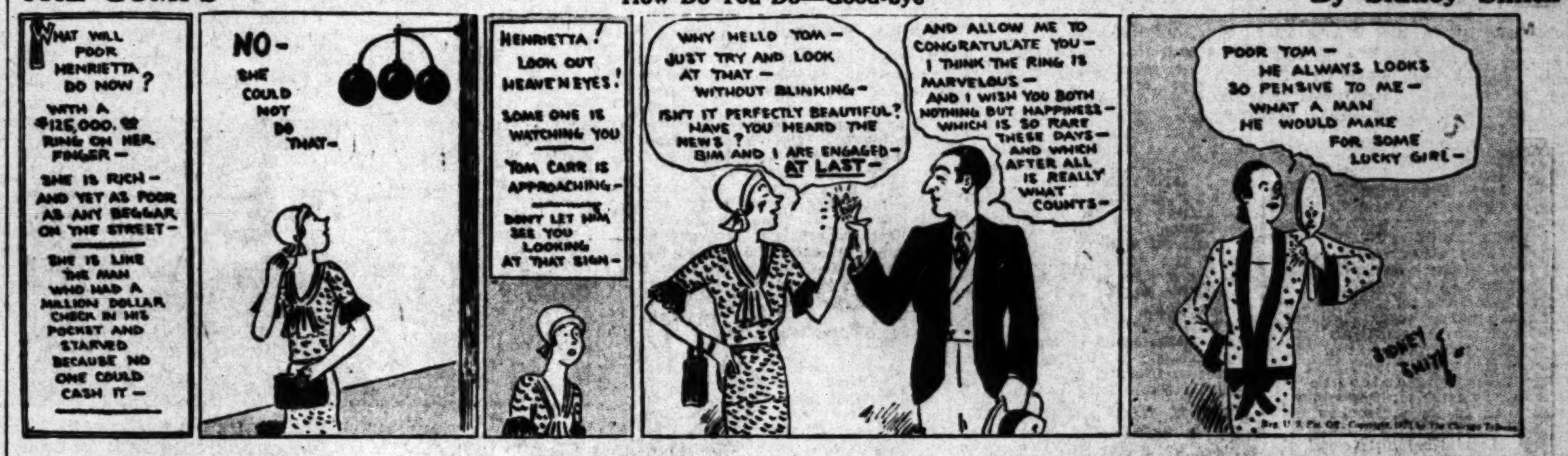
WHAT WILL POOR HENRIETTA DO NOW? WITH A $125,000.00 RING ON HER FINGER— SHE IS RICH— AND YET AS POOR AS ANY BEGGAR ON THE STREET— SHE IS LIKE THE MAN WHO HAD A MILLION DOLLAR CHECK IN HIS POCKET AND STARVED BECAUSE NO ONE COULD CASH IT—
NO— SHE COULD NOT DO THAT—
HENRIETTA! LOOK OUT HEAVENEYES! SOME ONE IS WATCHING YOU TOM CARR IS APPROACHING— DON'T LET HIM SEE YOU LOOKING AT THAT SIGN—
WHY HELLO TOM— JUST TRY AND LOOK AT THAT— WITHOUT BLINKING— ISN'T IT PERFECTLY BEAUTIFUL? HAVE YOU HEARD THE NEWS? BIM AND I ARE ENGAGED— AT LAST—
AND ALLOW ME TO CONGRATULATE YOU— I THINK THE RING IS MARVELOUS— AND I WISH YOU BOTH NOTHING BUT HAPPINESS— WHICH IS SO RARE THESE DAYS— AND WHICH AFTER ALL IS REALLY WHAT COUNTS—
POOR TOM— HE ALWAYS LOOKS SO PENSIVE TO ME— WHAT A MAN HE WOULD MAKE FOR SOME LUCKY GIRL—
SIDNEY SMITH
Reg. U. S. Pat. Off.; Copyright, 1930, by The Chicago Tribune.

HAROLD TEEN

Big Hearted Lilacs

By Carl Ed

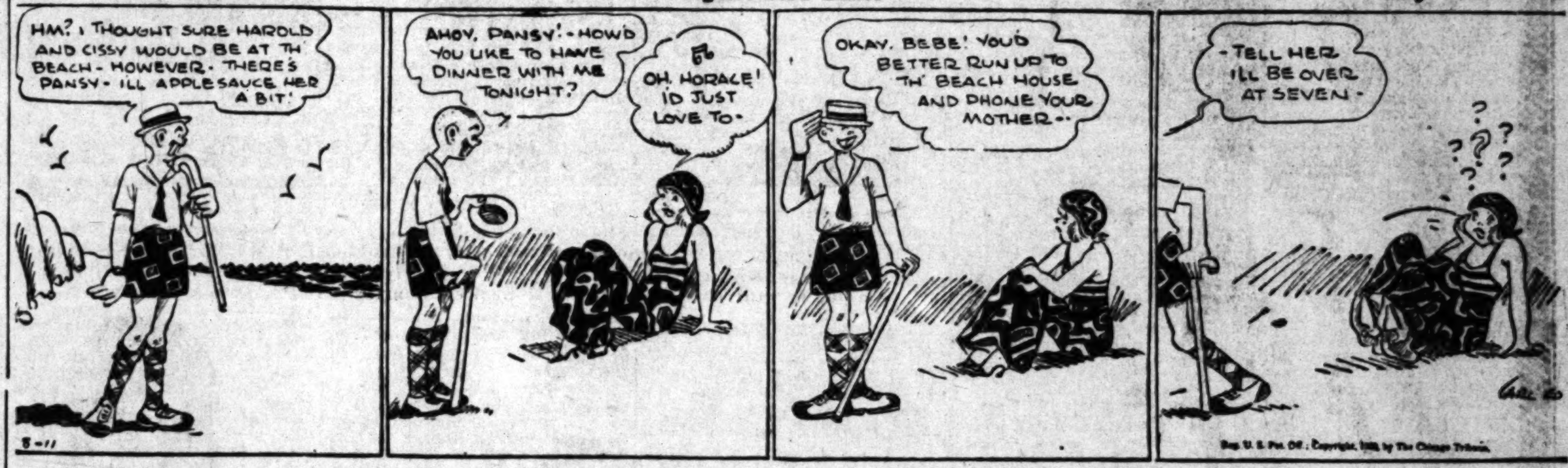
HM? I THOUGHT SURE HAROLD AND CISSY WOULD BE AT TH BEACH- HOWEVER- THERE'S PANSY- I'LL APPLESAUCE HER A BIT!
AHOY, PANSY! - HOW'D YOU LIKE TO HAVE DINNER WITH ME TONIGHT?
OH, HORACE! I'D JUST LOVE TO-
OKAY, BEBE! YOU'D BETTER RUN UP TO TH' BEACH HOUSE AND PHONE YOUR MOTHER--
-TELL HER I'LL BE OVER AT SEVEN-
8-11
CARL ED
Reg. U. S. Pat. Off.; Copyright, 1930, by The Chicago Tribune.

WINNIE WINKLE, THE BREADWINNER

Business Going on as Usual

By Branner

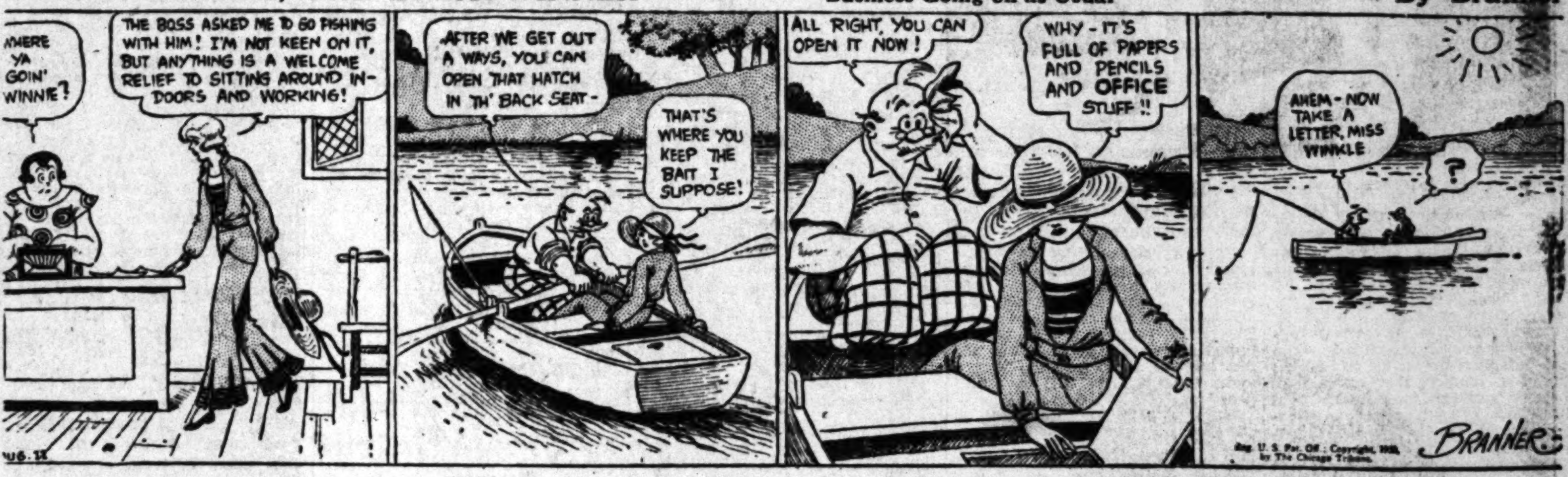
WHERE YA GOIN' WINNIE?
THE BOSS ASKED ME TO GO FISHING WITH HIM! I'M NOT KEEN ON IT, BUT ANYTHING IS A WELCOME RELIEF TO SITTING AROUND INDOORS AND WORKING!
AFTER WE GET OUT A WAYS, YOU CAN OPEN THAT HATCH IN TH' BACK SEAT-
THAT'S WHERE YOU KEEP THE BAIT I SUPPOSE!
ALL RIGHT, YOU CAN OPEN IT NOW!
WHY - IT'S FULL OF PAPERS AND PENCILS AND OFFICE STUFF!!
AHEM - NOW TAKE A LETTER, MISS WINKLE
?
AUG. 11
Reg. U. S. Pat. Off.; Copyright, 1930, by The Chicago Tribune.
BRANNER

ELLA CINDERS

The Shrinking Violet

By Bill Conselman and Charlie Plumb

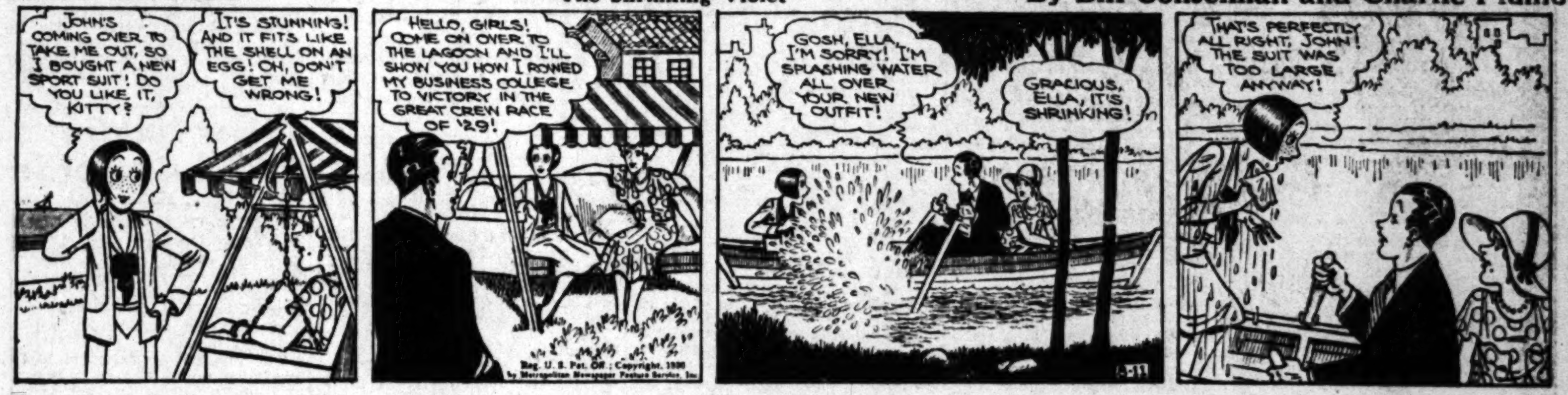
JOHN'S COMING OVER TO TAKE ME OUT, SO I BOUGHT A NEW SPORT SUIT! DO YOU LIKE IT, KITTY?
IT'S STUNNING! AND IT FITS LIKE THE SHELL ON AN EGG! OH, DON'T GET ME WRONG!
HELLO, GIRLS! COME ON OVER TO THE LAGOON AND I'LL SHOW YOU HOW I ROWED MY BUSINESS COLLEGE TO VICTORY IN THE GREAT CREW RACE OF '29!
Reg. U. S. Pat. Off.; Copyright, 1930 by Metropolitan Newspaper Feature Service, Inc.
GOSH, ELLA, I'M SORRY! I'M SPLASHING WATER ALL OVER YOUR NEW OUTFIT!
GRACIOUS, ELLA, IT'S SHRINKING!
8-11
THAT'S PERFECTLY ALL RIGHT, JOHN! THE SUIT WAS TOO LARGE ANYWAY!

PA'S SON-IN-LAW

A Clean Miss

By Wellington

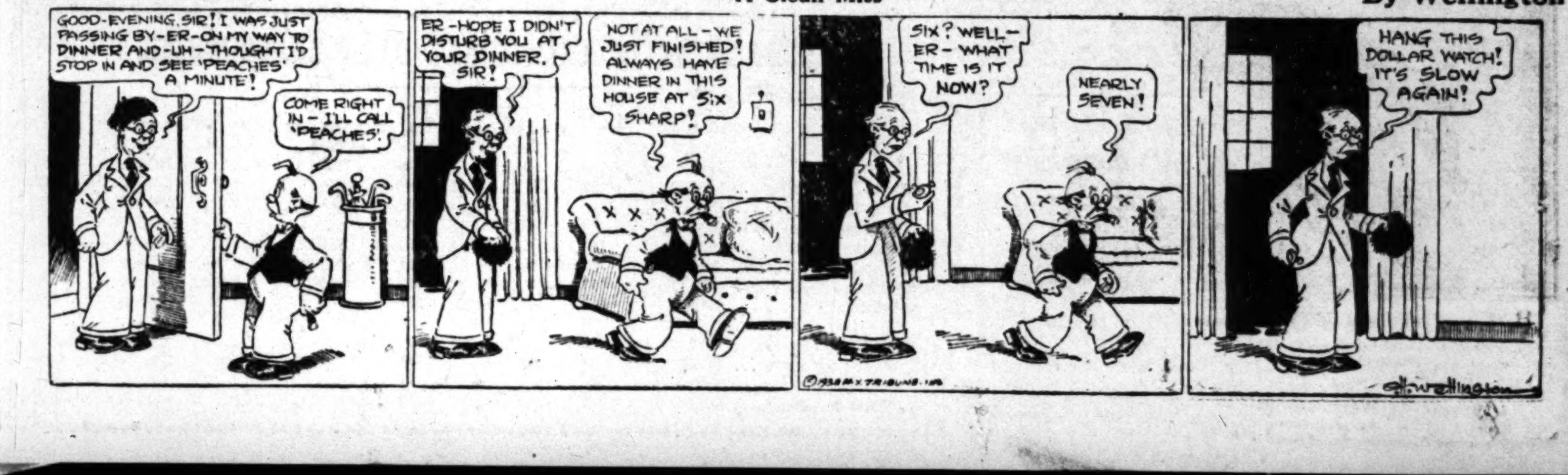
GOOD-EVENING, SIR! I WAS JUST PASSING BY-ER-ON MY WAY TO DINNER AND-UH-THOUGHT I'D STOP IN AND SEE 'PEACHES' A MINUTE!
COME RIGHT IN - I'LL CALL 'PEACHES'.
ER-HOPE I DIDN'T DISTURB YOU AT YOUR DINNER, SIR!
NOT AT ALL - WE JUST FINISHED! ALWAYS HAVE DINNER IN THIS HOUSE AT SIX SHARP!
SIX? WELL- ER- WHAT TIME IS IT NOW?
NEARLY SEVEN!
HANG THIS DOLLAR WATCH! IT'S SLOW AGAIN!
©1930 N.Y. TRIBUNE, INC.
C. H. Wellington

OIL and MINING

PRODUCING & REFINING — IN THE EARTH

HOBBS PUTS ON NEW WELL

Rated as Good for Eleven Thousand Barrels

Umpire Adopts Open Flow Method of Gauging

Several New Producers are Expected This Week

ARTESIA (N. M.) Aug. 10. (Exclusive)—One new producer was recorded in the Hobbs field during the week, another well is running tubing for a production test, and three projects in the proven area are expected to be placed on production during the next few days.

The new producer is McKinley No. 1 of the Sun Oil Company on Sec. 5, 19-38. It was drilled to 4175 feet. During one hour's test through three-inch tubing it yielded 237 barrels. Its potential production is rated as 11,000 barrels. The California Company's State No. 1 on Sec. 29, 18-38, offsetting Grimes No. 1 of the Tidal Oil Company, the largest producer in the State, is running three-inch tubing to 4170 feet, preparatory to making a production test.

The Texas Production Company expects to finish a producer before the close of another week, it being Selman No. 1, on Sec. 16, 19-38, now drilling below 4180 feet with 3500 feet of oil in the hole, coming from a break at 4160 feet. State No. 1-C of the same company on Sec. 25, 18-37, is another Texas Production well which may be completed shortly. Oil was encountered at 4118 feet and gas developed at 4150 feet, but owing to the fact that the hole had been heavily mudded, little could be learned as to its prospective output.

The Landreth-Maljamar State No. 1 on Sec. 7, 18-38, the only failure in the Hobbs field to date, is drilling again at 4460 feet, after cleaning up a fishing job. Two hundred and fifty feet of sulphur water is standing in the hole.

Potential production of the completions in the Hobbs sector is on the upgrade as G. C. Staley, proration umpire, continues to regulate the wells on open flow. The open-flow method is the outgrowth of protests against the order to take potentials through three-inch tubing. After practically a month's continuous production, the Grimes No. 1 of the Tidal Oil Company on Sec. 29, 18-38, leads the field with a potential output of 21,496 barrels daily. This well was rated at slightly better than 7000 barrels through three-inch tubing. The McKinley No. 1 of the Getty Oil Company on Sec. 30, 18-38, a July completion, tested 12,279 barrels daily, and the No. 2 of the same company continues as the second largest producer with 20,250 barrels of potential daily production.

Mines Expect Assessors to Revise Levies

TUCSON (Ariz.) Aug. 10. (Exclusive)—Tax experts are predicting a readjustment of the assessments on the larger Arizona mines, following a decision in Prescott by a Tucson judge that the United Verde Extension property at Jerome was entitled to a tremendous rebate on the basis of depleted ore reserves and of the lower price of copper and consequent shortage of profits.

For many years, especially since Statehood, in 1912, the copper mines have been paying about half the State taxes, though with fervent and repeated protests.

There seems to be general acknowledgment of the justice of a tax reduction as long as market conditions and product remain in their present condition, but there is discussion of an alternative—resumption of the bullion tax of pioneer times.

Legal

SYNOPSIS OF THE ANNUAL STATEMENT OF NATIONAL LIFE COMPANY of Des Moines, in the State of Iowa, on the 31st day of December, 1929, made to the Insurance Commissioner of the State of California pursuant to law

ASSETS	
Real estate	$ 111,469.23
Mortgages and collateral loans	4,591,525.00
Policy loans	0
Premium notes	85.45
Bonds and stocks	282,113.82
Cash in company's office and in banks	132,643.88
Bills receivable ...$ 9,060.91 Agents' balances... 23,683.56 Misc'l Led. Assets.. 19,718.50	52,462.97
MISCELLANEOUS:	
Total ledger assets	$5,170,300.35
NON-LEDGER:	
Total interest and rents due or accrued	106,958.43
Market value of securities over book value	2,245.31
Due from other companies for losses or claims reinsured	0
Net amount of uncollected and deferred premiums	322,080.86
Gross assets	$5,601,614.95
Deduct assets not admitted	34,548.03
Total admitted assets	$5,567,066.92
LIABILITIES	
Net reserve including disability and double indemnity reserves	$1,087,931.82
Present value of amounts not yet due on supplementary contracts not involving life contingencies, installment claims	23,078.32
Total unpaid policy claims	119,600.00
Due and unpaid on supplementary contracts	0
Dividends liability	850.00
Reserve, special or surplus funds not included above	3,913,653.95
All other liabilities, taxes accrued	33,000.00
Misc'l liabilities	24,877.49
Total liabilities (except capital and surplus)	$5,203,018.58
Capital stock paid up...None	
Unassigned funds (surplus)	$ 364,048.34
Total liabilities, capital and surplus	$5,567,066.92

M. L. McCOY,
Vice-President
F. W. STUART,
Ass't Secretary

CAPITAL WANTED
Company being organized to manufacture and distribute non-competitive article for national demand
For further information
[illegible] CUNNINGHAM
Ritz Hotel TRinity 6981

VENICE AN ACTIVE FIELD

Forty Wells Drilling Toward Sands; Production Increases; New Absorption Plant Building

With at least ninety active projects, forty of which are drilling ahead and the remainder rigging up or preparing to spud in, the Venice field so far is the second most active one in the State from standpoint of operations.

Within the past week 7000 barrels of new production per day was added and the Venice field now is flowing at the rate of 15,000 barrels per day from fourteen projects. There have been sixteen completions since the discovery of the field last December.

OFFSET PLANNED

To protect its lease, the Ohio Oil Company is preparing to spud in Recreation Gun Club No. 3 at the extreme southerly end of the tract as a direct offset to the Union Oil Company's Del Rey No. 1, now producing 700 barrels of oil a day, and the Superior Oil Company's Moses No. 1, also a producer.

The two latest completions at Venice are the Elmer Company's No. 1 and No. 2. The former is near the intersection of Thirty-fifth Place and Pacific Court and is a short distance west of the Barnsdall - Cypress combination's Burks No. 1 producer. The Elmer No. 2 offsets the York-Smullin No. 1 near Fortieth avenue and the Pacific Electric tracks.

Among the fifty or more operators actively engaged in drilling in the Venice field is the University of Southern California, which recently was granted permission to drill on a site on the lagoon between Forty-sixth and Forty-seventh avenues. Of the most active companies there, Ohil leads with ten projects, while Mohawk Petroleum has five, Union has five, Star Petroleum five and quite a number have three and four projects each.

STAR PROJECT INTERESTING

The most interesting project at present is the Star Petroleum Company's No. 2, located at the extreme northerly end of the Venice field. It is near the intersection of Washington Boulevard and Strong Drive and is preparing to swab with bottom at 6300 feet, and should it come in is expected to extend the field by at least half a mile on each side. The most southeasterly test is to be drilled near the intersection of Sixty-third avenue and the ocean front.

Another absorption plant will be in operation within two weeks at Venice. It is the Del Rey Oil and Refining Company's plant and is located on the Union lease, near Fifty-second avenue. According to officials, Del Rey has contracted to handle the oil and gas from more than a score of operators. With exception of Ohio's production, most of it is flowing into the Del Rey's recently completed pipe line and going into storage through an arrangement with the major oil companies.

TOM REED IN THREE-FOOT PAY STREAK

Vein at Level of 1100 Feet Being Followed; Water Flow Controlled

OATMAN (Ariz.) Aug. 10. (Exclusive)—Rich gold ore is being shown from a pay streak of three feet in the vein now being followed on the Tom Reed 1100-foot level from the Black Eagle shaft.

The first objective of the management is a connection with the winze below the 950-foot level, primarily for ventilation, though also defining the value of the ore shoot. Thereafter work is to be pushed downward on the ledge about 150 feet more, with expectation that a main working level will be established at 1500 feet depth.

Water rose in the main shaft on cessation of power for a couple of days, but did not flood the 1100-foot workings. The flow again is under control, the pumps draining a broad area. More than twelve tons of $26 ore are going daily to the Tom Reed mill from the Siders & Wimberley lease on Reed ground under the business section of the camp.

The mill is receiving shipments of good ore from the United American mine, though only from the progress of drifting. It is not planned to stope till there has been completion of development drifting on the main ore body.

Oil Equipment Exposition to be Permanent

Announcement has been made that on the 15th inst. the permanent oil equipment and engineering exposition of Los Angeles will be opened at Alameda Boulevard and One Hundred and Thirty-first street, in a building 180x400 feet, affording 72,000 square feet of floor space.

This permanent exposition is under the same management as the oil - well equipment exposition, which was held here last spring, and will house an annual equipment show as well as a year-round display.

Mojave Desert Well Reported Real Prospect

MOJAVE, Aug. 10. (Exclusive)—Reports are current here that the United Kern Oil Company has struck a small showing of oil in its Mojave Desert well on Sec. 26, 9-14, near Willow Springs, at a depth near 800 feet.

It is stated that the company will pull down the present rig and erect a much heavier one for deeper drilling. The hole is known as Fry No. 1.

CUSTOM MILL AT MILLERS NOT CLOSING

Manager Declares it will Continue with Ores from Nevada Mines

TONOPAH (Nev.) Aug. 10. (Exclusive)—Horace A. Johnson, manager of the Tonopah Mining Company, denies reports that the corporation is preparing to close its desert plant at Millers. The mill, he says, will continue to operate on custom ores from Tonopah, Gilbert, Divide, Goldfield and other districts. Steady shipments are going to the plant from the Belmont mine, where thirty-five leases are at work. Shipments from the Gilbert field are being increased.

The Gilbert lease of the Mammoth mine has opened a two-foot shoot of shipping ore on the 200-foot level, according to reports from the property, and apparently has picked up the main ledge beyond the fault. The rich product is accompanied by fairly wide faces of mill ore. The McMath lease on the Last Hope and the Hansen lease of the Mammoth are reported as being in good ore. Rich ore is said to have been opened on the seventy-five-foot level of the Sullivan mine at Manhattan. Two to three feet of ore sampling $150 to $700 in gold to the ton is reported as being in sight.

The Ohio Mining Company, controlling the Townsite, Orlean and other mines at Hornsilver, announces the early construction of a modern mill, piping of water to the camp, and development of its extensive holdings along broadlines. Large reserves of commercial ore have been developed. The new plant will be electrically operated. The mill will treat company and custom ore. Hornsilver lies thirty miles southwest of Goldfield.

The Southern Mines Company of Los Angeles, which recently acquired the holdings of the Mina Mercury Company, east of Mina, is recovering two flasks of quicksilver daily from dump ores. The corporation is actively developing new sections of the property and expects to produce heavily from underground workings at an early date.

GAS SALES BOOSTED BY VACATIONS

Lure of Open Road Sends Movement at Local Port to New High Record

Last month set an unusually high mark in the shipment of vacation gasoline, its movement totaling 5,000,310 barrels, which is a figure probably never exceeded by this port or any other in a single month. The movement of fuel oil totaled 2,713,739 barrels, while crude amounted to 2,052,924 barrels.

Los Angeles Harbor has been exporting bulk petroleum products this year at the rate of 9,913,068 barrels per month, according to figures compiled by the Marine Exchange of the Los Angeles Chamber of Commerce. The total movement for the first seven months of the year was 69,391,470 barrels.

July touched a high mark, exceeding the June shipments by a comparison of 11,055,503 barrels, against 10,923,246 barrels, and yet was overtopped by the record of July, 1930, which was 12,818,960 barrels.

Changes Tools Putting Down Midway Wells

TAFT, Aug. 10. (Exclusive)—Republic Petroleum Corporation again has changed from standard to rotary method of drilling, having replaced the cable tools in its Midway drilling jobs with deeper drilling equipment. The company's No. 38 on Sec. 7, 32-23, has passed 2690 feet and is drilling ahead.

Brown shale formation is being drilled through at more than 1900 feet in General Petroleum Corporation's Moco No. 218 on Sec. 35, 12-14, in the Midway field.

General Pete has been allotted 40 per cent of its fixed potential production in this field for August, State Oil Umpire H. P. Grimm reports. Total August allotment is 98,828 barrels, daily 5878 barrels; total August allowable is 147,749 barrels, daily 4766 barrels. Daily fixed potential is 7971 barrels.

OIL MEN SEE THEIR FIELDS ON FLY

Continental Officials Arriving to Inspect California Proper

Circumnavigating Realm of Petroleum

Above, left to right, D. J. Moran, president of Continental Oil Company; E. J. Nicklos, vice-president, and E. S. Karstedt, vice-president in charge of marketing. Below, Continental's trimotored, all-metal monoplane.

The international air tour of Continental Oil Company officials that left company headquarters at Ponca City, Okla., on the 4th inst., halts here this morning for a two-day visit with officials of the California organization and will make a tour of inspection of holdings at Seal Beach, Long Beach and Richfield, and will end with a flying visit to company holdings in the Kettleman Hills oil field.

Daniel J. Moran, president of the Continental Oil Company, with Ernest J. Nicklos, vice-president in charge of production, and Edwin S. Karstedt, vice-president in charge of marketing, are scheduled to arrive today, having already visited company holdings in Texas, Mexico and New Mexico. They are flying in a trimotor monoplane.

Roy E. Collom, manager of the California division of the Continental Oil Company, is expected to show President Moran and other companies officials around the Los Angeles basin and will fly with them to Kettleman Hills, where Continental has one producing well and is preparing to drill another on a government permit offsetting several other producing wells. From the Kettleman Hills properties, the officials will fly through the Rocky Mountain district, into Canada and to points in the easterly portion of the United States and then will return to Ponca City.

The trip by airplane is the first of its kind conducted by the Continental Oil Company for inspection purposes and is the first trip of a similar kind undertaken by Mr. Moran since he became president of Continental more than a year ago. Vice-president Nicklos flew to Kettleman Hills at the time Continental's Elliott No. 12-8 caught fire a few months ago and was on hand to watch the battle to bring it under control.

Maricopa Hole Made to Yield Small Output

MARICOPA, Aug. 10. (Exclusive) The Patterson-Ballagh Corporation after several weeks of effort to make a good oil well of its No. 1 on Sec. 12, 11-24, of the Maricopa Flat has brought the well in as a twenty-barrel producer at 3110 feet. Water broke in and spoiled the first production.

With one well standing cemented and another suspended the Barnsdall Oil Company's drilling activities at Maricopa Flat are at a standstill.

Son-Crail No. 1 on Sec. 8, 11-23, is idling, with casing cemented at 3550 feet. Total depth is 3633 feet. Hazelton No. 4 on Sec. 17, 11-23, with a total depth of 3245 feet, is shut down.

Barnsdall's August potential amounts to 61,535 barrels at Maricopa. Total allotment is 31,383 barrels for the month, while a previous overproduction of 2932 barrels cuts down the allowable to 28,451 barrels. The Hazelton lease is the only producing property Barnsdall has on Maricopa Flat.

RUPERT WILL BE REVIVED

TUCSON (Ariz.) Aug. 10. (Exclusive)—Announcement is made by F. P. O'Neil of Pasadena that active development will start early in September on the Rupert mine, one of the older properties of the Patagonia section.

The well-known Three R property, near Patagonia, is in litigation, with T. L. Stauffer of Nogales and N. M. Hulings of Tulsa, Okla., reported named as receivers. It has been operated by the Three R Mines, Inc., a Delaware corporation, with a controlling interest held by the Hulings brothers of Tulsa. Soon after installation of surface equipment at cost of $100,000, the copper slump caused cessation of operations.

In the Arivaca section, the Amado Mines Company, managed by L. P. Merriman, has sunk to 200 feet and is cross-cutting on that level toward its vein. Much water has been developed.

Wichita capital is behind the operations of the L. & R. Comstock Mining Company, managed by A. J. Harshberger of this city. A mill, tramway and new roads are on the improvement program, while the main ore body is to be tapped by a 1000-foot cross-cut tunnel.

Operations near Clifton have been suspended by the Eagle Gold and Copper Company, owing to the low price of copper. A few months ago was reported the strike on the property of a deposit of copper running from 15 to 40 per cent, with profit attending shipment to smelters. E. C. Bunker of Clifton has been in charge of operations.

Royalties for School Large

AUSTIN (Tex.) Aug. 10. (Exclusive)—During the months of June and July, a total of $387,667.56 of royalties on oil production from wells upon its lands situated in West Texas fields was received by the University of Texas.

The total recieved by the university from oil royalties is now $15,085,394.76, all of which is invested in Liberty bonds. The receipts during July totaled $206,085.89, which was a considerable increase over those for any month during the last two years.

Takes Natural Gas to Border

AUSTIN (Tex.) Aug. 10. (Exclusive)—The Texas Gas Utilities Company, which recently acquired leases and two producing gas wells in the Rycade field in Maverick county, has just completed a pipe line from the field to Eagle Pass, nineteen miles.

The line will be extended to Del Rio, fifty miles, and to a number of other points along that section of the Rio Grande border. The company holds franchises for distributing systems in Eagle Pass, Del Rio and other towns.

COMPARISON OF CALIFORNIA'S DAILY OIL PRODUCTION

	Average for Week							
District—	Week ending Aug. 9 1930	No. of Wells	Week ending Aug. 2 1930	No. of Wells	Week ending Aug. 10 1929	No. of Wells	Week ending Aug. 11 1928	No. of Wells
Santa Fe Springs...	111,000	460	111,000	462	280,000	447	38,500	300
Long Beach	103,000	850	101,500	842	169,500	955	197,000	764
Midway-Sunset	62,500	1,870	62,500	1,880	65,000	2,104	72,500	2,517
Ventura Avenue	49,000	149	48,500	150	57,000	174	53,000	123
Elwood	50,000	44	43,000	41	26,000	11	2,600	1
Huntington Beach..	28,250	406	28,250	420	41,500	554	53,000	567
Seal Beach	20,500	133	20,500	134	47,000	150	33,500	137
Kettleman Hills	13,500	6	13,500	6	3,750	2	......	.....
Playa Del Rey	13,250	15	10,500	12	......	.....	......	.....
Balance of State ...	165,000	5,500	165,000	5,515	173,250	5,984	190,650	6,264
Total for State ...	616,000	9,433	604,250	9,462	863,000	10,381	640,750	10,673

TWO TULARE WELLS START FOR SANDS

San Joaquin Valley Fields Begin Five Projects During Week

BAKERSFIELD, Aug. 10. (Exclusive)—Five new oil wells were begun during the past week in the fields of the San Joaquin Valley, two being in the Sunset field, two in Tulare county and one at Kettleman Hills.

In the Sunset field the Wellington Oil Company spudded in its No. 4 well on Sec. 8, 11-23. On the same section the Doyle Petroleum Corporation began drilling Son-Crail No. 9.

In Tulare county the Consolidated Properties spudded in its No. 1 on Sec. 35, 22-27, and William A. Hallock began his No. 1 on Sec. 34, 22-27.

At Kettleman Hills the Continental Oil Company started drilling its No. 2-16 well on Sec. 2, 22-17.

Tests for water shut-off included Shell Oil Company No. 1 and No. 13 on Secs. 21 and 29, 28-29, respectively, at Round Mountain; Universal Consolidated Oil Company No. 49 on Sec. 32, 26-21, Lost Hills; Barnsdall Oil Company No. 1 on Sec. 8, 11-23, Sunset, and Tella Bella Oil Company No. 1 on Sec. 35, 22-27, in Tulare county.

Deepening and redrilling jobs were done by the Ruby Oil Company in No. 9 on Sec. 2, 11-24, Sunset; Standard Oil Company in No. 12 on Sec. 15, 32-24, and the Texas Company in No. 15 on Sec. 36, 31-22, in the Midway field.

The United States Navy reports the abandonment of its No. 9 well in the Midway field, on Sec. 12, 32-23.

Fruitvale Has Low Quota for Present Month

FRUITVALE, Aug. 10. (Exclusive) Where once several companies were drilling ahead in an active search for production, only the Standard Oil Company now is seeking oil in the Fruitvale field near Bakersfield.

Standard's No. 4 on KCL lease No. 5 on Sec. 26, 29-27, is down 4350 feet and drilling through the gray sand and shale formation.

The Western Gulf Oil Company, Shell Oil Company, Superior Oil Company and other operators, once active in this field now have checked out of the game.

For August at Fruitvale Standard is conceded a fixed potential production of 2201 barrels, with an allotment of 1321 barrels, a previous underproduction of sixteen barrels, bringing its allowable for this month to 1337 barrels, which is forty-three barrels daily.

Well Inspires New Unit Plan

VAN (Tex.) Aug. 10. (Exclusive) With the recent bringing in by the Texas Company of a second well, located outside the unitized area of the Van field, the question of creating a new unit out of the new proved territory is being considered. The well of the Texas Company had an initial production rated at more than 10,000 barrels daily.

If a second field unit is not created production of the entire field will be placed on a proration basis, with a field umpire in charge. Lease owners in the extension area are preparing to begin active drilling campaigns upon their holdings.

FINDS EARLY MINE WORKS

Stockton Hill Gives Evidence of Pioneering

Pay Roll Property Turned Back to its Owners

Gold King Coalition is Following Rich Vein

KINGMAN (Ariz.) Aug. 10. (Exclusive)—In the course of development of the Chief Engineer group at Stockton Hill, E. Ross Housholder, a Kingman mining engineer, has found some remarkable mine workings, at least fifty years old, with their tunnel entrance covered by a land slip and with the dump carried away by storms. On the tunnel level, dry and in good shape, are workings a thousand feet in length, along an ore vein that runs up to five feet in width and samples from $2.50 to $10 in gold, with some silver.

The finder believes the property was abandoned as of too low a grade for profit in pioneer days. East of the mine is the Edith claim, from which George Pemberton is taking ore sampling sixty ounces silver and a material value in gold. Ore is being shipped from Charles Nelson's Black and Tan property, south of the Chief Engineer.

The Pay Roll property at Chloride is reported turned back to its owner, the Scott estate of New York, by the Pay Roll Mines Company, Inc., of Los Angeles. The Coast corporation had built a selective flotation mill and had done much development during the past several years, but profit was considered impossible under recent metal prices. The property has just had examination by George M. Colvocoresses of Phoenix, former manager of the Southwest Metals Company.

On the Gold King Coalition property, an incline shaft has reached 275 feet of depth, following a vein of gold, copper and zinc ore. Ownership in the mine is in Reno and Salt Lake members of the family of the late David Keith.

A two-foot vein of gold ore is being followed by Lon Ferra of Ajo on his High Grade mine in Union Pass district, this county.

TERRA BELLA FIELD HITS LIVELY PACE

Several Wells Making Fast Progress in Newest Petroleum Area

While preparations are being made for a production test in the Gardner No. 1 well at Terra Bella, and cement is being delivered for a cement job in the Bardford No. 1 of the Western Oil and Exploration Company, Ford Alexander, well known as an oil-well shooter, is getting ready to start the first well on his twenty-acre lease lying just north of the county road at the edge of the new oil field.

Short & Wickham of Long Beach are to erect a rig on the northwest quarter of the northwest quarter of Sec. 27 within a few days. Two other rigs are expected to rise at once just west of Teapot Dome, two miles northwest of Terra Bella.

Rapid progress is being made in drilling by a small steel rig half a mile east and two and one-half miles south of the discovery well, financed by Taft oil men. Although the smallest rig erected in the local field, it is said to be capable of going down 1500 feet. Work continues at the Mills & Wilkie well, where the bit is penetrating rock formation. Hole is down 1000 feet.

Oil Rate Cut Seen as Block in Way of Gas

PHOENIX (Ariz.) Aug. 10. (Exclusive)—Beginning the 25th inst., the rail tariff on California crude oil to Phoenix will be reduced from 36 to 26 cents per 100 pounds. This is especially for the benefit of the Ray-Hayden district, with inclusion of the Hayden smelter of the American Smelting and Refining Company, and of Superior, where is the smelter of the Magma Copper Company. The oil rate to Ajo and Yuma will be dropped 11 cents.

Southeastern Arizona appears to be considered in the El Paso trade territory and is not included in the reductions. There is speculation whether the drop presages a blocking of the proposed extension to Hayden, Superior, Phoenix and Ajo of gas fuel lines that are to be constructed from New Mexico fields to Douglas and Clifton, under contracts understood to have been signed already by the Phelps Dodge and Calumet & Arizona corporations.

GETS APAC[illegible] TRAIL L[illegible]

Old Bonanza [illegible] to Come [illegible]

Excellent Values [illegible] Prospect on [illegible]

Kay Copper Mine [illegible] Being Dism[illegible]

PHOENIX, Aug. 1[illegible] The Metallurgical [illegible] Mining Company of [illegible] leased the main [illegible] property of the Apache [illegible] Mining Company, [illegible] east of Mesa. There [illegible] pling, after unwatering [illegible] on the 300 and [illegible] the old Mammoth or [illegible] producer of several [illegible] thirty years ago, when [illegible] Sullivan & Hall of [illegible]

Later, for many years [illegible] without profit by [illegible] headed by George U. [illegible] Phoenix, who installed [illegible] pensive surface equipment [illegible] still is in place, [illegible] exceptionally well-built [illegible] was faulting of the [illegible] with the understanding [illegible] vein never was recovered [illegible] northward. Manager E. A. [illegible] inghouse has been [illegible] is believed a continuation [illegible] main vein and has found [illegible] ues.

North of Phoenix [illegible] tial dismantling of the [illegible] per property, for years [illegible] in the public eye. The [illegible] ment has been purchased [illegible] Phoenix dealer. There is [illegible] that abandonment is [illegible] final, in so far as the [illegible] ganization is concerned. [illegible] been deep development of [illegible] chalcopyrite ore bodies, [illegible] grade of the ore is low, [illegible] sity for expensive [illegible] works.

Such works have been [illegible] for years, but never have [illegible] stalled. The workings [illegible] the bed of the Agua Fria [illegible] are very damp. As the [illegible] been pulled, there [illegible] that the drifts and [illegible] flooded.

JUPITER VEIN IS SHOWING PRO[illegible]

SALOME (Ariz.) Aug. [illegible] sive)—From the property [illegible] Black Cat Prospecting [illegible] near this point, comes [illegible] strike of rich gold, copper [illegible] ver ore, in development of [illegible] iter vein at 100 feet depth.

Leading in the company [illegible] are named John B. [illegible] Diego and Mark Benson [illegible] geles.

INCOM[illegible]
Investme[illegible]
Averaging [illegible]
A Month
The investing public [illegible] long recognized the [illegible] tractiveness of a [illegible] income investment [illegible] out an interruption [illegible] monthly disbursement [illegible]
Through wars, panics, [illegible] market slumps and [illegible] pressions, as well as in times of prosperity, investors in [illegible] class of investments have received an attractive income.
Due to a limited amount of the unsold portion of this offering we suggest the investor who has funds available where [illegible] obtain a good income, [illegible] information regarding this investment, then try to [illegible] it. Address DAW, Box [illegible] Times Office.

Investor[illegible]
Well-managed Investment Trust wants additional capital to take advantage [illegible] ent buyers' market. [illegible] and small investors [illegible] alike. No liability. [illegible] motion stock. No salaries [illegible] officers. High-class, [illegible] vative, diversified investments. Present earnings good. Future possibilities [illegible]. The facts will be [illegible] furnished. Partial [illegible] plan if desirable. [illegible] Box DAX 249, Times Office.

"CONTINUOUS RAIL CROSSING CORP."
Will sacrifice these shares at $2.00 each
Telephone VA. 3479 or GL. 9153 after six

E. F. HUTTON & CO.
Ambassador Hotel — Members New York Stock Exchange — 643 S. SPRING STREET
Home Office—51 Broadway, New York
PASADENA SAN DIEGO SAN FRANCISCO OAKLAND
SAN JOSE SANTA BARBARA BEVERLY HILLS

LOGAN & BRYAN
MEMBERS NEW YORK STOCK EXCHANGE
636 SO. SPRING ST.

MINERALS, ETALLURGY, HEMISTRY

Sulphide Ore
ANGELES, July 28.—Ques-
appreciate your advis-
the mineral marked B-12
This is from Arizona
miles from Phoenix.
X.
It carries a mixture of
chiefly pyrite. The milled
the loss of a high-pow-
shows in the field,
galena, more or less blende,
Carefully analyze
with negative results.

Quartzite Rock
QUERQUE (N. M.) July 20.
sending you a piece of
whatever it may be, I found
and dry wash about twenty-
southeast of Alamagor-
Tell me what it is? It
Thanking you for past
X.
The five thumb specimens
silica, altered pyrite,
of manganese, and should
assay returns for gold.
Most of the
are returned to you for
and if not the ones
you please forward du-
They are far re-

Magnetite
ANGELES, July 21. — Q.:
this ore sample. It
the Big Tujunga.
T.
is pure, handsomely crys-
magnetic iron oxide. Break
sample small chips
and lift the particles
with an ordinary magnet.

Three Samples
July 21. — Q.: Am
by parcel post three sam-
the White Mountains,
Please analyze them.
B.
1 contains more or less
(cerussite) with
and lime carbonate. No.
(lead sulphide) with
No. 3 is quartzitic rock
pyrite and limonite.

Four Samples
July 22. — Q.: Please
the four samples from
H.
1 is too small for satis-
It seems to be a
of dolomite and baryte. No.
of a geode, carrying chal-
No. 3 is baryte, and
specimen No. 4 is low-
and not tested for

Five Samples
ANGELES, July 22. — Q.:
looks like it carries some
and is surface rock.
from a large iron capping;
say it is iron gossan, but
make out what the quartz
No. 2, hornblende? No. 4
a very large deposit—
to me. No. 5, gold
silver, lead and cop-
want to thank The Times
help it gives to the pros-
through the In the Earth
The samples are from
Inyo county.
C.
Sample No. 1 is impure cal-
with zinc, and car-
of micaceous iron. No.
cemented with iron
chalcedony, traces of
and a trace of mi-
molybdenite. It is not
No. 3 is a blackish
with some pyroxene.
a mixture of amphibole,
No. 5 is quite
minerals—native gold
in minute traces only.
for silica, iron, low in
was not further tested.
are appreciated.

Three Specimens
July 23.—Q.: Is
No. 1 arsenical iron ore of
commercial value? Is No. 2
I think it is grano dio-
I am a subscriber at Reseda,
Owensmouth agency,
Times in October.
B.
subscriber to The Times for
years is worthy of note.
samples were not num-
all found in one small
They seem to be quartz-
carrying some altered py-
iron oxides, some
greenish matter is not

Three Samples
(Ariz.) July 24.—Q.:
1 is a clay from near
No. 2 aluminum
Central New Mexico. No.
aluminum mineral Cen-
Mexico. Kindly test and
Thank you.
X.
No. 1 is a waxy min-
was hard to determine.
the result of decom-
of volcanic ash and is
pinite (hydrous
silicate.) No.
native potash alum
is calcite. Samples No.
represent commercial

Two Samples
July 24.—Q.: Please ana-
No. 1 for gold, silver,
and what? The reddish
cinnabar, or what?
in Northern Ventura
C.
reddish rock is massive
garnet carrying hema-
other sample is altered
(hornblende) with iron
and one very small color of
Both samples represent
values.

Not Andalusite
ANGELES, July 25.—Q.: In-
small sample which seems
the mineral andalusite.
or am I wrong?
J.
sample is pegmatite
rock) with micro-
of black tourma-

Gold Present
(Ariz.) July 27.—Q.: Am
specimens. Please
through In the Earth
The fourth sample is for
thought it might be of
from Bouse.
X.
of the samples are altered
Hematite is present
of gold appear on the
accept our thanks for No.
in the samples can be
by crushing and pan-
specimens.

GETS APACHE TRAIL LEA

Old Bonanza Gets C to Come Back

Excellent Values Fou Prospect on North

Kay Copper Mine Equip Being Dismantled

PHOENIX, Aug. 10. (Ex
The Metallurgical Res
Mining Company of De
leased the main workings
property of the Apache Tra
Mining Company, twenty-fiv
east of Mesa. There is to be
ping, after unwatering, of the
on the 300 and 400 levels.
the old Mammoth or Bonanza
producer of several millions
thirty years ago, when operated
Sullivan & Hall of Denver.

Later, for many years, it wa
without profit by an
headed by George U. Y
Phoenix, who installed
pensive surface equipment,
still is in place, together with
exceptionally well-built camp.
was faulting of the ore, in
with the understanding
vein never was recovered.
northward, Manager H. A.
inghouse has been prospecting
is believed a continuation of
main vein and has found
use.

North of Phoenix has been
tial dismantling of the Kay
per property, for years very
in the public eye. The shaft
ment has been purchased
Phoenix dealer. There is
that abandonment is
final, in so far as the present
ganization is concerned. There
been deep development of two
chalcopyrite ore bodies, but
grade of the ore is low, with
sity for expensive concen
works.

Such works have been
for years, but never have
stalled. The workings are
the bed of the Agua Fria River
are very damp. As the pumps
been pulled, there is
that the drifts and shafts
flooded.

JUPITER VEIN IS SHOWING PROMI

SALOME (Ariz.) Aug. 10. (Exclu-
sive)—From the property of the
Black Cat Prospecting Compa
near this point, comes report of
strike of rich gold, copper and
ver ore, in development of the Ju
iter vein at 100 feet depth.

Leading in the company's affa
are named John B. Smiley of Sa
Diego and Mark Benson of Los An
geles.

INCOME Investment Averaging 2% A Month

The investing public has long recognized the attractiveness of a good income investment without an interruption of monthly disbursements.

Through wars, panics, stock market slumps and business depressions, as well as in times of prosperity, investors in this class of investments have received an attractive income.

Due to a limited amount of the unsold portion of this offering, we suggest the investor who has funds available where he will obtain a good income, get full information regarding this investment, then try to duplicate it. Address DAW, Box 53, Times Office.

Investors

Well-managed Investment Trust wants additional capital to take advantage present buyers' market. Large and small investors share alike. No liability. No promotion stock. No salaries to officers. High-class, conservative, diversified investment. Present earnings good. Future possibilities unlimited. The facts will be cheerfully furnished. Partial payment plan if desirable. Address Box DAX 249, Times Office.

AIL CROSSING CORP.
shares at $2.00 each.
79 or GL. 9153 after six.

TTON & CO.
New York Stock Exchange
PRING STREET
Broadway, New York
FRANCISCO OAKLAND
BARBARA BEVERLY HILLS

& BRYAN
ORK STOCK EXCHANGE
BILTMORE HOTEL

WEEKLY STOCK RANGE

(BY THE ASSOCIATED PRESS)

Following is a complete record of the leading stocks traded last week on the New York Stock Exchange, giving for each the dividend rate, the individual sales for the week, the week's high, low and final prices and the net change from the previous week's close:

—1930— High.	Low.	Div.	Stocks—	Sales.	High.	Low.	Final.	Net change.
37⅞	21⅞	1.60	Adams Express	17,000	27½	24⅛	24⅝	— 2
20¾	8	....	Advance Rumley	900	11½	10	10	— ⅝
159⅞	103½	5	Air Reduction	27,300	118⅞	108¼	109⅛	— 6⅝
34¾	18	....	Alleghany	32,900	22⅛	20	20	— 1¼
343	232	6	Allied Chemical & Dye	10,300	270½	246½	251	—14
68	48⅛	3	Allis Chalmers Mfg	11,400	57½	51⅝	52⅞	— 3⅜
53½	31	....	Am. Bosch Magneto	2,300	35⅞	34⅛	35	+ ⅝
156½	106¼	4	Am. Can	225,130	133¼	114¼	116⅝	—13
92	42	6	Am. Car & Foundry	800	49⅞	48½	48½	— 1¼
51¾	36⅝	3b	Am. Chicle	2,030	44⅝	41⅝	41⅝	— 2⅛
23	9⅞	....	Am. Commercial Alcohol	4,100	12⅞	11⅛	11⅞	— ⅛
101⅞	56⅛	....	Am. & Foreign Power	118,300	74⅞	62⅞	63⅞	— 8⅝
41⅞	31	3	American Ice	2,200	35	32¼	32¼	— 2¼
55⅞	28¾	2	Am. International	23,700	35⅝	31⅛	31⅞	— 3
105	41⅞	4	Am. Locomotive	1,100	44⅞	41⅞	41⅞	— 3¼
51½	30⅞	1½	Am. Metal	1,030	33⅝	30½	30½	— 1
119⅝	73¾	1a	Am. Power & Light	23,400	84⅞	74	74½	—10¼
39⅞	23⅞	1½	Am. Rad. Stand. San.	26,000	27⅛	24⅝	24⅞	— 1⅝
106⅞	48	2a	Am. Rolling Mill	10,900	59	52⅞	52⅞	— 3⅝
79½	62	4	Am. Smelting & Ref.	15,400	69⅝	64⅛	65⅜	— 1⅞
52¾	35⅛	3	Am. Steel Foundries	2,000	40½	37½	37½	— 2½
69⅞	47	5	Am. Sugar Refining	2,400	54	52⅞	52⅞	— 1⅞
26⅞	9⅞	....	Am. Sumatra Tobacco	1,300	12	10⅝	11	— 1
274⅞	200⅝	9	Am. Tel. & Tel.	132,300	216	202⅛	204½	— 4⅛
269½	197	12b	Am. Tobacco "B"	x13,300	250½	237	237¼	— 8⅝
124⅝	78⅞	1a	Am. Water Works	16,590	93⅝	81½	83	— 9
41⅞	18⅝	....	Am. Woolen pfd	300	28⅞	26	26	— 3⅝
17⅞	6½	....	Am. Zinc, Lead & Sm.	600	10⅞	9	9	— ⅞
81½	41½	2½	Anaconda Copper	59,800	51¼	49	49½	— 1½
4⅞	2⅝	....	Armour of Illinois "B"	7,100	3½	2⅞	3	....
36⅞	28	2½	Associated Dry Goods	2,700	34½	32⅛	32⅛	— 2
242½	194	10	Atchison T. & S. F.	14,100	221⅞	208⅝	208	— 9⅛
51⅞	30⅛	2b	Atlantic Refining	15,900	38⅞	35	35½	— 1⅝
263⅞	91	4a	Auburn Auto	11,883	126	103⅝	107⅞	—10½
9⅞	4⅞	....	Aviation Corp.	9,000	6⅛	5⅞	5⅞	— ⅝
38	19⅞	1⅞	Baldwin Locomotive	85,300	30⅝	26½	27⅞	+ ⅝
125⅞	98¾	7	Baltimore & Ohio	6,000	105	102¼	102⅝	— 1⅛
44	20⅞	2	Barnsdall "A"	20,300	24⅞	22⅞	23⅜	— ⅝
57⅞	27⅞	2	Bendix Aviation	11,300	33⅝	29	30⅞	— 1⅝
110⅞	73¾	6	Bethlehem Steel	48,400	84⅞	79⅛	79⅞	— 1⅞
88¼	60⅞	3	Borden	32,300	80½	75	76⅞	— 2⅝
50⅞	23⅞	3	Borg Warner	4,200	30½	28⅛	29	— ⅞
25⅞	13½	....	Briggs Mfg.	21,900	23½	18½	19⅛	— 2⅝
30⅞	13⅞	....	Brunswick-Balke	4,000	16¼	15½	16	— ½
16⅞	8⅞	1	Budd Wheel	1,200	11½	10½	10½	— ⅜
51⅞	29¾	1	Burroughs Ad. Mach.	x4,700	34⅞	30⅞	30⅞	— 1¼
112⅞	60⅞	....	Byers Co.	36,600	72½	60⅞	63½	— 7
89⅞	48⅝	2	Calumet & Arizona	3,500	55	53½	53½	— 1
33⅞	13	1½b	Calumet & Hecla	3,700	16	14⅞	14⅞	— ⅜
75⅞	55	5	Canada Dry Ginger Ale	5,500	65	63	63½	— 2¼
226¾	184	10	Canadian Pacific	2,300	186	184	184	— 2
....	....	6	Case (J. I.)	90,200	200½	164	168	—27¼
60	9⅞	....	Celotex Co.	6,800	14¼	12	13	+ 1½
65⅞	43⅛	6	Cerro de Pasco	800	51	48½	48½	— 1⅜
67⅞	20⅞	4.20	Checker Cab	3,500	27	22	22¼	— 3⅝
241⅞	171	10	Chesapeake & Ohio	900	190¼	185⅛	187	+ 2
82⅞	51½	3	Chesapeake Corp.	4,700	65	63	63⅛	— 1⅛
26⅛	12⅞	....	C. M. St. P. & Pacific	5,500	14⅞	13¼	13⅞	— 1⅜
45⅞	20⅞	....	Do. pfd	15,200	22⅞	20¼	20½	— 1⅞
89⅞	68	5	Chicago & N. W.	2,100	76	70½	70½	— 3
125⅞	90⅞	7	Chicago R. I. & Pac.	17,900	102	90⅞	92½	— 9¼
67⅞	49½	2.40	Childs Co.	3,000	55	50	50	— 4⅛
43	24	3	Chrysler	63,200	30¼	26⅞	27⅞	— 1⅞
28⅞	14⅞	....	Collins & Aikman	4,700	25	20¼	20⅞	— 4⅝
77	40½	2	Colorado Fuel & Iron	13,700	53⅞	47	47⅞	— 2⅝
101⅞	58⅞	2	Columbia Gas & Elec.	55,900	64⅞	58⅛	58⅞	— 5¼
37⅞	15⅞	.20	Columbia Graphophone	45,000	18⅛	15⅞	16⅞	— ⅞
139	108	6b	Columbia Carbon	8,800	130½	122⅞	125	— 9
43	23⅞	3	Commercial Credit	5,100	27	25⅛	25½	— ⅜
53	28⅝	1.60a	Com'l Investment Trust	11,300	37½	33	33	— 1⅞
38	20	1	Commercial Solvents	92,400	27	22	23¼	— 2⅞
20½	12⅞	.60	Commonwealth South.	x85,900	14⅞	13	13⅞	— ½
19⅞	10⅞	....	Congoleum Nairn	3,600	13	12	12	— ½
136⅞	90⅞	4	Consolidated Gas	120,600	110¼	100⅞	101⅞	— 5¼
57½	18⅞	....	Continental Baking "A"	4,500	24⅞	22⅞	22	— ⅞
71⅞	50	2½	Continental Can	36,400	60⅞	51⅞	52	— 6
37⅞	16¼	2	Cont'l Diamond Fibre	4,000	19⅞	18⅞	18¼	— ⅜
30½	18⅞	....	Cont'l Oil of Delaware	26,200	21⅞	19¼	20	— ⅜
40⅞	19¼	1	Continental Shares	19,500	24⅞	19⅛	21	— 3¼
111⅞	83¼	4½b	Corn Products	35,800	95	84⅞	84⅞	—10⅝
35	15⅞	....	Coty	21,000	22	20⅛	20½	— 1
93⅞	70½	5	Crucible Steel	700	77	74½	74½	— 2¼
14⅞	6½	....	Curtiss Wright	28,900	7⅞	6⅞	6⅞	— ¾
181	146	9	Delaware & Hudson	800	159	158	158	— 1
145¼	95⅞	4	Du Pont de Nemours	45,100	117⅞	105	107⅞	— 8⅛
255⅞	175	8b	Eastman Kodak	22,800	214½	197¼	199	—11
37⅞	19¼	2	Eaton Axle & Spring	7,400	25	22	23¼	— ⅜
114⅞	55⅞	6	Electric Auto Lite	25,800	80⅞	68½	70	— 7½
103⅞	49⅞	1	Elec. Power & Light	123,300	72⅞	60⅞	62⅞	— 7⅛
66	39⅞	2.40	Engineers Pub. Service	400	54	51½	52½	— ½
93⅞	35⅞	....	Erie Railroad	3,600	42⅛	36½	36½	— 5
61⅞	49⅞	2½	First National Stores	1,700	53	52	52	+ ⅜
5½	1½	....	Fisk Rubber	10,800	2½	1⅞	2	....
57⅞	16⅞	4	Fox Film "A"	30,600	43	40⅞	41⅞	— 3⅛
55⅞	37	4	Freeport Texas	15,400	45⅞	40⅛	41¼	— 2⅝
111⅞	78⅞	4a	General American Tank	6,700	87⅞	83⅞	83⅞	— 2⅞
71⅞	38⅞	4	General Asphalt	3,000	46	41½	41¼	— 4
95⅞	60⅞	1.60	General Electric	206,200	73⅞	66⅞	67⅞	— 3½
61⅞	46⅞	3	General Foods	15,400	53⅛	51½	52½	— 1⅝
54⅞	37⅞	3	General Motors	314,600	47⅞	42⅞	43½	— 2⅞
52⅞	30⅞	6j	General Public Service	2,200	36⅞	31	32⅞	— 3⅞
106⅞	73⅞	5	General Railway Signal	1,800	80	73¼	73⅞	— 6½
51⅞	29⅞	....	General Theater Equip.	6,200	33⅞	29⅞	29⅞	— 3⅞
106⅞	58	3	Gillette Safety Razor	40,100	85⅞	76⅛	79	— 4½
47⅞	31½	2½	Gold Dust	13,100	41⅛	37¼	38¼	— 2¼
58½	22¼	2h	Goodrich	19,000	26½	22⅞	22⅞	— 3½
96⅞	54⅞	5	Goodyear Tire & Rub.	8,200	64	57¼	59⅞	— 3⅝
13⅞	5⅛	....	Graham-Paige Motor	1,700	6½	5⅞	6	— ½
102	71⅞	5	Great North. Ry. pfd.	2,100	81⅞	79	79	— 2⅝
27⅞	12⅞	....	Grigsby Grunow	159,100	16⅞	13⅞	13⅞	— ¼
23⅞	12⅞	....	Hahn Dept. Stores	6,900	17⅞	15⅞	16	— ½
20	8¼	.60h	Hartman "B"	11,700	12	8¼	9	— 3
108⅞	70	5	Hershey Chocolate	2,900	96⅞	92	92	— 2
29	9⅞	1.20	Houdaille-Hershey "B"	4,100	12	10⅞	10⅞	— ⅜
116⅞	52⅞	10%j	Houston Oil	62,300	88⅛	71½	74⅞	—10½
77	25⅞	5	Hudson Motor	8,900	35	31⅛	31½	— 1½
28⅞	13	2	Hupp Motor	7,200	14⅞	13	13⅛	— ½
32	19⅞	2	Independent Oil & Gas	5,600	22	20½	20⅞	— ⅜
17	4⅛	....	Indian Motorcycle	1,700	5¾	5	5	— ¾
28⅞	9⅞	....	Indian Refining	17,300	13¼	10¼	11	— 1⅞
39½	20⅞	....	Interboro Rapid Tran.	200	27⅞	23⅞	23⅞	— 3⅞
115⅞	76	2½	Int'l Harvester	36,300	84⅞	76⅛	77⅞	— 5
54	31⅛	2k	Int'l Hydro Elec. "A"	7,700	40	34	35	— 3½
44⅞	21	1	Int'l Nickel, Canada	x98,700	24¼	21¼	21⅛	— 1⅞
77⅞	40⅞	2	Int'l Tel. & Tel.	35,000	47	42	43	— 2½
148⅞	79¼	3	Johns-Manville	32,400	90½	79⅞	82¼	— 2¾
41½	23⅛	2½	Kayser (J.)	1,000	24⅞	23½	23½	— ½
6⅞	3	....	Kelly-Springfield	1,800	3⅞	3¼	3⅜	....
26⅞	7½	....	Kelvinator	51,100	18½	14⅞	14⅞	— 2½
62⅞	37⅞	3	Kennecott Copper	32,300	40¼	37⅞	38⅛	— 1¼
30⅞	26¼	1.60	Kresge (S. S.)	4,300	30	27⅞	28	— 1⅛
35⅞	23⅞	1.60	Kreuger & Toll	21,300	28¼	27¼	27⅞	— ¼
48⅞	21	1	Kroger Grocery	13,200	25⅞	24	24⅞	— ½
17½	5¾	....	Lehigh Valley Coal	700	9½	9¼	9½	....
114⅞	85	5b	Liggett & Myers "B"	14,200	95⅞	90⅞	92	— 2⅝
95⅞	42⅛	3	Loew's Inc.	25,800	73	62¼	63⅞	— 7⅞
70⅞	50½	2.80b	Loose Wiles Biscuit	4,300	62⅞	58⅛	58⅛	— 1⅞
28⅞	16⅞	....	Lorillard (P.)	63,000	21⅛	20⅞	21½	+ 1⅞
51⅞	33	1¾	Louis. Gas & Elec. "A"	4,100	38¼	35½	36	— 1⅛
44⅞	22	2	Ludlum Steel	5,300	27⅞	22⅞	22½	— 4⅝
88¼	46⅛	6	Mack Trucks	7,600	57⅞	54½	55	— 1⅝
30⅞	8⅞	....	Marmon Motor	2,300	12	9⅞	10	— 2⅝
51⅞	32⅞	2	Mathieson Alkali	1,900	38⅞	35½	35⅞	— 2⅞
61⅞	40⅞	2a	May Dept. Stores	200	43	42⅞	43	— 1
37⅞	16⅞	....	Mexican Seaboard Oil	51,700	23⅞	19⅞	20½	— 2¼
33⅞	15	1½	Miami Copper	3,100	17	16	16	— ¾
28⅞	12⅛	....	Minn. Moline Imp.	4,300	15⅞	13⅛	13	— 2⅝
98½	57	....	Missouri Pacific	2,600	66⅞	61	61½	— 3½
49⅞	31	3	Montgomery Ward	x41,300	35⅞	32¼	33⅞	— 1½
11⅞	3¼	....	Moto Meter Gauge	300	4¼	3⅞	3¾	— ¼
25⅞	10⅞	2½j	Murray Corp.	8,400	17½	15	15	— 2⅛
58½	30⅛	4	Nash Motors	8,500	36¼	33⅞	33⅞	— 1⅞
39⅞	11	....	National Air Trans.	300	20	18½	18½	— 1¼
92⅞	71	2.80	National Biscuit	17,400	86⅞	79	80½	— 4⅞
83½	41	4b	Nat'l Cash Register "A"	10,900	46½	41	42⅛	— 3⅞
60⅞	45¼	2a	Nat'l Dairy Products	44,100	54½	50½	51⅞	— 1⅞
39½	24½	2	National Distillers	3,500	30⅞	27	27	— ½
58⅞	32	1	Nat'l Power & Light	x130,000	47⅞	39	41½	— 4¼
32⅞	15⅞	1½	Nevada Con. Copper	8,200	17⅛	16	16	— ¾
192⅞	150⅞	8	New York Central	19,700	168¼	156⅞	157	— 5
128⅞	97⅞	6	N. Y. N. H. & Hartford	14,100	108⅞	99¼	100½	— 4
265	213¼	10	Norfolk & Western	300	225¼	222	222	— 8¼
132⅞	87⅞	10%j	North American	79,500	101⅞	92½	93⅞	— 5⅞
97	66⅞	5	Northern Pacific	6,300	74	68½	68½	— 4½
38⅞	25	2½	Otis Steel	200	28	27¾	28	— 1
77	52⅛	2	Pacific Gas & Electric	6,700	56⅞	53	53¾	— 1¾
107⅞	72	3	Pacific Lighting	6,400	79	73⅞	73⅞	— 3⅞
23⅞	12½	1	Packard Motor	43,300	15¼	13½	13⅞	— 1
67⅞	50½	....	Pan-Am. Petroleum "B"	4,900	59	58	58	— ⅝
77¼	48⅞	4	Paramount Publix	53,400	60	53½	54⅞	— 4⅞
9	3⅞	....	Pathe Exchange	5,500	4½	4	4	— ¾
80	48	3	Penney (J. C.)	4,300	55	50	51	— 2⅞
86⅞	69⅞	4	Pennsylvania R. R.	21,500	75¼	71⅛	71½	— 3½
24⅞	11⅞	....	Phila. Rdg. Coal & Iron	20,100	16½	13⅞	14¼	— 1⅞
44⅞	29¼	2	Phillips Petroleum	33,400	33⅞	31	31½	— 1½
70⅞	52⅞	2.40	Procter & Gamble	5,900	73½	70½	70½	— 2⅞
123⅞	81⅛	3.40	Public Service, N. J.	53,000	93¼	87	87½	— 3⅞
89⅞	62	4	Pullman	5,000	69½	66⅛	67	— 2
88⅞	52	4	Purity Bakeries	5,100	64½	61	61	— 1
69⅞	32½	....	Radio Corporation	583,600	45⅝	37¼	38¾	— 4
50⅞	19	....	Radio-Keith-Orph.	151,200	33⅛	26⅞	28	— 3½
58⅞	28	2.60	Raybestos-Manhattan	6,300	34⅞	30⅞	31	— 2⅛
141½	100	4	Reading Co.	1,400	106	104⅛	104⅞	— 2⅝
46⅛	23	1.60	Remington Rand	10,000	28½	25⅞	25¾	— 2¼
16⅞	8¼	.80	Reo Motor	4,500	9⅞	9⅛	9⅞	— ⅛
79½	37¼	4	Republic Steel	21,100	47⅞	40	40⅞	— 5¼
7½	3	....	Reynolds Spring	700	3⅞	3⅞	3⅞	....
58⅞	45¼	3	Reynolds Tobacco "B"	13,400	51	49	49½	— 1¼
28⅞	14⅞	2	Richfield Oil, California	14,300	17½	15½	15½	— 1⅞
56½	49⅞	3.19	Royal Dutch shares	8,800	52¾	51	51⅞	— ¼
122⅞	58⅛	5k	Safeway Stores	7,200	65⅝	59½	59⅞	— 2⅝
57¼	33¼	3b	St. Joseph Lead	2,900	40¾	39	39	....
118⅞	85½	8	St. Louis San Francisco	8,200	90	86⅞	87½	+ ½
13⅞	4½	....	Schulte Retail Stores	4,200	6½	5½	5½	— ⅞
100⅞	59⅞	2½a	Sears-Roebuck	14,200	67½	61⅛	62	— 3⅝
13½	6½	....	Servel Inc.	11,400	7½	6½	6⅜	— ⅜
52	31½	1	Shattuck (F. G.)	5,200	38½	33½	34⅞	— 3⅛
25⅞	18	1.40	Shell Union Oil	6,400	19⅝	19	19	— ⅜
94⅞	21	....	Simmons	13,800	26⅛	22½	23½	— 1⅝
32	20	2	Sinclair Con. Oil	70,100	25¼	22⅛	22½	— 1¾
42	28½	2	Skelly Oil	3,200	31	28⅞	29⅞	— ¼
72	52⅞	2	Southern Cal. Edison	4,400	57⅞	54⅞	55	— 1½
127	108	6	Southern Pacific	5,300	120	115	116½	— 1½
30⅞	15¼	1.40	South Porto Rico Sugar	1,700	16¾	16	16¼	— ¼
136⅞	76⅛	8	Southern Railway	40,000	89⅞	76¼	79	— 7⅞
30⅞	13⅞	1	Sparks Withington	11,600	24	20⅞	20⅞	— 2½
29¼	17	1½	Standard Brands	61,500	21	18⅞	18⅞	— 1⅞
129¾	84¼	3½	Standard Gas & Elec.	23,100	98¼	87⅞	87⅞	— 8⅛
75	55½	2½	Standard Oil, California	31,200	65½	60⅞	61½	— 1¼
84⅞	58	2b	Standard Oil N. J.	324,100	71⅞	67½	68¾	— 4
40⅞	30	1.60	Standard Oil, N. Y.	29,200	32⅞	31	31	— 1¼
30½	9⅞	....	Sterling Sec. "A"	3,000	11⅞	10½	10½	— ⅞
118⅞	70½	4	Stone & Webster	10,800	83¾	75	75	— 7½
47⅞	25¼	3	Studebaker	x10,200	31⅞	28⅞	29⅛	— 1⅛
29⅞	12½	....	Superior Steel	400	16½	16	16	....
60½	50¼	3	Texas Corp.	13,600	53⅞	51¼	51¼	— 1⅝
67⅞	48¼	4	Texas Gulf Sulphur	11,100	59⅞	56⅛	56¼	— 2½
32⅞	13⅞	....	Texas-Pac. Land Trust	60,500	23	18½	19⅝	— 2⅛
17¾	10⅞	.60	Tide Water Assoc. Oil	16,100	14½	13⅞	14	+ ⅛
21¼	12¾	.80	Timken Det. Axle	400	13¾	13½	13½	— ½
80⅞	55¼	3	Timken Roller Bearing	9,300	67¼	62⅞	63	— 4⅝
6⅞	2⅞	....	Tobacco Products	1,900	3⅞	3½	3½	— ¼
35⅞	7⅞	.30	Transcontinental Oil	12,600	18⅞	17½	17½	— ⅝
138	83	5	Underwood Elliott	3,700	95	88	88½	— 5½
106⅞	60⅛	2.60	Union Carbide	37,900	74½	68¼	69¾	— 3½
242¾	200	10	Union Pacific	3,300	222¾	210	212¾	— 7¼
99	43½	....	United Aircraft	200,700	62	50¾	52⅞	— 6¾
84	40⅛	2	United Carbon	11,000	52½	41⅛	46	— 3½
9	4	....	United Cigar Stores	3,800	6⅞	5½	5½	— ⅝
52	28⅞	¼	United Corp.	246,100	33⅞	29	29⅞	— 2⅞
105	83	4	United Fruit	1,900	89⅞	86	87⅞	+ ⅜
49⅞	31¼	1.20	United Gas & Imp.	31,500	36	33⅛	33½	— 1⅝
139⅞	69	6	U. S. Industrial Alcohol	5,600	70	60	60½	— 4⅞
39¼	18½	2	U. S. Pipe & Foundry	10,000	34	29⅞	30½	— 2⅛
35	19	....	U. S. Rubber	15,700	22	19	19⅞	— 1¼
198⅞	151⅞	7	U. S. Steel	306,500	170¼	158½	159½	— 6¾
13⅞	4⅛	....	United Stores "A"	2,400	11⅞	9⅞	9⅞	— 1⅞
45⅞	30	2k	Util. Power & Lt. "A"	3,200	34¼	31	31⅛	— 2⅞
143¼	49⅞	3	Vanadium	595,400	103⅛	80¼	82¾	—15⅞
67⅞	23	....	Wabash Railway	2,600	34½	28	29	— 4½
80¼	25½	....	Warner Pictures	490,000	37½	25½	26¼	— 9⅜
36	18	....	Western Maryland	6,100	25¼	21⅞	21⅞	— 1⅞
219⅞	150¾	8	Western Union Tel.	1,300	171½	164	164	— 5½
52	31⅞	2	Westinghouse Air Brake	2,400	39	37¼	37½	— 1½
201½	124¼	5	Westingh. Elec. & Mfg.	135,900	150⅞	134½	138	— 7⅞
11	4⅞	....	Willys-Overland	7,000	6½	5⅞	6	— ⅛
72⅞	51⅞	2.40	Woolworth	x20,700	61⅞	57	57⅞	— 1⅞
32¾	14	....	Yellow Truck & Coach	91,000	26⅞	20¾	21¾	— 3¼

x—Ex-dividend. xr—Ex-rights. a—Plus extras. b—Including extras. d—Partly stock. f—Paid last year. h—Paid so far this year. j—Payable in stock. k—Cash or stock. l—Payable when earned.

Total sales for the week—10,012,520 shares: week ago, 10,368,630; year ago, 20,145,020; two years ago, 11,100,000.

SHIPPING NEWS
AND ACTIVITIES AT
LOS ANGELES HARBOR

NEW SHIPPING DEAL IN OFFING

Plummer Tells Likelihood of Pioneer Line Fleet Sale

Astor-Roosevelt Interests are Expected to Buy Vessels

Last Two of Sun Oil's Six Tankers Nearly Ready

BY WALDO DRAKE

Purchase of the forty-five-ship fleet of the International Mercantile Marine Company by the Astor-Roosevelt interests, now pending, probably will be followed by acquisition by the new I.M.M. owners of the Shipping Board's twenty-three-ship American Pioneer Line freight fleet, according to announcement yesterday by E. C. Plummer, vice-chairman of the Shipping Board. The American Pioneer fleet, already operated by the Roosevelt Line for the Shipping Board, runs from New York to the Orient via Los Angeles Harbor.

Mr. Plummer indicated that the board will favor sale of the fleet to the new I.M.M. owners, as a means of strengthening American shipping in both the Atlantic and Pacific. The Roosevelt interests recently purchased five Shipping Board vessels for $150,000 to operate from Baltimore to Bremen and Hamburg in freight and passenger service in conjunction with the Baltimore and Ohio Railroad, this service to start next summer after the ships have been reconstructed to carry 100 passengers each and make a speed of sixteen knots.

Since the International Mercantile Marine Company already operates three $7,000,000 electric liners in fortnightly intercoastal service as the Panama-Pacific Line and plans to build three sister ships to increase this to a weekly service, addition of the twenty-three American Pioneer Line freighters would make the concern a strong power in Pacific shipping.

As previously announced, P. A. S. Franklin will continue as president of I.M.M. after purchase by the Astor-Roosevelt interests, while his son, John M. Franklin, Kermit Roosevelt and Vincent Astor will serve as vice-presidents.

GASOLINE CARRIERS SOON TO BE COMMISSIONED

The last two of Sun Oil Company's six $2,000,000 motor tankers will be commissioned at the Chester (Pa.) yards of the Sun Shipbuilding Company in September and October for gasoline trade between Los Angeles Harbor and the Atlantic Coast, it was announced yesterday by Capt. F. H. Scnoo, master of the tanker Pacific Sun, first of the six large sister-ships.

The six tankers are each of 9089 gross tons, 480.6 feet long and are driven by Sun-Doxford opposed-piston Diesel engines of 2800 horsepower. The first four units, now in intercoastal trade, are the Pacific Sun, Chester Sun, Western Sun and Eastern Sun.

Capt. Schoo took the Pacific Sun to sea last night after loading 114,000 barrels of gasoline at the Long Beach terminals of the Richfield Oil Company, to which concern she is under trip charter, for New York delivery.

Edward N. Tormey, newly appointed district manager for the European-Pacific service of the Interocean Steamship Corporation will open temporary offices this morning in the Central Building, it was announced yesterday, pending the formal opening next Friday. Mr. Tormey, arriving from San Francisco only last Friday, will not complete his new organization until the end of this week.

The freighter Jefferson Myers, pathfinder in the new service, will depart Vancouver, B. C., on the 19th inst., on her inaugural voyage, sailing direct for United Kingdom ports from Los Angeles Harbor on September 3, next.

Thomas James, vice-president and general manager of the Banning Company, stevedores, will return this morning from San Francisco, where he has been for the past week for conferences with steamship executives relative to expansion of activities at this port.

The dreadnaught Mississippi, having spent the summer on the east coast carrying Navy R.O.T.C. units from eastern universities on training cruises, will return to the local base tomorrow morning, having made the return voyage via Corinto. The Mississippi also received a new set of fourteen-inch turret guns while at the Norfolk navy yard.

Youngest passengers among the 525 travelers sailing for New York this morning aboard the Panama-Pacific liner California will be Fred and Albert Aldred, 9 and 10 years of age, respectively, San Mateo boys, who are making the trip unaccompanied, to visit relatives in Brooklyn.

Southern Californians sailing on the electric liner will include Mrs. Margaret C. Sherlock, Sam Weisbart, Mrs. D. B. Shackman, Miss Edith Ray, Harry Horn, Miss Eva Hill, Clyde Giebler, Mrs. Ann Brown, Mrs. Diana Basken, Dr. and Mrs. A. W. Moore, Richard Moore, Jack Moore, Miss Katherine Flanagan, Robert G. Moran, all of Los Angeles; Mrs. Nelly Warren, with her children, Paul and Betty, of Long Beach; Mrs. Isabelle Babcock and J. E. Anderson, Beverly Hills; Mrs. E. M. Kurtz and Miss Anna Kurtz, San Diego; Mrs. Ruth J. Ehler, San Pedro, and Miss Beatrice Bickel and Miss Delphine Doray, Hollywood.

Dollar Line's trans-Pacific liner President Pierce, in yesterday noon from the Orient via San Francisco, will sail today at noon for Shanghai and way ports after embarking forty-five passengers and 1500 tons of freight. Among her outbound passengers will be Francis F. Vaughan, assistant sales director of the Standard Oil Company in China, with his wife and son; Mrs. Juana de la Vina, prominent in Manila society, returning home with her daughter, Miss Mary; and Mrs. H. J. Sheridan, wife of the district manager of the Standard Oil Company at Shanghai, going out to join her husband, accompanied by her four children.

AIR MAIL SCHEDULE

(Mail as early as possible)

Eastbound (day schedule:) Leaves Los Angeles, 7:35 a.m. daily, connecting at Salt Lake City with eastern lines. Arrives Salt Lake City 3:40 p.m., Mountain Time; Chicago, 6 a.m., Central Time; New York City, 6:40 p.m., Eastern Time. (Closing time for eastbound mail: Arcade Station, 6:30 a.m.; airport, 7:35 a.m.; main postoffice and substations, 5:30 a.m.)

Eastbound (night schedule:) Leaves Los Angeles 7 p.m. daily; arrives Salt Lake City 2:45 a.m., Mountain Time; Chicago, 6 p.m., Central Time; New York City, 6:40 a.m., Eastern Time. (Closing time, Arcade Station, 6 p.m.; airport, 7 p.m.; main postoffice and substations, 5 p.m.)

Westbound (day schedule:) Leaves New York City 11 a.m., Eastern Time; Chicago, 8 p.m., Central Time; Salt Lake City, 8:10 a.m., Mountain Time; arrives Los Angeles 5:23 p.m., Pacific Time.

Westbound (night schedule:) Leaves New York City 8 p.m., Eastern Time; Chicago 8 a.m., Central Time; Salt Lake City, 9:10 p.m., Mountain Time; arrives Los Angeles 4:15 a.m., Pacific Time.

Coastwise, northbound: Leaves Los Angeles, 11:45 p.m. daily; arrives Bakersfield, 12:40 a.m.; Fresno, 1:45 a.m.; San Francisco, 5:30 a.m.; Medford, Or., 6:45 a.m.; Portland, 9:05 a.m.; Tacoma, 10:5 a.m.; Seattle, 11 a.m. (Closing time for northbound mail: Arcade Station, 10:55 p.m.; air mail boxes, 9 to 10 p.m.)

Coastwise, southbound: Leaves Seattle, 11:45 p.m.; San Francisco, 12:50 p.m.; arrives Los Angeles, 4:30 p.m. Leaves Arcade Station 4:15 p.m.; air field, 5:05 p.m.; arrives San Diego 6:20 p.m.

Sun, Moon and Tide

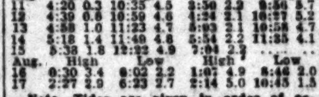

Aug. 23 Aug. 30 Sept. 7 Aug. 16

MONDAY, AUGUST 11

Sun rises 5:12 a.m., sets 6:44 p.m.
Moon rises 8:16 p.m., sets 7:06 a.m.

TIDES, LOS ANGELES HARBOR

Aug	Low		High		Low		High	
11	4:20	0.3	10:35	4.5	3:30	2.2	9:50	5.7
12	4:39	0.6	10:59	4.6	4:24	2.1	10:27	5.2
13	4:59	1.0	11:23	4.7	6:03	2.1	10:58	4.7
14	5:18	1.4	11:49	4.8	6:54	2.2	11:35	4.1
15	5:38	1.8	12:22	4.9	7:04	2.2		
Aug.	High		Low		High		Low	
16	0:30	3.4	6:02	2.2	1:07	4.9	8:46	2.0
17	2:27	2.9	6:23	2.7	2:14	5.0	10:45	1.5

Note—Tides are given in order of occurrence; first column denoting time and second column height in feet above or below mean low water. Light face type denotes a.m.; black face, p.m.

SHIPPING

PASSENGER SCHEDULE
VESSELS ARRIVING

	Berth
Monday, August 11—	
Ecuador, San Francisco, 8 a.m.	188
Buenos Aires Maru, Buenos Aires via Galveston, 1 p.m.	228E
Cadaretta, Seattle via San Francisco, 8 a.m.	160
Diamond Head, Hilo, Honolulu, 2 p.m.	232E
Seattle, San Francisco, 8 a.m.	157
Humboldt, San Francisco, 6 a.m.	88
Tuesday, August 12—	
Malayan Prince, New York via Newport News, 8 a.m.	188
Yale, San Diego, 2 p.m.	155
Admiral Farragut, San Diego, 8 a.m.	155
Wednesday, August 13—	
Harvard, San Francisco, 10 a.m.	155
Buenos Aires, San Francisco, 8 a.m.	51

VESSELS SAILING

Monday, August 11—	
Ecuador, New York via Mexican and Central American ports, 5 p.m.	188
Seattle, Hamburg, Bremen, Antwerp, 5 p.m.	157
California, New York via Havana, 6 a.m.	152
Admiral Farragut, San Diego, 11 a.m.	154
Pacific Exporter, San Francisco, 5 p.m.	188
President Pierce, Orient via San Francisco, noon	232B
Hindanger, San Francisco, 5 p.m.	230E
Tuesday, August 12—	
Abraham Lincoln, San Francisco, 5 p.m.	90
Plow City, San Francisco, 5 p.m.	160
Humboldt, San Francisco, 7 p.m.	88
Malayan Prince, Orient direct, 5 p.m.	188
Yale, San Francisco, 4 p.m.	155
Admiral Farragut, Portland via San Francisco, 2 p.m.	154
Wednesday, August 13—	
Harvard, San Diego, 3 p.m.	155
Cadaretta, Seattle, via San Francisco, 5 p.m.	160
Buenos Aires Maru, Orient (direct.) 3 p.m.	228E
Buenos Aires, London and Scandinavian ports, 5 p.m.	51

VESSELS IN PORT
Midnight, Sunday, August 10

PASSENGER VESSELS	
Hindanger, motorship (Nor.)	230E
Pacific Exporter, motorship (Br.)	188
Abraham Lincoln, motorship (Nor.)	90
California, steamer	122
President Pierce, steamer	232B
Plow City, steamer	160
Ecuador, steamer	188
Admiral Farragut, steamer	154
CARGO VESSELS	
Admiral Wiley, steamer	154
Golden Harvest, steamer	228D
Camina, motorship	94
Calmex, steamer (Mex.)	232B
Lake Frances, steamer	217
Nabesna, steamer	177
Brookings, steamer	178
San Vicente, steamer	228E
Montanan, steamer	175
Silverspruce, motorship	230E
Steel Age, steamer	190
Vaquero, motorship	194
OIL CARRIERS	
Dixie Arrow, tanker	239
Tascalusa, tanker (Br.)	Anc.
British Governor, tanker (Br.)	Anc.
Shabonee, tanker (Br.)	107
Clydefield, tanker (Br.)	150
Neches, tanker (U.S.S.)	Anc.
Arizona, tanker	190
Tejon, tanker	107
Malmanger, tanker (Nor.)	241
Lake Miraflores, tanker	L.B.-41
William Isom, tanker	L.B.-42
Oil Pioneer, tanker (Br.)	Anc.
Semiramis, tanker (Dutch)	167
Topila, tanker	L.B.-56
La Purisima, tanker	150
Los Alamos, tanker	238
Salsaas, tanker (Nor.)	Anc.
Caliche, tanker	Anc.
LUMBER CARRIERS	
Bandon, steamer	55
Covena, steamer	224
Eureka, steamer	224
Esther Johnson, steamer	122
Samoa, steamer	L.B.-41
Point Loma, steamer	200
Quinault, steamer	55
Missoula, steamer	224
Olympic, steamer	107
W. R. Chamberlin, Jr., steamer	198
San Diego, steamer	198
Trinidad, steamer	224

LOCATION OF BERTHS
Outer Harbor, 35 to 73.
San Pedro, 74 to 98.
West Basin, 101 to 149.
Wilmington, 150 to 190.
East Basin, 191 to 204.
Terminal Island, 205 to 241.
Long Beach, 41 to 97.

RADIO REPORT

The Radio Corporation of America, in co-operation with the United States Health Service and the Seaman's Institute, will receive requests through the KSE station at Los Angeles Harbor, for medical and surgical services from ships at sea.

LOS ANGELES STATION
Noon, August 9

WEST IVIS, Los Angeles for Buenos Aires, 1721 miles south of Los Angeles.
PENNMAR, Los Angeles for Balboa, 772 miles south of Los Angeles.
PACIFIC PINE, Los Angeles for Balboa, 1478 miles north of Balboa.
DEFIANCE, Balboa for Los Angeles, 1014 miles south of Los Angeles.
DELIGHT, Los Angeles for Balboa, 1741 miles north of Balboa.
WINDRUSH, Los Angeles for Balboa, 1145 miles south of Los Angeles.
BIRKENHEAD, Los Angeles for Balboa, 1164 miles south of Los Angeles.
CASTANA, Honolulu for Balboa, 1090 miles south of Los Angeles.
LARRY DOHENY, Los Angeles for Honolulu, 827 miles west of Los Angeles.
JANE CHRISTENSON, Balboa for Los Angeles, 712 miles north of Balboa.
LENA LUCKENBACH, Balboa for Los Angeles, 899 miles north of Balboa.
EASTERN STAR, Balboa for Los Angeles, 912 miles north of Balboa.
METON, Los Angeles for Balboa, 1422 miles north of Balboa.
I. C. WHITE, Balboa for Los Angeles, 1944 miles south of Los Angeles.
LANCASTER, Honolulu for Balboa, 1301 miles north of Balboa.
JULIA LUCKENBACH, Los Angeles for Balboa, 750 miles north of Balboa.
SAMUEL Q. BROWN, Los Angeles for Balboa, 1060 miles south of Los Angeles.
CALIFORNIA STANDARD, London for Los Angeles, 818 miles east of Colon.
S. A. PERKINS, Los Angeles for Balboa, 905 miles south of Los Angeles.

8 p.m., August 9

KALFARLI, San Marcos for Los Angeles, 479 miles south of Los Angeles.
CHILBAR, Chanaral for Los Angeles, 1323 miles south of Los Angeles.
POINT SAN PABLO, Balboa for Los Angeles, 1180 miles south of Los Angeles.
COYA, San Francisco for Talara, 1605 miles south of San Francisco.
S. C. TODD, Los Angeles for Balboa, 1580 miles north of Balboa.
ECUADOR, San Francisco for Los Angeles, 325 miles north of Los Angeles.
CITY OF LOS ANGELES, Los Angeles for Honolulu, 115 miles west of Los Angeles.
OCEANA VANCE, Los Angeles for Turtle Bay, 33 miles south of Los Angeles.
RICHMOND, Los Angeles for Point Orient, 220 miles south of Point Orient.
VENEZUELA, Champerico for Mazatlan, 78 miles south of Mazatlan.
HUGUENOT, Los Angeles for Balboa, 659 miles north of Balboa.
CITY OF PANAMA, Los Angeles for Balboa, at Champerico.
H. M. STOREY, Balboa for Los Angeles, 2824 miles south of Los Angeles.
NORA, Los Angeles for Iquique, 848 miles south of Los Angeles.
SILVERADO, Santa Barbara for San Francisco, 200 miles south of San Francisco.
CAPT. A. F. LUCAS, Los Angeles for Portland, 862 miles south of Portland.

Noon, August 10

SEA RANGER, Astoria for San Diego, 61 miles north of San Diego.
LAKE GORIN, Los Angeles for Balboa, 49 miles south of Los Angeles.
DELFTDYK, Los Angeles for Balboa, 217 miles south of Los Angeles.
CALICHE, Tocopilla for Los Angeles, 95 miles south of Los Angeles.
SUN, Balboa for Los Angeles, 149 miles south of Los Angeles.
LILIAN LUCKENBACH, Los Angeles for Balboa, 248 miles south of Los Angeles.
ILLINOIS, Balboa for Los Angeles, 380 miles south of Los Angeles.
SALSAAS, Yokohama for Los Angeles, 70 miles west of Los Angeles.
PATRICIA, Los Angeles for Balboa, 386 miles south of Los Angeles.

8 p.m., August 10

INFANTA (yacht.) off Catalina Island.
ECUADOR, San Francisco for Los Angeles, 35 miles north of Los Angeles.
ALBERTOLITE, Los Angeles for Vancouver, 89 miles north of Los Angeles.
CADARETTA, San Francisco for Los Angeles, 89 miles north of Los Angeles.
R. J. HANNA, Balboa for Los Angeles, 218 miles south of Los Angeles.
DIAMOND HEAD, Honolulu for Los Angeles, 95 miles west of Los Angeles.

SAN FRANCISCO STATION
8 p.m., August 10

CAPT. A. F. LUCAS, Los Angeles for Portland, 637 miles south of Portland.
EL SEGUNDO, El Segundo for Aberdeen, 704 miles south of Aberdeen.
K. R. KINGSBURY, Los Angeles for Balboa, 2881 miles northwest of Balboa.
SEA RANGER and log raft, Astoria for San Diego, 61 miles north of San Diego, noon.
YACHT ARCADIA, left San Francisco for Los Angeles 5 p.m.
ECUADOR, San Francisco for Los Angeles, 35 miles northwest of Los Angeles.
GLYMONT, Los Angeles for San Francisco, 100 miles south of San Francisco.
R. J. HANNA, Balboa for Los Angeles, 217 miles southeast of Los Angeles.
PRESIDENT HARRISON, left Balboa for Los Angeles 9:45 p.m.
NORA, Los Angeles for Iquique, 1080 miles south of Los Angeles.
PAUL LUCKENBACH, Balboa for Los Angeles, 1093 miles southeast of Los Angeles.
SAN MANUEL, Balboa for Los Angeles, 835 miles southeast of Los Angeles.
HANLEY, Los Angeles for San Francisco, 116 miles south of San Francisco.
FARRAKOOLA, Balboa for Los Angeles, 1847 miles southeast of Los Angeles.
YACHT INFANTA, anchored Catalina Island.

The Mackay Radio and Telegraph Company, in co-operation with the Los Angeles Receiving Hospital staff, will receive requests for medical and surgical services from ships' crews and vessels at sea through KOK station at Los Angeles Harbor.

LOS ANGELES STATION
Noon, August 9

TAI YIN, Yokohama for San Francisco, 1429 miles west of San Francisco.
LOS ANGELES, Balboa for Los Angeles, 1356 miles south of Los Angeles.
MALAYAN PRINCE, Balboa for Los Angeles, 800 miles southeast of Los Angeles.
ASAMA MARU, Honolulu for Yokohama, 2584 miles east of Yokohama.
CHICHIBU MARU, Yokohama for Honolulu, 2622 miles west of Honolulu.
PATRICK HENRY, Los Angeles for Kobe, 641 miles east of Kobe.
ORKANGER, Los Angeles for Taku Bar, 4556 miles west of Los Angeles.

8 p.m., August 9

MELVILLE DOLLAR, Vancouver for Shanghai, 340 miles east of Shanghai.
PRESIDENT LINCOLN, Kobe for Shanghai, 300 miles south of Kobe.
PRESIDENT TAFT, Yokohama for Honolulu, 1524 miles west of Honolulu.
SAN FELIPE, Balboa for San Diego, 2064 miles south of San Diego.
KALFARLI, San Marcos Island for Los Angeles, 479 miles south of Los Angeles.
BETTERTON, Balboa for San Francisco, 1040 miles south of San Francisco.
SOLANA, Balboa for Los Angeles, 1752 miles south of San Francisco.
CUZCO, Los Angeles for Talara, 153 miles north of Talara.
SVEADROTT, Antofagasta for Los Angeles, 1100 miles south of Punta Arenas.
BUENOS AIRES, Balboa for Los Angeles, 528 miles south of Los Angeles.

Noon, August 10

DELFTDYK, Los Angeles for Liverpool, 217 miles south of Los Angeles.
SAN RAFAEL, Colon for New York, 272 miles east of Colon.
TAI YANG, Norfolk for Los Angeles, 1836 miles south of Los Angeles.

8 p.m., August 10

PATRIA, San Diego for fishing banks at Magdalena Bay.
H. F. McCORMICK, San Francisco for Los Angeles, 95 miles north of Los Angeles.
ATLANTIC, San Diego for fishing banks, 650 miles south of San Diego.
EMMA R. S. on fishing grounds, 650 miles south of San Diego.
CATHWOOD, Colon for Baltimore, 1650 miles south of Baltimore.
KEWANEE, Avon for Los Angeles, 126 miles north of Los Angeles.
SANTA MARIA, Balboa for Port San Luis, 310 miles south of Port San Luis.
SAN CLEMENTE, Los Angeles for Balboa, 200 miles south of Los Angeles.

SAN FRANCISCO STATION
Noon, August 9

ORKANGER, Los Angeles for Takubar, 456 miles from Los Angeles.
PATRICK HENRY, Los Angeles for Kobe, 641 miles from Kobe.
TAIYIN, Yokohama for San Francisco, 1429 miles from San Francisco.

8 p.m., August 9

CHILDAR, Iquique for Hilo, 1454 miles from Hilo.
CALAWAII, Honolulu for Los Angeles, sailed at 10 a.m.
TAIYO MARU, Honolulu for San Francisco, 950 miles from San Francisco at 5 a.m.
MAKURA, San Francisco for Papeete, 1220 miles from San Francisco.
TACOMA, Tacoma for Yokohama, 1949 miles from Tacoma.
KENTUCKY, Portland for Yokohama, 2105 miles from Columbia River.
PRESIDENT LINCOLN, Kobe for Shanghai, 300 miles from Kobe.
SIERRA, San Francisco for Sydney, 3133 miles from San Francisco.
EMPRESS OF CANADA, Victoria for Honolulu, 914 miles from Victoria.
BORGESTAD, Shanghai for Anglewood, 1885 miles from Cape Scott.
SIANTAR, Singapore for Los Angeles, 2085 miles from Los Angeles.
U.S.A.T. MEIGS, Miike for Honolulu, 2622 miles from Honolulu.
TAHITI, Sydney for Wellington, 100 miles from Wellington.
CHICHIBU MARU, Yokohama for Wellington, 100 miles from Wellington.
PRESIDENT CLEVELAND, Honolulu for Yokohama, 2582 miles from Yokohama.
TEXAS, Davao for San Francisco, 4173 miles from San Francisco.
RUTH ALEXANDER, Seattle for San Francisco, sailed at midnight.
NEVADA, Davao for San Francisco, 2242 miles from San Francisco.
GOLDEN CROSS, Los Angeles for Auckland, 1900 miles from Los Angeles.
JEFFERSON MYERS, San Francisco for Portland, 306 miles from Columbia River.
CONTE ROSSO, Buenos Aires for Rio De Janeiro, 250 miles from Buenos Aires.
U.S.A.T. GRANT, Colon for New York, 1660 miles from New York.
TAI YANG, New York for Los Angeles, 2108 miles from Los Angeles.
SHIRAHA MARU, San Francisco for Yokohama, 276 miles from San Francisco.
ROBERT JOHNSON, Newport for San Francisco, 220 miles from San Francisco.
J. C. FITZSIMMONS, Point Wells for Elwood, 464 miles from Elwood.
CALIFORNIA, Tocopilla for Los Angeles, 1629 miles from Los Angeles.
PRESIDENT MADISON, Victoria for Yokohama, sailed at 6:15 p.m.
NYHORN, Caleta Buena for San Francisco, 3725 miles from San Francisco.
SVEADROTT, Antofagasta for Los Angeles, 1100 miles from Puntaarenas.
CUZCO, Los Angeles for Talara, 152 miles from Talara.
CALIFORNIA, San Quentin Bay fishing banks, 5 miles from San Quentin Bay.
PATRIA, San Diego for fishing banks, 460 miles from San Diego.
U.S.A.T. CAMBRAI, San Francisco for Honolulu, 112 miles from San Francisco.
ROCHELIE, San Francisco for Vancouver, 304 miles from Vancouver.
MALIKO, Honolulu for San Francisco, 681 miles from San Francisco.
GOLDEN BEAR, Honolulu for San Francisco, 1031 miles from San Francisco.
SAN PEDRO, San Francisco for Portland, 6 miles from San Francisco.
HUMBOLDT, San Francisco for Los Angeles, 20 miles from San Francisco.

Noon, August 10

DAGRUN, Victoria for Los Angeles, 344 miles from Los Angeles.

8 p.m., August 10

J. C. FITZSIMMONS, Point Wells for Elwood, 191 miles from Elwood.
JACOX, San Francisco for Seattle, 215 miles from San Francisco.
WAPAMA, Los Angeles for San Francisco, 110 miles from San Francisco.
CASCADE, Santa Barbara for Columbia River, 555 miles from Columbia River.
LUBRICO, Hilo for Long Beach, 300 miles from Long Beach.
MALIKO, Honolulu for San Francisco, 405 miles from San Francisco.
M. H. WHITTIER, Ventura for Avon, 118 miles from Avon.
EL DORADO, Portland for San Francisco, 48 miles from San Francisco.
LOS ANGELES, Martinez for Los Angeles, 230 miles from Los Angeles.
ADMIRAL FISKE, Los Angeles for San Francisco, 55 miles from San Francisco.

ARRIVALS AND DEPARTURES

Compiled by Marine Exchange

ARRIVED, SUNDAY, AUGUST 10

Ship	Time	For	Operator
PACIFIC EXPORTER, m.s. (Br.)	4:40 a.m.	Manchester	Furness Line
AKAGISAN MARU, m.s. (Jap.)	4:45 a.m.	Orient-S.F.	Mitsui & Co.
EUREKA, steamer	5:55 a.m.	Aberdeen	Hammond Lumber Co.
SEMIRAMIS, tanker (Dutch)	8:35 a.m.	Thameshaven	Anglo-Saxon Pet. Corp.
DIXIE ARROW, tanker	8:50 a.m.	Boston	Standard Transportation Co.
CALIFORNIA, steamer	8:50 a.m.	San Francisco	Panama Pacific Line
STAR & CRESCENT BARGE	9:20 a.m.	San Diego	Star & Crescent Trans. Co.
YALE, steamer	9:35 a.m.	San Francisco	Los Angeles S.S. Co.
PLOW CITY, steamer	10:40 a.m.	Charleston	Nelson S.S. Co.
PRESIDENT PIERCE, steamer	11:20 a.m.	Orient-S.F.	Dollar S.S. Lines, Inc., Ltd.
CALMEX, steamer (Mex.)	11:35 a.m.	Ensenada	Marine Products Co.
HARVARD, steamer	1:35 p.m.	San Diego	Los Angeles S.S. Co.
EMMA ALEXANDER, steamer	3:30 p.m.	Ensenada-S.D.	Pacific S.S. Co.
ADMIRAL FARRAGUT, steamer	9:00 p.m.	Portland-S.F.	Pacific S.S. Co.
ECUADOR, steamer	11:00 p.m.	San Francisco	Panama Mail S.S. Co.
ADMIRAL WILEY, steamer	7:05 p.m.	Ocean Falls-S.F.	Pacific S.S. Co.
GOLDEN HARVEST, steamer	11:00 p.m.	San Francisco	Oceanic & Oriental Co.
TOPILA, tanker	3:45 p.m.	Portland	Richfield Oil Co.
LA PURISIMA, tanker	7:30 p.m.	Oleum	Union Oil Co.
LOS ALAMOS, tanker	10:00 p.m.	San Francisco	General Pet. Corp.
SALSAAS, tanker (Nor.)	11:00 p.m.	Yokohama	Anglo-Saxon Pet. Corp.
CALYCHE, tanker	9:00 p.m.	Tocopilla	Anglo-Chilean Con. Nitrate
BANDON, steamer	9:30 p.m.	Reedsport	Moore Mill & Lumber Co.

Vessels arriving between 9 p.m. and and midnight estimated from radio reports and operators advices.

SAILED, SUNDAY, AUGUST 10

Ship	Time	For	Operator
SILVER CYPRESS, m.s. (Br.)	4:40 a.m.	S.F.-Orient	Kerr Lines
VOCO, tanker (Br.)	4:50 a.m.	Wilhelmshaven	Vacuum Oil Co.
LAKE GORIN, steamer	6:38 a.m.	New York	Ford Motor Co.
YALE, steamer	3:30 p.m.	San Diego	Los Angeles S.S. Co.
HARVARD, steamer	4:30 p.m.	San Francisco	Los Angeles S.S. Co.
EMMA ALEXANDER, steamer	9:45 p.m.	S.F.-Seattle	Pacific S.S. Co.
AKAGISAN MARU, m.s. (Jap.)	7:45 p.m.	Portland-Orient	Mitsui & Co.
PACIFIC SUN, tanker	11:00 p.m.	New York	Sun Oil Co.
K. R. KINGSBURY, tanker	4:00 p.m.	New York	Standard Oil Co. of Calif.
ALBERTOLITE, tanker (Br.)	4:20 p.m.	Vancouver	Imperial Oil, Ltd.
STAR & CRESCENT BARGE 2	4:33 p.m.	San Diego	Star & Crescent Trans. Co.

Vessels sailing between 9 p.m., and midnight estimated from operators advices.

TO ARRIVE AND SAIL TODAY

Compiled by Marine Exchange

VESSELS DUE TO ARRIVE, MONDAY, AUGUST 11

Ship	Berth	From	Operator
BUENOS AIRES MARU, ms. (Jap.)	228E	Galveston	Osaka Shosen Kaisha
CADARETTA, steamer	160	Seattle-S.F.	Nelson S.S. Co.
SEATTLE, motorship (Ger.)	157	San Francisco	Hamburg-American Line
DIAMOND HEAD, steamer	232E	Honolulu	Los Angeles S.S. Co.
HUMBOLDT, steamer	88	San Francisco	L. A. & S. F. Nav. Co.
GOLDEN DRAGON, steamer	228D	Orient-S.F.	Oceanic & Oriental Co.
HAMLIN F. McCORMICK, steamer	177	Portland-S.F.	McCormick S.S. Co.
ARIZONAN, steamer	175	San Francisco	Amer.-Hawaiian S.S. Co.
KALFARLI, steamer (Nor.)	128	San Marcos Is.	Acct. J. J. Moore & Co.
STEEL INVENTOR, steamer	189	San Francisco	Isthmian S.S. Lines
TULSAGAS, tanker	119	Ventura	Associated Oil Co.
STANDARD ARROW, tanker	167	Seattle	Standard Trans. Co.
JAPAN ARROW, tanker	239	New York	Standard Trans. Co.
R. J. HANNA, tanker	98	Philadelphia	Standard Oil Co. of Cal.
KEWANEE, tanker	110	Avon	Associated Oil Co.
SUN, tanker	101	Philadelphia	Sun Oil Co.
LEBEC, tanker	240	Elwood	General Pet. Corp.
LOS ANGELES, tanker	Anc.	Oleum	Union Oil Co.
LA BREA, tanker	167	Ventura	Union Oil Co.
SANTA MONICA, steamer	73	Eureka	J. R. Hanify Co.

VESSELS DUE TO SAIL, MONDAY, AUGUST 11

Ship	Berth	For	Operator
HINDANGER, motorship (Nor.)	230E	San Francisco	Westfal-Larsen Co. Line
PACIFIC EXPORTER, motorship (Br.)	188	San Francisco	Furness Line
CALIFORNIA, steamer	152	Havana-N.Y.	Panama-Pacific Line
ADMIRAL FARRAGUT, steamer	154	San Diego	Pacific S.S. Co.
PRESIDENT PIERCE, steamer	232B	S.F.-Orient	Dollar S.S. Lines, Inc., Ltd.
ECUADOR, steamer	188	Mazatlan	Panama Mail S.S. Co.
SEATTLE, motorship (Ger.)	157	Hamburg	Hamburg-American Line
SAN VICENTE, steamer	228E	San Francisco	Quaker Line
MONTANAN, steamer	176	San Francisco	Amer.-Hawaiian S.S. Co.
STEEL AGE, steamer	190	San Francisco	Isthmian S.S. Lines
ADMIRAL WILEY, steamer	154	S.F.-Portland	Pacific S.S. Co.
ARIZONAN, steamer	175	New York	Amer.-Hawaiian S.S. Co.
STEEL INVENTOR, steamer	189	London	Isthmian S.S. Lines
DIXIE ARROW, tanker	239	New York	Standard Trans. Co.
CLYDEFIELD, tanker (Br.)	150	Ellesmere Port	Bunting & Son
NECHES, tanker	172	San Diego	United States Navy
SEMIRAMIS, tanker (Dutch)	167	Land's End	Anglo-Saxon Pet. Corp.
TOPILA, tanker	L.B.-57	Seattle	Richfield Oil Co.
LA PURISIMA, tanker	150	San Diego	Union Oil Co.
ESTHER JOHNSON, steamer	122	Santa Barbara	A. B. Johnson Lbr. Co.
WILLIAM ISOM, tanker	150	Portland	Hillcone S.S. Co.

TRANS-PACIFIC MAIL

Following schedule of sailing is provided by the Los Angeles Post-office:

August 13, from Los Angeles. Mail for Japan, Korea, Philippine Islands. Parcel post mail for Straits Settlements and Victoria, Australia.

August 15, from Los Angeles. Specially addressed correspondence for Mexico, Central and South Americas.

For connections at Seattle mail must leave Los Angeles the second day prior to date of sailing, not later than 7:10 a.m.

To connect at San Pedro for the Hawaiian Islands every other Saturday mail must leave Los Angeles at 8:50 a.m. on Saturday.

Note: To connect at San Francisco mail must leave Los Angeles on dispatch made not later than 5:30 p.m. the day prior to date of sailing.

ARRIVALS AND CLEARANCES AT PACIFIC PORTS

SAN FRANCISCO, Aug. 10. (AP)—Arrived: Sidney M. Hauptman, 12:30 a.m., New York; Alamar, 12:55 a.m., New York; La Perla, 1:55 a.m., Balboa; Noyo, 4:30 a.m., Fort Bragg; Kamboye, 5 a.m., Gray's Harbor; Siidra, 6:55 a.m., Rosaria; Texada, 8:50 a.m., Los Angeles; Caddopeak, 10:40 a.m., Port Angeles; Lumberman, 10:55 a.m., Coos Bay; Admiral Peary, noon, Astoria; Wilmington, 1 p.m., Eureka; Manhattan Island, 3:14 p.m., Eureka; Richmond, 4:10 p.m., Los Angeles; Pacific Cedar, 4:55 p.m., Bellingham; Hawaiian Standard, 6 p.m., Crescent City; Silverado, 7 p.m., Los Angeles.

Sailed: Los Angeles, 3 p.m., Ventura; Jacob Luckenbach, 3:12 a.m., Portland; D. T. Schofield, 4:55 a.m., Los Angeles; Erskine M. Phelps, 5 p.m., Port San Luis; Peitre, 5:15 p.m., Vancouver; Arcadia, 5:30 p.m., Boston.

SEATTLE, Aug. 10.—Arrived: Emidio, midnight, Los Angeles; Cricket, 1 p.m., Admiral Moser, 7:30 a.m., sound ports; Lakina, 1 p.m., San Francisco; Warwick, 2 p.m., Oleum; American, 6:40 a.m., Boston; Pacific Shipper, 4 a.m., Manchester; Cacique, 1 a.m., Coos Bay.

Sailed: Pacific Shipper, 5 p.m., Glasgow; Doylestown, noon, sound ports; Cricket, 3 p.m., Los Angeles; Denali, 6 p.m., Alaska; Warwick, 5 p.m., San Francisco; George Washington, 9:15 a.m., Oslo; Ixion, 8 a.m., Tacoma; Hikawa Maru, 8:30 a.m., Vancouver; Charles R. McCormick, 3:15 a.m., New York.

SAN DIEGO, Aug. 10.—Arrived: Ruth Alexander, 9 a.m., Ensenada; Dorothy Wintermote, 9 a.m., Los Angeles; Yale, 8 p.m., Los Angeles.

Sailed: Ruth Alexander, 9 a.m., Seattle; Harvard, 9 a.m., Los Angeles.

PORTLAND (Or.) Aug. 10.—Arrived: Utacarbon, 2:35 a.m., San Francisco; Admiral Peoples, 6:45 a.m., San Diego; motorship Stanford, 8:15 a.m., Coos Bay; Munleon, 5 p.m., Los Angeles; Watsonville, 5:30 p.m., Los Angeles.

Sailed: Santa Veronica, 10:15 a.m., Honolulu.

TACOMA, Aug. 10.—Arrived: Pacific Shipper, 5:30 a.m., Glasgow.

ASTORIA (Or.) Aug. 10.—Sailed: E. H. Meyer, 1:30 a.m., San Francisco; Stanwood, 4 a.m., San Francisco and way ports; Edna Christenson, 6:30 a.m., Los Angeles; Admiral Dewey, 8 a.m., San Francisco and Los Angeles; Washington Maru, 3:30 p.m., United Kingdom.

PANAMA CANAL, Aug. 9.—Passed, bound east: Biscoya, Los Angeles for Ellesmere Port; Cathwood, Los Angeles for Baltimore; Kentuckian, San Francisco for New York; Hague Maru, San Francisco for New York.

Passed, bound west: Thomas H. Wheeler, Sewall's Point for Los Angeles; C. O. Stillman, New York for Los Angeles; H. M. Storey, New York for Los Angeles; Santa Cecilia, New York for San Francisco; Pacific Fir, Philadelphia for San Francisco; Yngaren, Gothenberg for San Francisco; Svealand, Baltimore for Oris Grande; Canadian Transporter, Montreal for Auckland; City of Lyons, New York for Auckland; Solo, New York for Fremantle.

News of Ships and Sailings at Pacific Ports

SAN FRANCISCO, Aug. 10. (AP)—Further details of the reported merger of the International Mercantile Marine and the Roosevelt Steamship Company are awaited with interest by local steamship men and others interested in the shipping business.

Local observers point out that should the merger become a reality, the companies involved will concentrate their efforts on the Pacific Coast through the Panama-Pacific Line, a subsidiary of the International Mercantile Marine.

It is reported here the Panama-Pacific Line, through the new company, contemplates the construction of three sister-ships of the present fleet, maintaining fortnightly service in the intercoastal trade out of San Francisco, and that the service may be extended to the Orient. These reports have been denied by the International Mercantile Marine.

SEATTLE, Aug. 10.—The joint service of the Royal Mail and the Holland American Line will berth twenty-eight refrigerator carriers at Pacific Northwest ports from September 15 to May 23, officials of the companies say, to handle the movement of apples to the United Kingdom and the continent.

The schedule shows approximately weekly sailings after September. Ports of call in the Old World will include Liverpool, Southampton, London, Rotterdam, Hamburg, Bremen and Antwerp.

PORTLAND (Or.) Aug. 10.—After unloading cargo today on its westbound trip from the Atlantic coast, the steamer Jefferson Myers will proceed to North Pacific ports for the start of the new American flag line operation from the Pacific Coast to Europe.

The Jefferson Myers is one of the five-ship fleet placed in service, established by the Pacific-Atlantic Steamship Company, headed by K. D. Dawson, Portland. Other vessels are the San Julian, Peter Kerr, San Lucas and San Pedro.

TACOMA (Wash.) Aug. 10.—The Furness Line freighter Pacific Shipper berthed at the smelter this afternoon, the only arrival in the harbor during the day, one of the quietest in local port history. The Doylestown, Nelson Steamship Company vessel, was due in, but failed to arrive. She is expected early Monday morning at the smelter to discharge 300 tons of ore.

KYLE PLANS LARGE MILL IN ARIZONA

Ore Discovery Inspires Reduction Plant for Black Canyon Mine

PHOENIX, Aug. 10. (Exclusive)—David Kyle of Phoenix, manager of the Kyle-Truman mines, states that a fifty-ton milling plant will be installed at once on the property in Black Canyon district, fifty miles north of this city. At 170 feet, he reports, a remarkable strike, with ore sampling 11.4 per cent copper and $6 in gold.

Ore is being shipped to the Hayden smelter from the Mormon Girl property in Cave Creek district north of Phoenix, by the Lewis Investment Company. Values are in gold, silver and copper.

G. E. Greer, manager for the Pan-American Mining and Investment Company, states that a fifty-ton mill is to be provided on the company's property near Congress. A long tunnel is being run on the Hunter claim, a second tunnel on the New York claim and a shaft is being sunk on the Marcus claim.

Carload shipments of gold ore of good grade are reported from the Gray mine, north of Vicksburg, a property operated by Bill Clark and John Ramsey.

Belridge Gets Heavy Gas as Hole Deepens

BELRIDGE, Aug. 10. (Exclusive) Strong showings of gas are being encountered in the Belridge Oil Company's No. 15 well on Sec. 26, 27-20 in the Belridge field, as the drill goes downward. More than 5165 feet of hole has been made—sixty-five feet more than the depth at which the hole was plugged when the company got thirty-five barrels of oil and 4,000,000 cubic feet of gas daily.

Some operators think that the Belridge company has tapped a formation similar to that found in the Kettleman Hills Kern county operators are watching the well closely, believing that a big producer may be brought in.

WHAT'S DOING today

Chamber of Commerce junior radio, junior aviation and Pan-American luncheon committee rooms, Chamber of Commerce Building, 12:15 p.m.

Philatelic Club dinner, Commercial Club, evening.

Kappa Sigma Fraternity luncheon, University Club, noon.

Alpha Sigma Phi Alumni luncheon, University Club, noon.

California Art Club forum, Barnsdall Park, 8 p.m.

Southwest Museum exhibit, Highland Park, afternoon.

Los Angeles Museum exhibit, Exposition Park, 10 a.m. to 4:30 p.m.

Free permanent California exhibit, State Exposition Building, Exposition Park, 10 a.m. to 4:30 p.m.

Art exhibit of oil painting and woodcut prints by Gordon L'Allemand, Los Angeles Museum exhibit, all day.

Free lawn bowling, Exposition Park, daily after 1 p.m.

Los Angeles County exhibit, Chamber of Commerce Building, 8:30 a.m. to 5 p.m.

"TIMES" THEATER GUIDE

MOTION PICTURES

Bard's, Eighth between Broadway and Hill—"The Border Legion." Richard Arlen and Jack Holt do some plain and fancy shooting and its all swell.

Boulevard, Washington at Vermont—"One Mad Kiss." Jose Mojica displays a fine tenor in a picture which should have been better.

Carthay Circle, Carthay Center—"Holiday." A film play of quality and delight with Ann Harding at her best in defense of youth.

Chinese, 6925 Hollywood—"Hell's Angels." It took Howard Hughes four years and $4,000,000 to produce the colossus of the air; and it was worth it.

Criterion, 642 South Grand—"Our Blushing Brides." A scintillating fast-moving story of the younger set with a heart throb or two from Joan Crawford.

Egyptian, Hollywood Boulevard—"Good Intentions." A finely made story of the underworld featuring Edmund Lowe.

Figueroa, Figueroa at Santa Barbara—"The Border Legion."

Filmarte, 1228 North Vine—"Pamir." A travelogue of unknown land which just misses greatness.

Forum, Pico at Norton—"Devil's Holiday." An unusual picture with some grand moments. Nancy Carroll.

Loew's State, Broadway at Seventh—"Song O' My Heart." John McCormack's debut is laid in Ireland and many have liked it.

Million Dollar, Broadway at Third—"Shadow of the Law."

Pantages, Hollywood at Vine—"The Unholy Three." Lon Chaney talks with fine voices just for variety. Good.

Paramount, Hill at Sixth—"The Sap from Syracuse." A humorous, clever comedy which sets off Jack Oakie's clowning whimsey.

Ritz, Wilshire at La Brea—"Shadow of the Law."

R.K.O., Hill at Eighth—"Hell's Island." Jack Holt and Ralph Graves join the Foreign Legion and fight it out; not that it makes history.

R.K.O., Orpheum, Broadway at Ninth—"Dixiana." Bebe Daniels in a musical something of the South and of very uncertain caliber.

Tower, Broadway at Eighth—"Dancing Sweeties." This and that about youth. With Grant Withers and Sue Carol.

United Artists, Bdwy. near 9th—"Raffles." Ronald Coleman is a decided hit in a picture much above par.

Uptown, Western at Tenth—"The Shadow of the Law." A much-discussed picture in which William Powell stars.

Warners' Downtown, Hill at Seventh—"Scarlet Pages." Elsie Ferguson appears to some advantage in an uneven story.

Warners' Hollywood, Hollywood Blvd. at Wilcox—"The Matrimonial Bed." Clever, witty and very entertaining is this French farce with Frank Fay.

Westlake, 638 Alvarado—"The Border Legion."

STAGE

El Capitan, Hollyw'd Blvd. nr. Highland—"Tea for Three." A triangular view of a modern home becomes entertaining. Tom Moore, Gladys George and Ernest Glendenning.

DAILY YIELD FOR AUGUST MUST BE CUT

Operators to Balance Elk Hills Field for July Average

TUPMAN, Aug. 10. (Exclusive)—The curtailment schedule for the Elk Hills field during August calls for a monthly allowable of 25,714 barrels of oil. Its potential for August is 921,630 barrels. The allotment is 552,978, with a previous overproduction of 27,264 barrels to be subtracted. Seven operators are participating in the conservation pact.

The Associated Oil Company has an August fixed potential of 7750 barrels, an allotment of 4650 barrels and a previous excess of 3175 barrels, cutting the figure to the allowable of 1475 barrels for the month.

The Belridge Oil Company has a monthly August fixed potential of 65,410 barrels, an allotment of 39,246 barrels and a previous excess production of 24,398 barrels, cutting the allotment to an allowable of 14,848 barrels for August.

Sam Orloff, with a monthly potential of 1860 barrels at Elk Hills, has an August allotment of 1116 barrels, a previous excess of 831 barrels, and an allowable of 285 barrels.

The Richfield Oil Company is the only operator with a previous underproduction. With a monthly potential of 272,025 barrels, Richfield has an allotment of 163,215 barrels, an underproduction of 3338 barrels and an allowable of 166,553 barrels.

The Standard Oil Company with a fixed potential of 478,640 barrels, has an allotment of 287,184 barrels. The Union Oil Company's August fixed potential is 18,445 barrels, its allotment is 11,067 barrels, its previous excess was 2198 barrels, and its allowable is 8869 barrels.

The United States Navy is in the same position as Standard. Its allotment total also is the allowable. It has a monthly potential of 77,500 barrels, and an allotment of 46,500 barrels.

Mexican Rail Line Develops Supply of Oil

MONTERREY (Mex.) Aug. 10. (Exclusive)—An oil well with a production of 1000 barrels daily has just been brought in on a tract of government land near Camargo, State of Tamaulipas, by the oil department of the National Railways of Mexico. Although some showing of oil had already been obtained in that district, this well is the first to result in commercial production.

The oil stratum was encountered at 2214 feet. The site of the well is almost immediately across the Rio Grande from Roma, Tex., and within about thirty miles of the nearest producing pool in the Laredo district of Texas.

Several major American companies own extensive leases in the Camargo district, and it is expected that they will start active drilling campaigns now that the National Railways of Mexico has brought in a producing well.

WEATHER REPORT

[Official Report]

LOCAL OFFICE, U. S. WEATHER BUREAU, Los Angeles, Aug. 10.—(Reported by H. B. Hersey, Meteorologist.) At 5 o'clock a.m. the barometer registered 30.00; at 5 p.m., 29.97. Thermometer for the corresponding hours showed 66 deg. and 70 deg. Relative humidity, 5 a.m., 81 per cent; 5 p.m., 72 per cent. Wind, 5 a.m., west, velocity 2 miles; 5 p.m., southwest, velocity 6 miles. Temperatures, highest, 74 deg.; lowest, 65 deg. Rainfall for season, none; normal to date, .01 of an inch; last season to date, none. Barometer reduced to sea level.

LOCAL FORECAST

For Los Angeles and vicinity: Fair Monday and Tuesday, but fog near coast in morning; moderate temperature; moderate north and northwest winds on coast.

STATE FORECAST

SAN FRANCISCO, Aug. 10.—Weather forecast:

San Francisco and vicinity—Fair and mild Monday and Tuesday but with fog at night; moderate to fresh west wind.

Northern and Southern California—Fair Monday and Tuesday, but with fog at night on the coast; normal temperature; moderate north and northwest winds offshore.

Sierra Nevada—Fair Monday and Tuesday; moderate temperature; gentle south wind.

Sacramento Valley—Fair Monday and Tuesday; normal temperature; gentle south wind.

Santa Clara, Salinas and San Joaquin Valleys—Fair Monday and Tuesday; normal temperature; gentle to moderate northwest wind.

ARIZONA FORECAST

PHOENIX (Ariz.) Aug. 10.—Forecast for Arizona:

Monday and Tuesday fair west, local thundershowers east and central portions; warmer Monday.

COLORADO RIVER

YUMA (Ariz.) Aug. 10.—(Exclusive Dispatch from the U. S. Reclamation Service.) Gauge height Colorado River, 29.90 feet. Discharge: Sunday, 19,600 cubic feet; at Grand Canyon, 12.30 cubic feet; Sunday, 24,000 cubic feet per second.

TEMPERATURES

Stations— Conditions, 5 p.m.	Temperatures— Max.	Min.	xPrecipitation.
Boise—Clear	82	62	0
Boston—Partly cloudy	76	72	0
Chicago—Clear	72	66	0
Denver—Raining	74	62	.16
Edmonton	..	52	0
El Paso—Clear	86	64	0
Eureka—Cloudy	64	..	0
Flagstaff—Cloudy	70	52	0
Fresno—Clear	94	60	0
Havre—Partly cloudy	92	68	0
Helena—Cloudy	80	62	.12
Kamloops—Partly cloudy	92	..	0
Kansas City—Clear	78	74	0
Lander—Cloudy	84	60	0
Los Angeles—Clear	74	65	0
Modena—Raining	78	54	.02
Needles—Partly cloudy	104	74	0
New Orleans—Pt. cldy.	90	78	0
New York—Clear	82	74	.01
North Head—Clear	62	60	0
Oklahoma—Clear	100	76	0
Omaha—Clear	82	68	0
Phoenix—Cloudy	98	78	0
Portland, Or.—Pt. cldy.	88	64	0
Red Bluff—Clear	96	62	0
Roseburg—Partly cloudy	82	58	0
St. Louis—Partly cloudy	78	72	.04
St. Paul and Minneapolis—Pt. cldy.	74	54	0
Sacramento—Clear	94	58	0
Salt Lake City—Cloudy	80	64	0
San Diego—Cloudy	72	66	0
San Francisco—Clear	66	56	0
Santa Fe—Cloudy	76	60	.04
Seattle—Clear	82	60	0
Spokane—Clear	90	62	0
Tonopah—Raining	78	56	.02
Tucson—Cloudy	92	72	0
Washington—Pt. cloudy	88	74	0
Winnemucca—Pt. cldy.	88	56	0
Winnipeg—Cloudy	72	44	0
Yuma—Clear	100	68	0

x—Precipitation, 5 a.m. to 5 p.m.

VITAL RECORD

DEATHS

With Funeral Announcements.

ARMAN. The funeral services of Mrs. Amanda E. Arman will be held today at 1 p.m. from the chapel of W. A. Brown, 1815 South Flower street.

ARNOLD. Services for Harry Arnold will be held today at 1 p.m. from Ruppe Mortuary.

BAILEY. The funeral services of William L. Bailey will be held Tuesday at 2 p.m. from the chapel of W. A. Brown, 1815 South Flower street.

BERLOWITZ. A. Berlowitz. Services today at 11 a.m. from the Glasband & Groman Mortuary, 901 West Washington street.

BIANCHINI. Masonic services for Louis Bianchini today at 2 p.m. from the chapel of R. C. Dellenbaugh & Co., 630 Venice Boulevard.

BOSFORD. Services for Harvey E. Bosford today at 3 p.m. from Pierce Brothers' chapel. Interment, Kansas City, Mo.

BURGESS. At 905 South Ardmore, August 10, Mrs. Ella M. Burgess. Remains at Bresee Brothers.

BURRELL. Services for Gertrude A. Burrell, Tuesday, August 12, at 10:30 a.m., from the Washington Undertaking Co., 735 West Washington street.

BURROWS. The funeral services of Howard Junior Burrows will be held today at 2 p.m. from the Hoover-street Baptist Church, corner Sixty-first and Hoover streets. W. A. Brown, funeral director.

CARSON. Rev. John T. Carson, beloved husband of Maude L. Carson and father of Ruth, Helen and Walter Carson; brother of Robert Carson of Denver, Colo., Eddie Carson of Penney Farms, Fla., and Clint Carson of Fort Smith, Ark. Announcement of services later by Ruppe Mortuary.

CARTER. Services for Harry P. Carter today at 2 p.m. from the Washington Undertaking Co., 735 West Washington street.

COLVIN. At 5411 Harold Way, William G. Colvin. Memorial services at Cresse's, Highland Park, today at 3:30 p.m.

CORLISS. August 5, Abbie Corliss. Services today at 11 a.m. at Edwards Brothers' Mortuary, 936 Venice Boulevard.

CRAIG. Funeral services for Harold C. Craig today at 1 p.m. from the Wee Kirk o' the Heather, Forest Lawn. Delmer A. Smith, director.

CROCKER. Late of 158 South McCadden Place, Roland H. Crocker, aged 48 years, beloved husband of Ada R. Crocker and loving father of Mrs. Camille A. Cannan and Roland H. Crocker, Jr.; brother of Ilene and L. H. Crocker. Funeral today at 2 p.m. at the chapel of E. Clair Overholtzer Co., 1236 South Grand, under auspices of Westlake Lodge, No. 392, F. & A. M.

DAY. Nora Day. Notice of funeral later by Pierce Brothers.

DODGE. At San Bernardino, Cal., August 8, 1930, Andrew Dodge, aged 48 years, brother of Mrs. Emma C. Harbor of South Pasadena and Jonathan S. Dodge of Pasadena. Funeral services will be held at the chapel of Turner, Stevens & Berry, 1000 Fremont avenue, South Pasadena, this afternoon at 2 o'clock. Interment, Mt. View Cemetery.

DURANT. Late of 1534 South Manhattan Place, Herbert Union Durant, aged 53 years, beloved husband of Carol Getts Durant and loving father of Eva H., Mary Jane and Roberta U. Durant. Funeral services today at 11 a.m. from the Wee Kirk o' the Heather, Forest Lawn. E. Clair Overholtzer Co., directors. (Minneapolis and Louisville papers please copy.)

FARMER. Mrs. Harriett Farmer. Notice of funeral later. W. A. Brown, funeral director.

GRANT. At 960 South Oxford, August 10, William B. Grant. Remains at Bresee Brothers.

HADLEY. Beatrice Susan Hadley, late of 4201 Seventh avenue, beloved wife of Everett Hadley, loving daughter of Mr. and Mrs. Gus Parker, and sister of Gladys Soule, Frances Beaman and Georgette Parker of Los Angeles. Services Tuesday at 2:30 p.m. from Ruppe Mortuary. (Hutchinson, Kan., papers please copy.)

HITCHCOCK. Edwin T. Hitchcock, beloved husband of Lura G. Hitchcock and father of Edwin G. Hitchcock. Announcement of services later by Ruppe Mortuary.

HORN. Services for Mrs. Alice E. Horn at St. Barnabus' Episcopal Church today at 10:30 a.m. Cresse's, Eagle Rock, directors.

HUBER. Mrs. Bobbie Huber. Remains in care of Graham & Isbell.

HYVARINEN. Mrs. J. W. Hyvarinen (formerly Mrs. E. G. Caruthers of Yuma, Ariz.) beloved wife of John W. Hyvarinen and mother of Mrs. Elizabeth C. Conway and Samuel R. Caruthers. Services Tuesday, August 12, at 2 p.m., from Pierce Brothers' chapel. Interment, Inglewood Cemetery.

JOHNSON. Mrs. Mary M. Johnson, formerly of Highland Park, beloved mother of Charles F. Johnson; grandmother of Clinton S. Johnson of Bakersfield, Cal. Services at Los Angeles Undertaking Co. chapel, 2517 Pasadena avenue, today at 11 a.m.

KINNEY. The funeral services of Mrs. Charlotte M. Kinney will be held today at 2 p.m. from the Roger Williams Baptist Church, corner Orchard and Twenty-ninth streets. W. A. Brown, funeral director.

LIPMAN. Remains of Rose Lipman were forwarded Sunday by Pierce Brothers to Detroit, Mich.

MARSHALL. Henry Marshall. Services Tuesday at 3 p.m. at the grave in Odd Fellows' Cemetery. Pierce Brothers, directors.

McGONIGLE. August 9, Jane McGonigle. Remains at Sharp & O'Connor.

McINTYRE. Services for Robert Eastman McIntyre today at 2:30 p.m. from Ruppe Mortuary.

MOORE. August 8, at 401 South Kenmore, Hill Moore. Remains in care of Edwards Brothers' Mortuary, 936 Venice Boulevard. Interment, Muskogee, Okla.

MORT. Services for Clara Mort today at 11 a.m. from Pierce Brothers' chapel. Interment, Inglewood Cemetery.

NAJERA. Maria Najera. Remains at Gus Alvarez & Moore.

DEATHS

With Funeral Announcements.

NIEMAN. Charles F. Nieman, late of 1539 North Harvard Boulevard, beloved husband of Cora A. Nieman and father of Charles P. and Georgia L. Nieman of Pasadena. Private funeral services will be held Tuesday at 2 p.m. in the Bramble Funeral Church, 1816 South Toberman. Please omit flowers.

NORTON. At 2118 Elsinore street, Mrs. Jennie E. Norton. Funeral services Tuesday at 1 p.m. from the chapel of W. A. Brown, 1815 South Flower street.

PACE. Donald Pace. Remains at the chapel of W. A. Brown, 1815 South Flower street.

PERSON. Services for Edward Person will be held Tuesday at 2 p.m. at the chapel of Norquist & Anderson, 840 Venice Boulevard.

PETERSON. The funeral services of Mrs. Mabel Emma Peterson will be held today at 11 a.m. from the chapel of W. A. Brown, 1815 South Flower street.

RANNEY. At Pasadena, Cal., August 10, 1930, Cordelia A. Ranney, aged 80 years. Remains at the Paul D. Robinson Mortuary, 1001 West Washington street.

REMLINGER. August 10, suddenly, at Lancaster, Steve, beloved husband of Christine Remlinger. J. H. Riedeman in charge.

RHEINSCHILD. Funeral services for Dr. Philip Albert Rheinschild will be held at Bresee Brothers' chapel, 855 Figueroa, Tuesday at 3 p.m.

SCHOENHERR. The funeral services of Joseph Schoenherr will be held today at 2 p.m. from the chapel of W. A. Brown, 1815 South Flower street.

SPRAGUE. August 10, at 244 North Kenmore avenue, William E. Sprague, aged 73 years, beloved husband of Ida M. Sprague. Remains at the chapel of Reed Bros., Tapley & Geiger, 721 West Washington street. Funeral notice later.

SWANSON. August 9, Benjamin Swanson. Notice of funeral later by Pierce Brothers.

TRADE. The remains of Elizabeth Trade were forwarded by Ruppe Mortuary to San Francisco for services and interment.

TREMBLAY. Joseph Tremblay. Notice of funeral later by Pierce Brothers.

VALENTINE. W. Y. Valentine. Remains at the chapel of W. A. Brown, 1815 South Flower street.

WARREN. August 7, Frank D. Warren of 6330 Madden street. Services Tuesday at 2 p.m. from Grace chapel, Inglewood Park Cemetery. Masonic services at the grave. Edwards Brothers, directors.

WHITE. Mrs. Maude White. Remains at the chapel of W. A. Brown, 1815 South Flower street. Notice of funeral later.

WRIGHT. Private services for Martha C. Wright today at 2 p.m. from Pierce Brothers' chapel. Interment, Inglewood Cemetery.

YANKOVSKY. August 2, Andrew Yankovsky. Remains in care of Edwards Brothers' Mortuary, 936 Venice Boulevard.

FUNERAL DIRECTORS

BRESEE BROTHERS, Estab. 1892
FREE PARKING IN OUR OWN GARAGE
855 FIGUEROA FA. 3125
BRESEE BROTHERS & LINCE
1750 E. 102ND ST. LA. 3786
1815 E. MANCHESTER LA. 1393

$70—FUNERALS AS LOW AS $70
RUPPE MORTUARY
950 WEST WASHINGTON
WE. 3307. NOT IN THE TRUST.

EDWARDS BROTHERS INC.
SERVICE, ECONOMY, RELIABILITY
936 Venice Boulevard (16th st.) WE. 8283

PAUL D. ROBINSON
1001 West Washington. WE. 1001.

REED BROS., TAPLEY & GEIGER
721 West Washington. WE. 5151
REED BROS CO. (Inc.)

E. Clair Overholtzer Co.
WE. 6147. 1236 South Grand

GLASBAND & GROMAN
901 WEST WASHINGTON. WE. 1231.

GARRETT BROTHERS
921 Venice Boulevard (16th st.) WE. 2039

CEMETERIES

FOREST LAWN MEMORIAL-PARK
AMONG THE HILLS
Cemetery—Mausoleum—Crematory
Glendale Avenue and San Fernando Road.
TELEPHONE ALbany 1121.

INGLEWOOD PARK CEMETERY
LARGEST IN CALIFORNIA
Mausoleum—Crematory—Columbarium
Telephone PLeasant 3144.

BEAUTIFUL HOLLYWOOD
Cemetery Mausoleum Crematory
The Cemetery Without a Salesman
6000 Santa Monica Blvd.
HEmstead 3830 HOllywood 8455

MAUSOLEUMS

ANGELES ABBEY MAUSOLEUM
Close-by Los Angeles on Long Beach Blvd
Crypts Priced as low as $135
Visitors welcome. Office, 603 Central Bldg.
Telephone TUcker 9532

CEMETERY LOTS

FOREST LAWN, 3 graves near entrance. Will divide. Days, GL. 5305; p.m., AL. 0893.

GRAVES and crypts, any cemetery, cheap. Memorial Sales Co. VA. 4570

TEXAS WILL PINCH DOWN WELLS AGAIN

State Railroad Commission Plans Further Cut in Daily Flow

AUSTIN (Tex.) Aug. 10. (Exclusive)—An order curtailing oil production between 75,000 and 80,000 barrels below the present daily output of approximately 830,000 barrels will be issued within the next few days, it was announced today by Pat Neff, chairman of the Railroad Commission, following a hearing on the subject, which was attended by more than 100 oil operators, representing all of the major companies and many independents.

The proposed order will be given a remote effective date in order that protests may be made and considered by operators and fields that do not agree to its provisions, it is stated. The only opposition to curtailment and State proration came from the operators of the Gulf Coast fields and the Laredo district. It was disclosed at the hearing that there are in storage at this time in Texas 136,000,000 barrels of oil, of which 15,000,000 barrels are in the Gulf Coast area. Opposition to curtailment on the part of Gulf Coast operators was on the ground that there is a demand for all that can be produced in that part of Texas.

Bellevue will Work Feather River Placer

SAN FRANCISCO, Aug. 10. (Exclusive)—Bellevue Mining Company of Washington, capitalized at $1,650,000, will begin operations in the South Feather River district near La Porte within a month, President Hartman said today.

The property, formerly owned and operated by the late Sir James Bell, Lord Mayor of Edinburgh, and his brother, Sir Henry Bell of London, has yielded $1,000,000 in placer gold, since it was located in the 60's. It is in area which has produced approximately $200,000,000, most of it by the hydraulic system. Engineers estimate a gross minimum of $25,000,000 still available.

PLATICAS DE LOS LUNES

POR EL PROF. R. GUERRERO

Encargado de la Sección Española de Este Diario

En el antepenúltimo párrafo de mi Plática anterior dice "que como el parroquiano", en vez de "que come el parroquiano". Tres veces aparece en la misma Plática "jérez" en vez de "jerez".

Al final del tercer párrafo del artículo que comentamos, se lee: ". . . un cabaret que se ha puesto de moda y al que acuden señoras y muchachas atraídas por un cuadro 'flamenco' y una orquesta . . ."

Un "cuadro flamenco" es un grupo de cantadores y bailadores gitanos de ambos sexos, que ejecutan los peculiares cantos y bailes de los gitanos andaluces. ¿De dónde les viene a esa música y esas danzas el nombre de "flamencas"? Difícil es averiguarlo. Veamos lo que sobre el particular nos dice la Enciclopedia de Espasa: El lenguaje, poesía, música, modales y trajes gitanos, así como sus bailes y costumbres, han dado origen a un nuevo género local calificado con la palabra "flamenquismo", no obstante desconocerse el significado de ésta. Acerca del origen de esta tendencia, el folklorista Alejandro Guichot y Sierra, en su "Noticia histórica del folklore" (Sevilla, 1922) reproduce un texto de Antonio Machado, en su colección de cantos flamencos: "los gitanos llaman 'gachós' a los andaluces y éstos a los gitanos 'flamencos', sin que sepamos cuál sea la causa de esta denominación, pues no hay prueba alguna que acredite la opinión de los que afirman, ora que se trasladó a éstos en aquella época el epíteto de 'flamenco' como título odioso y expresivo de la mala voluntad con que la nación veía a los naturales de Flandes, que formaban parte de la corte del rey, inmiscuirse en los negocios públicos. El pueblo, o mejor dicho, los cantadores, no dan noticia alguna que pueda servir de seguro indicio para conocer el origen de la denominación de 'flamencos'; consta sólo que se llama así a los gitanos, pudiendo acontecer, dada la índole y genialidad siempre festiva y picaresca de la raza andaluza, que se dé este nombre a los gitanos por el color de su tez, moreno bronceado, que es precisamente opuesto al blanco y rubio de los naturales de Flandes."

Se hace cargo de esta opinión, añade Guichot, el doctor Schuchardt, recordando como efectivamente es muy usual entre los andaluces esa jocosa versión; por ejemplo, "hace mucho frío" por "hace mucho calor", y enjuicia acerca del origen y aplicación del nombre "flamenco" al gitano del modo siguiente: "Fueron arrojados los gitanos de Alemania en el siglo XVI y se refugiaron en número considerable en España; los españoles creyéronlos oriundos de allí y les llamaron entonces 'germanos' y 'flamencos', porque confundían a los naturales de Flandes con los de Alemania. Además, entonces también se llamaba germanos a los rateros industriosos, y de aquí, 'germania', 'jerigonza'. Diez sostiene la identidad de 'germano', 'ratero', 'gitano', con "germanus", hermano. Según esto, flamenco y gitano son sinónimos; pero hay que establecer cierta diferencia: 'gitano' es de más uso; se emplea con frecuencia en significación metafórica (adulador, astuto); 'flamenco' designa con preferencia lo parecido a 'gitano', lo agitanado; así se dice de una joven que en su traje y en su presencia manifiesta todo el aire de lozanía de los gitanos: es muy 'flamenca'.

En Andalucía es donde el género flamenco ha arraigado más que en parte alguna de España; de esta región fué difundiéndose a otras regiones hasta vulgarizar algunos términos que más adelante se han remontado al Diccionario de la Lengua con el disfraz de "provincialismos de Andalucía".

En la Plática próxima transcribiré lo que la Enciclopedia citada nos dice sobre el canto, el baile y la música de los gitanos andaluces.

FALL CROP OUTLOOK FAVORABLE

Production and Quality of Vegetables Expected to be Above Normal

SACRAMENTO, Aug. 10. (AP)—Quality and production of California fall vegetables should be above normal, from the present outlook, the Federal-State Crop-reporting Service has announced.

Favorable weather in truck crop sections the past two weeks caused normal growth in practically all vegetable crops. Harvest of San Joaquin Valley melons is well along and tomatoes are holding interest in practically all sections.

Crop movements were reported as follows:

Cantaloupes: Peak of shipments passed, but will hold fairly steady for another ten days.

Honeydew melons: Shipments should remain steady, decrease in the Imperial Valley being offset by increased loadings in the San Joaquin Valley.

Honeyball melons: Shipments will decline slightly during the next week.

Watermelons: Should remain steady for the next ten days.

Plant Exceeds Set Capacity

ROUND MOUNTAIN (Nev.) Aug. 10. (Exclusive)—The new mill of the Gold Hill Development Company, is officially stated to be treating 150 tons of ore daily, although designed to treat 100 tons. Millheads are said to average $18 to $22 per ton, with reserves assuring a two-year run of the plant. On the 225-foot level the ore body is said to be developed for over 1100 feet, and has recently widened to five feet.

Twenty-two rises have been opened in ore on the 200-foot and 225-foot levels, and the management is preparing to sink the shaft 100 feet from the 400-foot level, to be followed by vigorous lateral developements. The mine is located five miles north of Round Mountain.

STATIC'S RADIO CHOICE ASTUTE

Only Good Programs Subject to Interference

Inventor of Noise Filter Due for Fortune

Programs of Day at Command of Listener-in

The Times Forum, KHJ, at 1:30 p.m.

World-wide news at 12:30, 4:45 and 10 p.m.

BY JOHN S. DAGGETT

Isn't it a grand and glorious feeling when you snuggle down in the big armchair to listen to a pleasing program and static steps in? It sounds like a string of freight gondolas dumping rock into a crusher.

During the summer months, experts tell us, this is bound to happen. But will some student of static tell us why the aerial trucks seem to be dumped always when a worth while program is on. One can hear an upholstered pin drop when some rebuilt soprano passes with her chattering gears, but let something worth while start through the loudspeaker—then the anvil tossing begins.

Don't throw your set in the alley—some one may invent a filter for your speaker that will unravel this machine-gun barrage into a concert all its own.

WHERE TO LISTEN

KHJ at 6 tonight brings Guy Lombardo and his Royal Canadians over the C. B. S. with thirty minutes of fast-moving dance music. At 6:30 discriminating lovers of organ music need look no further than a recital given by Jesse Crawford. Again at 7 p.m. the Inglewood Park concert offers classic and semiclassic repertoire with vocal solos interpolated. At 8 tonight the Blue Monday Jamboreeadors from KFRC send down a program dedicated to street-car men. They promise to chase comedy and novelty up alleys and deliver it to you at either front or back door. There is plenty of comedy on a street car and you may be sure they will deliver a bit of it to your dial.

KFI, at 6 p.m., features Eileen Malone, harpist, with the Rochester Civic Orchestra, depicting a fresh summer morning in the serenade "Au Matin," by Tournier. The orchestra under the baton of Frederick Reinisch offers numbers including "Serenade Lointaine," by Filipucci, and a waltz by Joseph Strauss. At 10 tonight, KFI's Soiree Intime bids for your dial with an hour of music and song, having as its guest artists Blanche Crossman, contralto; Zhay Clark, harpist, and Margaret Duncan.

LIVING PROGRAM

KECA, on its Family Party at 5:30 tonight features a program consisting entirely of music by living composers, with Pearl Besuner, soprano of the Metropolitan Opera Company, as guest artist. She will be heard in four solos, including Chaminade's "Madrigal." There will be three orchestra numbers under the baton of Don Voohees. Sir Edward Elgar's "Pomp and Circumstance" will be one of them. If you like minstrels try the Cotton Blossom at 8 tonight.

KNX, at 6:15 tonight features Frank Watanabe, the Japanese house boy. He is no stranger to Radioland, and should provide plenty of amusement. To lovers of beautiful string music, dial the Luboviski Violin Choir at 8:30 p.m.

MUSIC TONIGHT

KFWB, at 8:30 tonight paints a musical portrait of Mozart, building the story about his master opera "Don Giovanni." The musical program is in the hands of Ray Martinez's Orchestra. At 9:30 p.m. the Radio Periscope permits you to see what happens when a small Negro boy is given Aladdin's lamp to work over.

KTM tells us "The KTM Ranch Boys will be found again tonight out at West Washington street and Eighth avenue, where they are broadcasting their nightly program by remote control. They are outdoing themselves these nights, due, possibly to the stimulus of the crowds that have been flocking out to watch them."

MINES GROUP TAKING OVER MORE CLAIMS

Cinnabar Companies in Nevada Acquire Old Buckskin by Purchase

WINNEMUCCA (Nev.) Aug. 10 (Exclusive)—Purchase of the Buckskin group of cinnabar claims for a reputed consideration of $100,000 was consummated last week by L. A. Friedman and J. E. Causten, officials of the Nevada Quicksilver and Seven Troughs Gold Mines companies. The property is situated near the gold camp of National, and is said to contain large deposits of excellent grade cinnabar.

New mills are scheduled to go into commission shortly at the Yellowstone and Basque mines, tributary to Winnemucca, the Auburn, Black Hole and Seven Troughs Extension of Pershing county, and in the Birch Creek and McCoy districts of Lander county. All of these properties are gold producers, with most of the companies backed by Los Angeles capital. The gold production of Nevada this year is expected by mining authorities to materially surpass the 1929 yield, due largely to development of five or six important mines.

The Tonopah Mining Company for several months has been quietly developing the Gordon group of gold claims in the eastern side of the Black Rock Desert, northwest of Winnemucca. Miners say some rich ore is being mined, but company officials have declined to make any statement.

Despite low copper prices several leasers are shipping steadily from the properties of the Cooper Canyon Company at Copper Basin, near Battle Mountain. Ore shipped must average 10 to 12 per cent copper to net the producers a profit.

RADIO DIAL

(From Programs Submitted by Stations)
ALPHABETICALLY ARRANGED
(C)—Denotes chain broadcast.
Suggested features in black type.

KMTR—570 K., 526 M.
KFI—640 K., 468.5 M. (C)
KMPC—710 K., 422.3 M.
KTM—780 K., 384.4 M.
KHJ—900 K., 333.1 M. (C)
KFWB—950 K., 315.6 M.
KFVD—1000 K., 299.8 M.
KNX—1050 K., 285.5 M.
KMIC—1120 K., 276.7 M.
KGFJ—1200 K., 249.9 M.
KGER—1360 K., 220.4 M.
KECA—1430 K., 209.7 M. (C)

6 to 8 a.m.

KFI—Stock reports, 6:30; health exercises, 6:45; ballads, 7:30.

KHJ—"Rise and Shine" at 7; comedy and songs, 7:30-8.

KMTR—Records.

KNX—Exercises, 6:45 to 8.

KTM—Eye-opener; Sharples Breakfast Club, 7-9.

8 to 10 a.m.

KFI—Happy Time hour (C.) 8; musical program, ballads at 9.

KFWB—Dorothy Burnham, pianist; Nat Wynkoff, soloist, 8:30.

KHJ—Is He Right? 8-8:30; stock exchange reports, 8:30; Manhattan Tower's orchestra, 8:40 (C.) Feminine Fancies 9:30 (C.)

KMTR—Stock quotations, 8; records.

KNX—Prayer; recordings, 8:15.

KTM—Bert's Best Bets at 9.

10 a.m. to 12 Noon

KFI—Wall Street Flashes, 10; Heinz program; Joseph Gibson, speaker (C.) 10:15; Woman's Magazine, 10:30 (C.) French lesson, 11:30; Spanish lesson, 11:45.

KFWB—Melody Boys' dance band, 10:30; organ recital, 11:30.

KHJ—Nell and Elvia, 10:45; recordings, 11; For Your Information (C) at 11.

KMTR—Organ recital, 11:30; happiness girl at 10; City Hall broadcast, 11:45.

KNX—Eddie Albright; beauty talk, 11:45.

12 Noon to 2 p.m.

KFI—State market report, 12.

KFWB—Adventures of Tom and Wash, 12; Rae and Her Pals, 12:30.

KHJ—Biltmore orchestra; world-wide news at 12:30; Dancing by the Sea (C.) 1; Book Review by Zelda King, 1:15; Times' Forum, 1:30.

KMPC—Recordings, 1:30.

KMTR—Prosperity hour, 12:15; records, 1:15.

KNX—Hungarian Ensemble, 12; Silver Slipper Dance Orchestra, 12:30; fiction reading, 1:30.

KTM—Organ recital, 1; inspirational poetry, 1:30.

2 to 4 p.m.

KECA—Katherine Spangler, whistler, 3; Phil Cook, 3:30; Piano Patter, 3:45.

KFI—Winnie Fields Moore, Nomad Novelist, 2:30; ballads, 2:45; Los Angeles Library book review, 3; Bob Thompson's orchestra, 3:30.

KFWB—Billy Van at 2; Art and Artie, 3; trio at 3:30.

KHJ—Happy Go Lucky Hour (C.) 2; Y.M.C.A., 3:15; talk on dogs, 3:45.

KMPC—U.S.C. lectures at 3.

KMTR—Spanish program at 2:15; Godwin Duo at 3.

KNX—KNX Symphonette and Jack Carter, 2:30; Southern Melody Girl, 3:35.

KTM—Records, 2-4.

4 to 6 p.m.

KECA—Orchestra at 5 (C.) Family Party, 5:30 (C.)

KFI—Packard Twins, 4:15; Big Brother at 4:30; Baron Keyes, 5; Bob and Jimmie, 5:30; stock market reports, 5:45.

KFWB—Howards' dance band and soloists at 4.

KHJ—Burbig's Syncopated History at 4 (C.) U. S. Navy Band, 4:30 (C.) Times' world-wide new at 4:45; Mae's Log Cabin at 5 (C.) recordings, 5:30.

KMPC—Cuckoo Clock, 5:30.

KMTR—Recordings.

KNX—Records, 4; travelogue, 5, and Big Brother; kiddie hour at 5:15.

6 to 7 p.m.

KECA—Wilson's orchestra, 6; Heys Ballroom orchestra, 6:30; MacDonald Trio, 6:45.

KFI—Stromberg-Carlson, 6 (C.) baritone song recital, 6:30; Joe Bishop and guitar, 6:45.

KFWB—Organ and soloist at 6; Harry Jackson's dance orchestra.

KHJ—Guy Lombardo and His Royal Canadians (C.) 6; Jesse Crawford, organist, 6:30 (C.)

KMTR—Banjo Boys, 6; violin trio, 6:30.

KNX—Organ recital at 6; Frank Watanabe, 6:15; Pantages Hollywood Theater, 6:30.

7 to 8 p.m.

KECA—Elton Hays' orchestra at 7; male quartet, 7:15; Amos n' Andy (C.) 7:30; Jack and Jill, 7:45.

KFI—Gov. Young, 7; Jeannie Lang, songs, 7:30; Senator Tubbs, politics, 7:45 (C.)

KFWB—Cecil and Sally at 7; Salon orchestra, 7:10; recital, 7:30; KFWB Salon Orchestra, 7:45.

KHJ—Inglewood Park concert, 7; Mayor Rolph at 7:30 (C.)

KMTR—L. A. Chamber of Commerce at 7; Hits From Broadway, 7:30.

KNX—"Under the Make-up" at 7:08; Prof. Herman Schnitzel at 7; Horse Fly and Wranglers, 7:38.

8 to 9 p.m.

KECA—Cotton Blossom Minstrels (C.) 8.

KFI—Shell program (C.)

KFWB—Musical portrait of "Mozart," 8:30.

KHJ—Blue Monday Jamboree from KFRC (C.) 8 to 10.

KMPC—Pumpkin Center Philosophers, 8:15; organ recital, 8:30.

KMTR—Salon Ensemble, 8; old-time favorites, 8:30.

KNX—Playlet at 8; Luboviski Violin Choir, 8:30.

KTM—Organ recital, 8; James Rolph, 8:15; miniature symphony, 8:30.

9 to 10 p.m.

KECA—Jeanne Dunn, blues singer, and Van Dyne orchestra, 9.

KFI—Virginia Flohri in song recital, 9; concert orchestra and Robert Hurd, 9:30.

KFWB—Radio Periscope, 9:30; KFWB concert, Chas. Benyon, soloist, at 9.

KHJ—Blue Monday Jamboree, 8-10.

KMPC—U.S.C. Lectures.

KMTR—Popular ballads, 9:30; radio playlet, 9.

KNX—Piano Twins and singers, 9.

KTM—Ranch hour, 9.

10 p.m. to Midnight

KECA—Songs, 10; health exercises, 10:30.

KFI—Soiree Intime at 10; St. Francis Hotel orchestra at 11.

KFWB—Ben Bernie's orchestra, 10; Olsen's Club, 10:30; Montmartre orchestra at 11; Ben Bernie Blossom Room Floor Show, 11:30 to 1.

KHJ—Times' news, 10; Anson Weeks' orchestra, 10:20 (C.) Earl Burtnett's orchestra, 10:06.

KMPC—Ray Howelk recordings.

KMTR—The old and new songs, 10-10:30; Hollywood Sweepstakes, 10:30.

KNX—Gus Arnheim's orchestra at 10 and entertainers.

KTM—Georgians at 10; Saentella's Serenaders, 10:30; records, 11-12.

Midnight to 1 a.m.

KHJ—Organ, with Wesley Tourtellotte.

KMPC—Records.

KNX—Mme. Zucca's Inn, 12-1.

KTM—Variety Hour, 12-1.

Rheum...
Pr...
Here's the...
Way to...

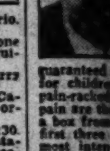

guaranteed ... for children ... pain-racked, ... pain are the ... a box from your ... first three ... most intense ... stantly refunded. ... The Owl Drug ... tisement.

SEE your ... Today— ...
TUBE TEST...
Cunning... RADIO ... will "pep up" ...

Free RE... SERV... For APTS. ... DAY Phone TU... FREE AUTOS ...

INGLEWOOD ... CEMETE... Largest in ... Each Monday KHJ ... For information ...

Going to Move? ... ly grouped ... Times Want Ads.

The New Idea in Radio

A CONVERTIBLE CONSO

FIRST Radio Receiver to be announced for fall, this ingeniously designed Stromberg-Carlson can be converted into a radio-phonograph at any time, merely by the addition of the Stromberg-Carlson phonograph assembly in space provided.

With this instrument you can have Stromberg-Carlson quality in radio *now*—and whenever you are ready, it is a simple matter to have electrical reproduction of records. It offers all the advantages of the usual massive radio-phonograph combination, in the space usually occupied by a radio alone.

In this Receiver Stromberg-Carlson telephone knowledge and experience has developed the amazing new "Full Dial Efficiency"—which is, uniformly sharp tuning, uniformly fine tone quality, and uniformly high sensitivity at *every point on the dial.*

Ask the dealer for a demonstration of this unique Receiver with its hidden phonograph compartment. Then let him show you where the full-size turn-table and motor may be placed. In design as well as beauty and tone "There Is Nothing Finer Than a Stromberg-Carlson."

Stromberg-Carlson standard model receivers range from $165 to $387 (including the new No. 645 Direct Current model). Custom-built period cabinet models from $735 to $835. Prices, less tubes. For best results buy Stromberg-Carlson double-tested Radiotron tubes in sealed package.

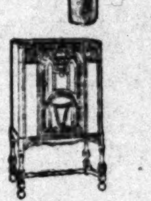

No. 10 De Luxe Low Console. Uses same tubes as No. 11. Price, less tubes $269

ELECTRIC ... REPRODUCING ...
No. 1 Phonograph ... (motor, turn-table ... nograph pick-up) ... stalled in the ... converting the ... Radio-Phonograph. Price, complete ...

View of No. 1 ... Panel Assembly

NO. 11 STROMBERG-CARLSON "CONVERTIBLE" ...
Uses 8 UY-224 Screen Grid ... in Push-Pull and 1 UX-280 ... Channel. Callibrated Dial ... trol. Walnut Finish ... cabinet. Price, less tubes ...

STROMBERG-CARLSON TELEPHONE MFG. CO., ROCHESTER, N. Y.

Pacific Coast Radio Representative
Garnett Young and Company
San Francisco Seattle Portland Los Angeles

Stromberg-Carlso

MAKERS OF VOICE TRANSMISSION AND VOICE RECEPTION APPARATUS FOR MORE THAN ...

AUTHORIZED STROMBERG-CARLSON DEAL

SEE AND HEAR THE LATEST MODELS OF THE WO... FINEST RADIO AT BOTH WURLITZER STORES LISTE... LOW.

VERY LIBERAL TERMS!

World's Largest Music House

WURLITZER

REG. U.S. PAT. OFF.

816 S. BROADWAY FAber 4011
HUNTINGTON PARK—6527 PACIFIC BLVD. LA...

The Weather
FOR LOS ANGELES AND SOUTHERN [illegible] Fair today and tomorrow; moderate [illegible] Maximum and minimum temperatures [illegible] 74—65.

Los Angeles Times

In Two Parts — 28 Pages
PART II — LOCAL SHEET — 14 PAGES

MONDAY MORNING, AUGUST 11, 1930. C

CITY NEWS—EDITORIAL—SOCIETY—THE DRAMA

GOVERNMENT BY MACHINE

ALTHOUGH there are three actual contenders for the Republican nomination for Governor in the campaign ending two weeks from tomorrow, there is but one fundamental issue in the contest—survival or defeat for the political machine that garners and spends the hundreds of millions of dollars which the people of California pay for State government.

"Honest government cannot function under machine domination; if I am elected the machine will go"—Fitts.

If the average citizens were convinced that merely by devoting a half hour, more or less, to an extremely easy task, he or she could earn several hundred dollars, and effect public savings and improvements running into millions, there is little question as to what would be done.

Yet this is exactly what can be done two weeks from Tuesday. It can be accomplished with less effort than any other ordinarily useful undertaking on that day. It requires merely a little thought, a certain unity of action, and a negligible portion of the day between the hours of 6 a.m. and 7 p.m.

A political machine is a costly luxury. It has no principles, ideals, policies or purposes that do not primarily concern the spending, in one way or another, of all the money that can be extracted from the public pocketbook through taxation, special assessment, levy, fine, fee or other device.

Political machines are parasites on government existing and thriving through political patronage. If there were no public jobs to hand around, no special favors to bestow, no profits of one kind or another to obtain, the political machine would quickly die of malnutrition.

Government, in the hands of a well-organized machine, is chiefly an institution for rewarding those owing allegiance to the machine. Public benefits and public service are incidental.

"You can't expect a reduction in taxes, fewer political jobs, less expenses, or more independent officials as long as the State political machine dictates policies at Sacramento."

California State government has been machine-ridden for many years. Even casual study of the comparative rise in population, in wealth, in taxation, in cost of government, shows the marked disparity existing between the relative increases during the last two decades. The cost of State government has leaped ahead with a celerity out of all proportion to corresponding expansions in population and wealth. There are many plausible excuses for this.

The true answer is simple: machine government. Machine government under Hiram Johnson; machine government under Johnson's political satellite and lieutenant, C. C. Young. Machine government dominated by "Boss" Alex McCabe and the numerous little bosslets looking to Johnson and McCabe for example and guidance.

The controversy over the Governorship as between Gov. Young and Mayor Rolph of San Francisco is mere political shadow-boxing. Young is a part of the Johnson-McCabe machine and so is Rolph. Individually, Rolph and Young possess different views on a few public issues, but the election of either will not in the slightest degree disturb the machine-controlled condition of government in Sacramento.

"Machine politics has cost California taxpayers hundreds of millions of dollars. Smash the machine and you will get more for your tax dollar."

No stronger proof of the double-headed nature of the machine's attempt to hold on to the Governorship through Rolph or Young is afforded than the attitude of the actual head of the organization involved—Senator Johnson. Four years ago, when the machine undertook to restore its power by defeating former Gov. Richardson, Johnson took the stump for Young throughout California.

Young has been cognizant of this service and virtually all of his appointees are personal and political friends of Johnson. However, the Senator again is in California; again Young stands in jeopardy of defeat, and again Johnson is being urged to enter the Young campaign and help avert disaster. Thus far he has maintained a "neutral" position, being pressed with almost equal insistence by the warring factions of his group for a commitment. It is said that he may even yet indorse Young or Rolph, his decision to be determined by the relative showing each makes during the next week or so. Of course, such action by Johnson will be dictated solely by political expediency. This will not alter the fact that the machine's interest is held paramount to the political ambitions either of Young or Rolph.

The candidacy of Buron Fitts offers the people of California a serviceable lever for removing the blight of machine rule from the governmental functions of the State. Fitts is not machine-made nor is he machine-supported. His career in public service shows substantial results—all obtained without coalition with the professional politicians who, but a few months ago, gladly would have thrown in their lot with him had he been willing to agree to their demands.

As Governor, Fitts will have an independent hand in making such adjustments in the public service as public welfare demands. His official record shows that he not only comprehends the relation of efficient service to economical expenditure, but that he has been able to weld these two basic requirements into the actual conduct of public business.

He has ability, courage, energy—three qualities which can be placed in the Governor's office with consequent benefit to the State in many respects. Being neither hand-picked nor machine-made, Fitts can be confidently looked to for reforms which a machine politician never would undertake and which, under any circumstances, machine leaders would never countenance.

Fitts deserves the confidence and support of the electorate and if he is successful in gaining the aid of those who espouse the same ideals in government upon which his candidacy is based, Fitts and not the Johnson-McCabe machine will control the office of Governor during the next four years.

CITY WILL FETE LATIN VISITORS

Delegates to Trade Parley Here for Three Days

Series of Tours and Other Features Arranged

Journey to Sacramento will Follow Local Stay

The start of a new era of friendship between Los Angeles and Latin-America is at hand. South and Central American delegations are here for three days prior to an overland tour of California, to be followed with a week of business sessions of the Pan-American Reciprocal Trade Conference at Sacramento. The visitors will make an inspection of the Los Angeles area during their stay.

Various of the Latin representatives have expressed a desire for business contacts while here, and this already has led to the purchase of 7000 orange trees from a local nursery by a Guatamalan delegate, for shipment to Guatemala City. As told of exclusively in The Times, the purchase of a considerable amount of farming and other machinery here for another part of Latin-America is indicated.

PLEASURE AND BUSINESS

The program arranged by the Los Angeles committee, headed by Max E. Socha, that is working with the Sacramento Region Citizens' Council, sponsor of the conference, combines varied entertainment for the visitors with ample occasion for the consideration of business details. Thus while the delegates are being shown the beauties of the Los Angeles countryside they at the same time will have opportunity to view methods of farming and fruit culture here, the utilization of modern agricultural machinery, the extensiveness of the Los Angeles industrial sections and various kinds of machinery manufactured here.

Likewise an inspection of motion-picture studios will be entertaining and afford the visitors an idea of the magnitude of an industry that is a large factor in promoting the friendship of the American nations.

Following registration and a reception at the Biltmore at 9 a.m. today, the visitors will have an opportunity to state what they are most interested in, what they have to sell, what merchants they wish to meet and the type of factories they desire to see.

TOUR OF HARBOR

President Austin of the Chamber of Commerce will welcome the visitors at a luncheon to be given by the chamber at its building. Following this, the program calls for the inspection of a fish cannery at Fish Harbor, a tour of the Los Angeles and Long Beach harbors, a swim at the Pacific Coast Club, Long Beach, and also a reception and dinner there, sponsored by the Long Beach Chamber of Commerce.

Tomorrow morning time will be devoted to interviews arranged between delegates and local business and other representatives, after which will come visits to industrial plants and the viewing of a specially arranged industrial exhibit. Various of the delegates have expressed themselves as looking forward to this part of the program with special interest, owing to activities under way and contemplated in their countries that will require much modern machinery. In many parts of Latin-America extensive agricultural and fruit-growing expansions are reported to be occupying attention. Considerable road building also is under way and scheduled.

At noon the delegates will be the luncheon guests of the Foreign

(Continued on Page 2, Column 3)

MRS. BARNES WINNER IN AIR RACE

Women Pilots Brave Fog Hazard in "Tom Thumb" Derby

(A.P. PHOTOS)

Top, left—Florence Lowe Barnes, who was first; right, Slema Granger and Melba Gorby, third. Below, Gladys O'Donnell (left) second, and Gertrude Meyer, fourth.

HAMPERED by fog most of the way over the 225-mile course on Southern California's first Tomb Thumb air derby, four women flyers out of the fourteen scheduled to start raced through the sky yesterday with Florence Lowe Barnes, holder of the world's speed record for women, landing at Long Beach Municipal Airport as winner.

The San Marino society pilot won by only twenty-eight seconds over Gladys O'Donnell, who fainted a few minutes before taking off on the first lap of the all-day speed dash.

Slema Granger took third place and Gertrude Meyers, forced out of part of the race at Santa Paula, finished fourth.

Heavy fog over the local district yesterday morning forced ten women flyers who had intended to compete to keep their planes on the ground.

START DELAYED

The start was postponed from 9:30 a.m. for nearly two hours until the skies cleared a bit.

Miss Meyers, less experienced than the other three pilots, decided to return to her own field, the Los Angeles Eastside Airport, after taking off from Santa Paula—the half-way mark of the derby. Finding much of the local surrounding area still closed over by fog, she picked up the race again at Los Angeles Municipal Airport and landed with the other three entries at the Long Beach finish.

Mrs. O'Donnell had been ill for the last week, but refused to withdraw from the race. She declared she will be ready to enter the Women's National Air Derby next Sunday afternoon.

Her husband, Lloyd O'Donnell, took the ship she will use in the national event up for its first test flight at the beach port while Mrs. O'Donnell was flying in the derby.

THREE MATRONS

Winners of the first three places in yesterday's event are married—Mrs. Barnes's husband is a South Pasadena minister; O'Donnell operates a flying-school at Long Beach and James Granger, Mrs. Granger's husband, teaches flying at Santa Monica.

Elapsed flying time for Mrs. Barnes was announced by C. F. Lienisch and Alene Miller, timers, as one hour, thirty-nine minutes and fifty-nine seconds; Mrs. O'Donnell's as one hour, forty minutes and twenty-seven seconds, and Mrs. Granger's as two hours, thirty-three minutes and four seconds. Yolanda Spirito, Pasadena pilot, accompanied Mrs. Granger. The five women participated in dedicating the new municipal airport at Santa Paula.

Prize money collected by the participants was $125 to Mrs. Barnes; $119 to Mrs. O'Donnell; $48.50 to Mrs. Granger and $7.50 to Miss Meyers.

Airports that served as control points for each lap were Long Beach, Eddie Martin's, Los Angeles Eastside Grand Central Air Terminal, Los Angeles Metropolitan, Santa Paula, Clover Field, Los Angeles Municipal and Margaret Perry's.

The derby was sponsored by the Aviation Industrial Jubilee Committee. L. B. Salisbury, Long Beach aviation commissioner, acted as referee.

LIGHT PETITION FILED

A petition for the installation of ornamental lights in Laveta Terrace between Glendale Boulevard and Sunset Boulevard has been filed with the City Council by a group of property owners. The petition was referred to the Board of Public Works and to the Traffic and Street Lighting Committee.

TWO COAST AIR LINES IN MERGER

Continental Express and First National Plan to Expand Services

Consolidation of the Continental Air Express, operating a passenger-and-express service between San Diego, Los Angeles and San Francisco, with the First National Airways of America, operating a mail-and-freight service from points on the Gulf of California to San Diego and Los Angeles, was announced yesterday by officials of the latter company.

With the merger of the companies executives of the First National Airways said an extensive expansion program was projected which will connect California cities with

(Continued on Page 2, Column 5)

BANDIT HUNT PLANE BURNED

Trio of Robbers, Sought in Desert with Plunder of Tapestries, Suspected of Firing Craft

Search for the trio of bandits who last Thursday evening held up and robbed Thomas Ashrawy, local tapestry merchant, and a companion, of $55,000 worth of imported tapestries and linens and several hundred dollars in cash on the desert about twenty miles west of Needles centered about the desert town again yesterday when the burning of an airplane used in the search Friday and Saturday was reported by Constable Brown of Needles.

Destruction of the plane is believed to have been done by the bandits or confederates in an attempt to block further search for them by air.

While Sheriff Shay of San Bernardino county was dispatching reinforcements to assist Constable Brown in the renewed pursuit of the bandit trio, Ashrawy appeared at Central Police Station here yesterday and revealed details of the spectacular robbery.

With Soby Hallas, an acquaintance of this city, Ashrawy was en route overland to New York, he said. In the rear section of his phaeton automobile in specially constructed boxes he carried the tapestries and linens.

Shortly before dusk as they approached within about twenty miles of Needles they observed a large touring car parked beside the road ahead of them, according to his story. As they drew near one of the three occupants of the machine stepped out and held up a hand. Thinking that they were in trouble and needed assistance Ashrawy stopped, but as soon as he set his emergency brake the man produced a revolver.

"Up with your mitts, brothers, and hop out," he gruffly commanded. Hallas at once stepped out of the car with his hands above his head, Ashrawy said.

Ashrawy declared he made an attempt to grab his own revolver which lay on the seat beside him, but that as he did so the bandit thrust the muzzle of his weapon into his ear and threatened to blow his brains out.

At the same moment the bandits'

(Continued on Page 2, Column 6)

Tree-Sitting Champion will Descend Today

Look out below!

Salvador Scarpitta, 11-year-old tree-sitting champion, is coming down at 11 a.m. today!

At that hour he will have established a mark of 602 hours' self-parking in the crotch of a tree at his home at 2684 Beachwood Drive. This equals twenty-five days with two hours to spare.

At 9 a.m. Thursday, July 17, young Scarpitta climbed to his perch and began to sit. His ground crew stood below loyally keeping him supplied with everything for which a tree-sitter could ask.

"Conceding that he is the undisputed champion," his backers were asked, "how far is he ahead of his nearest competitor?"

"Well," came the reply, "a kid in Texas stayed up 518 hours and there's another one in Sterling, Ill., who sat on an elevated platform for 504 hours. Salvador is unquestionably the world's champion."

CHAMBERLIN TO SPEAK

"A Square Deal for Southern California" will be the subject of a campaign address to be delivered tonight by former Senator Harry A. Chamberlin, candidate for Lieutenant-Governor, before members of the Hollywood Republican Study Club at the Roosevelt Hotel. Senator Chamberlin will be introduced by Mrs. A. G. Bentham, president of the organization. Mrs. Charles H. Lippincott will preside.

SCIONS OF DONS WILL AID FIESTA

Members of Old Families to Parade on Los Angeles Anniversary Day

Scions of old California families whose names are identified with the early history of Los Angeles, many of them clad in heirloom costumes of more than half a century ago, will occupy one complete section of the "La Fiesta de Los Angeles" parade, to be held here on the evening of September 4, next, marking the 149th birthday of the city.

This announcement was made yesterday by Phil Whiting, director of the parade, who issued a call for volunteers to represent old Spanish and pioneer families in the parade and fiesta. To date word has been received from representatives of the Avila, Flores, Plummer, Verdugo, Prudomme and other families, stating that they will participate in the parade and promising co-operation in the move to revive the days of the old fiestas in Los Angeles.

Additional details for the festivities as announced yesterday disclose the acceptance by two prominent actors of invitations to appear in leading roles in the parade. Robert Edeson, character man, will appear in the role of Gov. Pio Pico, and Frank McGlynn, who played Abraham Lincoln here, will take the role of Commodore R. F. Stockton, who first seized California for the United States.

The Lancer

by Harry Carr

I LEARN by the papers that the United States has warned the Chinese government against letting the Reds blow up the Standard Oil Company and other American properties. But who is the Chinese government? I should think a message to the Chinese government would be in the nature of a chain letter.

BILLY THE KID

One of the notable motion-picture productions of the year promises to be the "Saga of Billy the Kid."

There is one picturesque incident that will not be in it, however. In the little town of Mesilla in New Mexico I met an old man who knew the famous desperado. My informant was then a little boy of about 12 years. Billy the Kid had been arrested and was temporarily in jail before being taken to Lincoln. The two struck up a friendship and the little boy, by virtue of his father being District Attorney, used to go to call on him in his cell.

One day the Kid looked cautiously around to see of they had witnesses; then showed the little boy how he could slip the handcuffs and ankle irons off his small hands and feet. "Wait until they get me into that jail at Lincoln," he said, "I'll show them." He did.

YOU PICK ONE

My mail is filled with absurd circulars and letters telling me that this and that candidate would be a slick judge on the bench of the Superior Court. As if I knew! Or anybody else with the possible exception of a few singularly unprejudiced lawyers. Judges should be appointed for life, where they do not have to keep one eye on the press agents.

HOMES FOR GNOMES

If they have no other effect upon modern civilization the miniature golf courses have at least cleaned up a good many vacant lots. They always suggest Hans Christian Andersen's fairy tales to me. I always half expect a gnome to come peeking out of one of those toy mountains.

RED TAPE

Jose Crespo, the film actor who has come here from Spain, must be a good deal bewildered by the convolutions of the United States Immigration Service.

He tried to come into the country through El Paso. He had to go back to Mexico City; come up the west coast to Nogales; hire a truck and eighteen men to take him overland through a trackless desert to Mexicali; then across another desert road to Tia Juana, where he found himself ordered back to Ensenada.

The United States Consul at Ensenada unwound red tape by the millions of yards; finally admitted the actor only when he got a long-distance phone call from Washington—at the behest of the Spanish Ambassador.

It took Senor Crespo ten months to get permission to enter the United States under a six months' permit.

ASSESSMENT CHANGE URGED

City or County Should Pay Share if it Authorizes Work Over Owners' Protests, Says Committee

A recommendation that when street assessments are authorized over the protest of property owners the city or county having jurisdiction contribute 40 per cent is part of a report of the California Joint Legislative Committee soon to be made public, it was learned yesterday.

The committee has been studying the subject of street assessments for more than a year, holding investigations in Los Angeles, San Francisco, Oakland and San Diego. A four-fifths vote by the City Council or Board of Supervisors would be required to authorize protested street assessments.

Special attention has been given by the committee to the evil of overlapping assessments which owners have always found cause for grievance.

In connection with the committee's activity, James L. Beebe, of the law firm of O'Mulveney, Tuller & Myers, who has for years devoted considerable study to special assessment laws on behalf of the Chamber of Commerce and the Municipal League of the City of Los Angeles, has written the following letter to Harry Lyons:

"Your work on assessment bills at the last session of the Legislature was of a most constructive character. For a legislator, you have an exceptionally wide knowledge of the laws and the practice under them. Heretofore you have advocated measures which would afford protection to property own-

(Continued on Page 2, Column 2)

AUNT HET

BY ROBERT QUILLEN

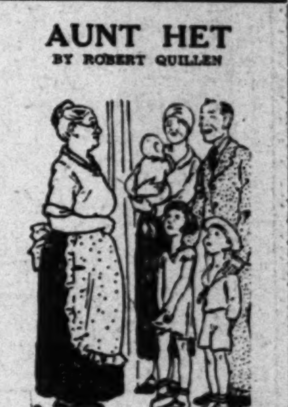
"I love my relatives same as anybody does, but I don't want 'em campin' on me just because the weather is too hot to do their cookin'."

(Copyright, 1930, Publishers Syndicate)

RELIEF SEWERS PLAN BROACHED

City Engineer Would Ask $6,940,000 Bond Issue

Council Committee to Take Up Scheme This Week

Proposal Covers City Needs for Next Five Years

City Engineer Jessup has proposed to the City Council the submission to voters at an early date of a sewer bond proposition amounting to $6,940,000. The matter has been transmitted to the City Council by the Board of Public Works and will come up before the Health and Sanitation Committee this week.

A week ago the Council decided to submit at the November election a bond issue of $2,500,000 for carrying out a part of the relief sewer plan.

Jessup's plan will take care of additional sewer construction during the next five years. His proposal includes $70,000 to be devoted to the study of reclaiming sewage for replenishing the underground water plane.

The area covered by Jessup's plan amounts to 53,580 acres, with approximately sixty-five miles of relief sewers.

LIGHTS APPROVED

The City Council has approved the petition asking for the installation of ornamental lights in Masselin avenue between Country Club Drive and San Vicente Boulevard, and in Carmona avenue between Masselin avenue and San Vicente Boulevard.

SCHWABACHER'S 4TH ANNUAL SELLING EVENT

POKER SETS
—Consisting of attractive mahogany, red and green trays, one pack Congress gilt edge cards. 100 composition chips. Regularly $4.95, now $2.49

MEMO BOOK
—Pocket size, loose leaf, leatheride cover with filler. Very special 45c

DESK SMOKING SETS
Evans roller bearing triple plated gold and enamel trim. Four individual ash trays, automatic table lighter, cigarette server and tray. Red, green and black. The complete ensemble regularly selling for $30.00, now.$14.85

UNUSUAL VALUES

AUTOGRAPH BOOKS
—Real leather, with illustration design at top of varied colored pages. Can be used also for school memories. Usually $1.25, now 69c

FRENCH ETCHETTES
Here's the new picture for boudoir in a variety of interesting subjects. Pastel, hand decorated frames. Values to $3.50, now ..$1.29

CHAIR CUSHIONS
—Fine 1½-inch sponge rubber, assorted corduroy coverings, well sewn, the finest cushion made, assorted sizes. Formerly up to $4.95, now $3.29

SEE OUR WINDOWS

SCHWABACHER-FREY
736 So. Broadway

Conference Group Ready to Inspect Los Angeles

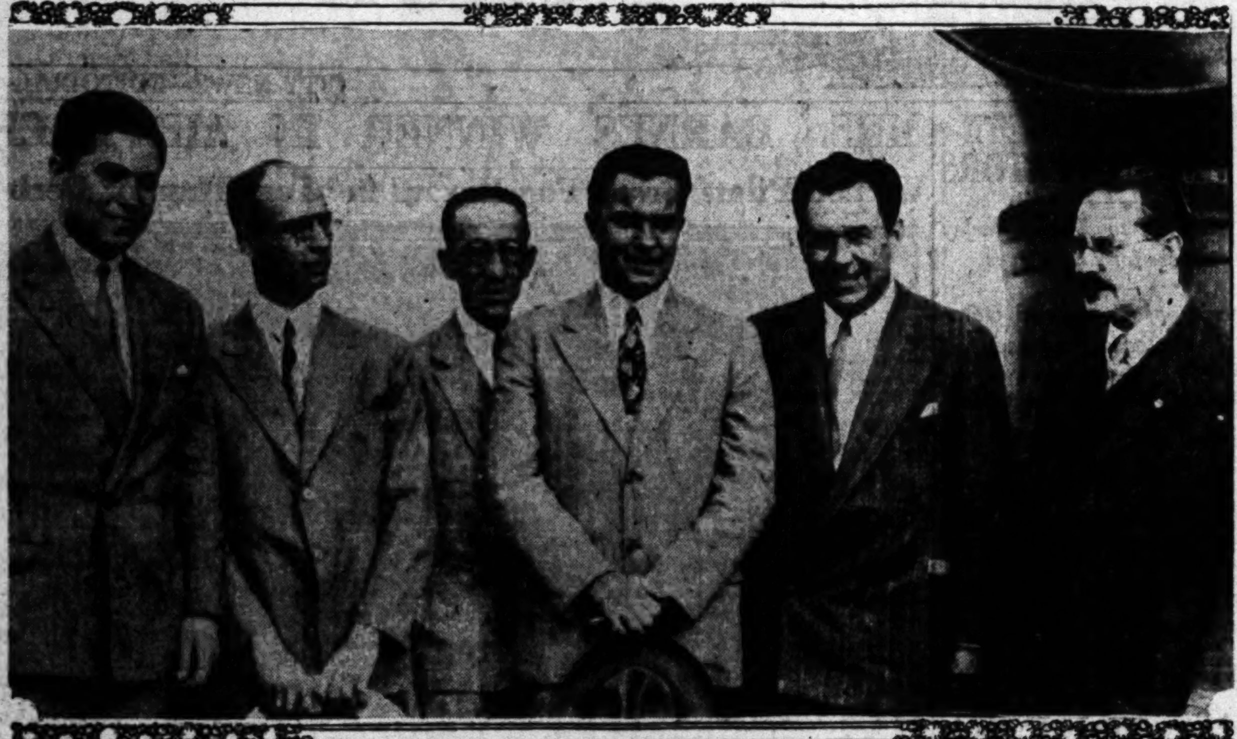

Central and South American Party to Have Busy Period

Left to right—Florencio Ozarsum, Chile; Senen Urdaneta and Castro F. Lopez, Venezuela; Enrique A. Jimenez, Panama, Vice-President of Panama in 1924; O. Tenhamm, Chile; Dr. Jose S. Saenz, local Consul for Panama and Dominican Republic.

ALIENATION SUIT NAMES PHYSICIAN

Woman Doctor Accused by Wife, Who Also Asks for Injunction

Asserting that Dr. Alice M. Farwell, one of the directors of the Colburn Biological Institute, alienated the affections of her husband, Mrs. Merleen Poyet, 3543 Hunter avenue, has sued Dr. Farwell for $50,000, and has asked for an injunction against further interference with her husband.

Mrs. Poyet says her husband, Henry F. Poyet, became suddenly ill, and Dr. Farwell was summoned to attend him. Shortly thereafter, she adds, she noticed her husband and Dr. Farwell seemed affectionately attached to each other, and on one occasion she came upon them in a room where they were kissing.

Dr. Farwell, the wife further charges, would use "baby talk" in public conversation with Poyet, and this, according to the petition, filed by Attorneys S. S. Hahn and W. O. Graf, caused her great humiliation and embarrassment.

In addition, Mrs. Poyet says, Dr. Farwell told her that her husband was, by the "sacred revelations" of the Colburn Biological Institute, a "holy man" and for Mrs. Poyet to kiss her husband, or make a fuss over him, constituted the offense of "nepotism," a delinquency Dr. Farwell advised the wife to avoid.

Dr. Farwell is expected to file an answer to the suit next week, as Superior Judge Tappaan Saturday overruled a demurrer to the complaint.

CHANGE URGED IN ASSESSMENTS

(Continued from First Page)

ers. Hence, we are relying on you particularly in the next Legislature, as a member of the Joint Committee and a leader in assessment legislation, to present and champion measures which will adequately safeguard the owners of property against excessive and unwise assessments."

GRIFFITH PLAYGROUND TO HAVE PONY TRACK

In accordance with an agreement between the Playground and Recreation Department and Albert Meyer, owner of the Griffith Park Riding Academy, a pony track for children will be established and operated by the latter at the Griffith Playground.

He agrees to pay to the department 10 per cent of the gross income up to $100 a week and 15 per cent if the income amounts to more than $100 a week.

LATIN PARTY TO BE FETED

Trade Conference Delegation Scheduled for Round of Activity Beginning Today

(Continued from First Page)

Trade Club of Southern California at the Central Manufacturing District Club, with President Smiley of the foreign traders presiding. The Foreign Trade Club is a leading factor in stimulating Southland trade relations with Latin America.

STUDIO VISITS

Motion-picture studios will be visited tomorrow afternoon. The studios on the schedule are Warner Brothers, First National, Paramount-Famous-Lasky, Fox and Metro-Goldwyn-Mayer. The evening feature will be a special program at the Hollywood Bowl and later the delegates are to be taken to the studio of the Universal Pictures Corporation to view a Spanish motion picture. This will be followed with other entertainment and a midnight supper.

The party's final day here will be devoted to sight-seeing and art inspection. In the morning there will be a trip through the agricultural sections of Los Angeles county with opportunity to see citrus, walnut and avocado groves, dairy and other agricultural pursuits. Inspection of a modern citrus packing plant of the California Fruit Growers' Exchange at Azusa will be included. The plant, it is announced, will be in operation. Details of this trip have been arranged under direction of Dr. George P. Clements, manager of the agricultural department, Chamber of Commerce. More detailed inspection of farm and fruit lands will be afforded groups particularly interested in agricultural affairs.

A luncheon at the Maryland Hotel, Pasadena, given by the Pasadena Chamber of Commerce, will be followed by a tour of Pasadena and a visit to the Huntington Library and Art Gallery, which, it is stated, many of the delegates are particularly eager to see.

INTERESTING TOUR

Leaving for Bakersfield via La Canada Wednesday afternoon, the delegates will be taken for a tour of various sections.

The fact is stressed by conference leaders that this meeting between Latin-American and California representatives, the first of the kind in the history of the nations concerned, will afford an exceptionally good opportunity for the frank expression of ideas that will serve to clear away whatever misunderstandings may exist, overcome trade obstacles and otherwise stimulate friendship and business between California and the Latin countries.

The geographical round-table sessions which are to be held concurrently at the Sacramento conference, are expected to be important in welding the friendships of all the countries represented. The following groupings have been tentatively arranged and from them will come expressions for consideration at a general session on the 29th inst: Mexico, Central America, West Coast, East Coast, North Coast and West Indies, each with the United States and Canada; Central America, West Coast, East Coast, North Coast and West Indies each with Mexico; Central America, West Coast, North Coast and West Indies each with East Coast, and Central America with West Coast.

Discussion of the tariff policy of the United States was predicted at the forthcoming conference with the arrival in Los Angeles yesterday of twenty delegates from the Argentine Republic, headed by Mario Estrada. Mr. Estrada will present a prepared memorandum of questions affecting trade between the Latin Americas and the United States, with particular reference to customs duties.

The members of the Argentine delegation include, in addition to Mr. Estrada, Vicente C. Brunini, Howard Mathews, Saul Aubone, Pedro A. Bovet, Ruben Bence Pieres, Everard Blanchard, Francisco Bustelo, Enrique Casale, Juan C. Capurro, Jose C. Castellano, Juan C. Godoy, Benedicto Graffigna, Alehandro Von der Heyde Garrigos, M. Hershel, Angel Nunez, Julio C. Paldao and Italo S. Rutini.

WRITERS FRATERNIZE

Latin-American and California newspaper men who are to "cover" the conference and its affiliated affairs, were guests at a banquet at the Biltmore last night, tendered by the sponsors of the trade meeting. The writers were given opportunity to meet some of the leading Latin-American delegates. F. A. Chatters of the Lindsay Gazette, was toastmaster. Mario Estrada, representing La Nacion of Buenos Aires, and who was instrumental in arranging for the conference, described the wide interest shown in the meeting and the importance attached to it in his country.

Chairman Socha welcomed the visitors. He outlined the opportunities for the expansion of trade and the fostering of better understanding between Latin America and this country, citing the projected Pan-American Highway as an especially important means to this end.

Latin Americans attending included J. L. Tajada, representing Bolivia; C. Puig, representing Mundo al Dia, Bogato, Colombia; Alejandro von der Hyde, of La Libertad, Mendoza, Argentina; Ramon de Ycaza, representing the government of Ecuador; Yulio Cesar Paladao of La Voz de Cuyo, Argentina; Francisco Burtelo of the Diano Nuevo, Argentina; Jose C. Castellano of La Voz del Interior, Cordoba, Argentina; Castro F. Lopez of El Universal, Venezuela, and Howard Mathews of Sociedad Nacional de Fruticultura. John B. Long, general manager of the California Newspaper Publishers' Association; Ben H. Read of the same organization, W. H. Perkins, secretary of the Sacramento Regional Citizens' Council, and D. M. Phillips, interpreter for the conference, also attended.

Electric Pad Causes Death

Mrs. Emily Beyer, 76 years of age, died late yesterday at the California Hospital as a result of burns suffered on the 5th inst. at her home, 4600 South Figueroa street.

According to police reports, the woman retired with an electric heating pad about her body and during the night the wires shorted. Her screams aroused her family and she was removed to Georgia-street Hospital and later to the California Hospital.

SEWERS TO BE BUILT

City Engineer Jessup has been instructed by the City Council to draw plans for the construction of sewers in Reseda Township.

LEVY MAP APPROVED

The assessment district map for the construction of sewers in the Phillips Way and Coringa Drive District has been approved by the City Council.

MOLINARI TO END REIGN WITH BATON

Miss Olga Steeb to be Bowl Soloist as Conductor Starts Final Week

The Hollywood Bowl will enter the sixth week of its ninth annual season of "Symphonies Under the Stars" tomorrow night, with Bernardino Molinari starting the final week of his one-month engagement.

The Italian conductor ends his local appearance Saturday night and will be followed by Pietro Cimini, formerly of the Chicago Civic opera, who will direct one concert and Enrique Arbos, Spanish director, who will finish out the season, which will end the 30th inst.

Tomorrow night Miss Olga Steeb, American pianist, will be guest soloist. Miss Steeb, who has appeared in the Bowl in past seasons has selected Saint-Saens's concerto in G minor for her appearance.

The Michio Ito ballet of 125 dancers appears in Friday night's program and will interpret two numbers, "Prince Igor" and "Scheherazade." The Los Angeles Thrift Choir of 100 voices, will be heard on the same program.

Molinari has arranged a varied musical program for the week. Unusual numbers include Ravel's "Bolero," which includes saxophone parts, unique in a symphony selection.

FOUR PERSONS DIE IN CRASHES

(Continued from First Page)

mobile driving showed John McHugh of 712 North Sycamore avenue, was arrested at Eighth and Hoover streets on suspicion of drunk driving when he went through an intersection at a high rate of speed.

Richard Kerns, 1016 Florida street, and his companion, Miss Ethel Brown, were arrested after a chase of ten blocks through the downtown district after they are said to have driven through a traffic signal at Sixth and Spring streets. Both were booked as being drunk in an automobile.

Other persons charged with intoxication in an automobile are B. H. Robinson, 1137 West Eleventh street; Miss Emma Neilman, 1041½ West Fifty-sixth street; M. P. Short, 1945 West Fortieth street, and Edwin Reed, 130 East One Hundred and Thirteenth street.

TWO COAST AIR LINES COMBINE

(Continued from First Page)

the principal points on the west coast of Mexico.

The Continental Air Express has been operating for several years from its airport on Crenshaw Boulevard and the First National Airways from a small airport on Western avenue, but with the merger the passenger-and-express flights will be from the Grand Central Air Terminal, officials said.

An innovation in air service is planned by the new company, which will carry interdepartmental correspondence and packages of large corporations between the various cities. This air service will be augmented by a special-delivery messenger service.

YOUTH PUT IN CUSTODY AS CAR-THEFT SUSPECT

Found in possession of an automobile registered to Harry Finkel of 1452 South Hayward avenue, Robert Ritter, 16 years of age, of 3005 Garcia Walk, was arrested on suspicion of grand theft of the car by Officers Lynn and Smith. The arrest was made at Eighth and Hoover streets.

FOURTH-STREET BRIDGE TO SET WORLD'S RECORD

Iron hooks, deep holes, queerly shaped wooden molds now—a year from now a $1,750,000 new cement bridge over the Los Angeles River at Fourth street, featuring, if you please, the largest concrete arch in the world.

Two hundred and fifty men are busy building the 3200-foot structure, under the direction of Fisher, Ross and McDonald Company. It will be sixty feet wide and will be fifty-five feet above the river bed.

Approximately 75,000 barrels of cement will be used on the job which is expected to be completed within the twelve months.

The span, which officers of the construction company say will be the longest poured concrete-steel span in America, will be 254 feet long.

The structure replaces an old wooden bridge which had been in use for years.

PLANE BURNED IN BANDIT HUNT

Foul Work Suspected by Robbers or Aides

Trio Believed Near Needles With Stolen Tapestries

Merchant and Friend Lose Goods Worth $55,000

(Continued from First Page)

companions came forward, both carrying revolvers. Ashrawy was then forced out of his car and lined up at the side of the road with Hallas. One of the bandits searched through their pockets, taking $190 from Ashrawy and $162 from Hallas.

Then while one of the trio kept the victims covered with a revolver in each hand, his confederates transferred the boxes of tapestries and linens to their own machine.

The robbery completed, Ashrawy and Hallas were headed toward the desert away from the highway and told to walk fast through the greasewood.

"You bozos step on it," growled the leader of the bandit trio, "and don't look back if you want to stay healthy."

To emphasize his threats the bandit fired several shots at the victims as they walked away, the bullets kicking up the dust at their feet.

TIRE BLOWN OUT

Then to prevent immediate pursuit the bandits blew out one of the tires on Ashrawy's car with another bullet. A few moments later they drove rapidly away in the direction of Needles.

Ashrawy and Hallas quickly made their way back to their machine, changed the flat tire, and drove on into the desert town where they reported the robbery to Constable Brown. Brown at once assembled a small posse and conducted a search of the town and vicinity.

The following day Ashrawy obtained the services of a flyer and plane at the suggestion of Brown and on both that day and Saturday the search was continued by air. It was believed that the bandits, fearing easy detection on the main traveled highways, would turn into a by-road leading into one of the many canyons in the desert mountains about Needles and hide out for several days before taking the stolen goods to some rendezvous where they could be broken up for sale to "fences" in middle-western or eastern cities.

DESCRIPTIONS BROADCAST

The search by car and plane failing to reveal any trace of the bandits, deputies came to the conclusion that the trio had doubled back toward the coast. Descriptions of the men were broadcast throughout the Southland.

With the burning of the plane in Needles yesterday the belief that the trio had hidden in the desert mountains and are again headed east was once more given credence and the search taken up again in that section of the country.

Ashrawy, who lives at 513 North Stanley avenue, Hollywood, conducts a business here of selling imported tapestries and linens with an office at 719 South Los Angeles street.

J. W. Robinson
For Autumn
The
She
Woole
Froc
Has
Fashio
Prestig
LIGHT-
frocks are
fashions.
and pliable
new formality.
The one-piece
ly tailored
sleeve detail
pique.
its smartest
featherweight
Both youthful
styles are
early showing
Robinson Co.
ning as low as
Others at
higher.
No Charge for
THIRD FLOOR

Direct-U Service
Tells where to buy any branded or trade-marked
courteous, free service. Call up the LOS ANGELES
and ask for Direct-U. MAdison 2345.

Sim Crabill
says: Goodwill is generally recognized as a business asset. But it is more than that. It is the thing on which the very existence of the business depends. Money can purchase merchandise or machinery over night, but it takes years of good advertising and conscientious service to create goodwill.

New Title Guarantee and Trust Company Building to be Erected on the Present Site of the California Club, Hill Street at Fifth

DIRECT ADVERTISING doesn't always carry a dotted line to sign on. Sometimes its function is to build goodwill. This booklet that we printed for the Title Guarantee and Trust Company is a goodwill builder. It is a word picture that people will read and remember—will put aside, and read again.

Whether your business needs direct advertising that will build for tomorrow, or sales literature that will ring the cash register today, our 57 years' experience can help you. A telephone call will bring us together—it's TRinity

TIMES-MIRROR PRINTING & BINDING HO
118 South Broadway

Imported ENGLISH TWEED

A new material . . . decidedly lovely in texture and tone. For the Boulevard, motor and all informal day activities, this smart tweed pump is achieving a distinctive vogue among those most fashionably alert.

Combined with finest French calfskin in the popular fall shades: Green, brown and black.

Newest Fashions in Hosiery

French Slipper Shoppe
CHAS. D. CLINE
720 SOUTH FLOWER
Just South of Seventh
7004 HOLLYWOOD BLVD.
Roosevelt Hotel
AMERICA'S FINEST FOOTWEAR SALONS

Robinson C

For Autumn

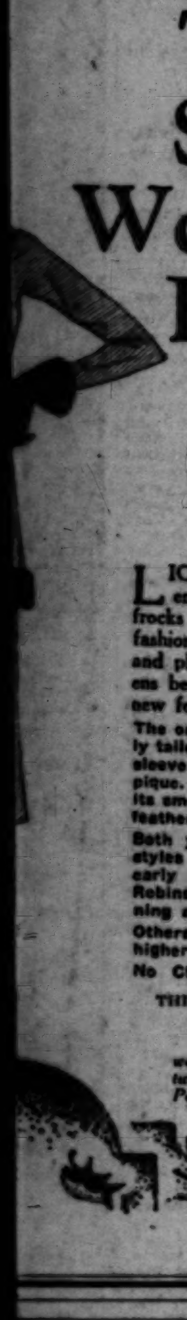

The Sheer Woolen Frock

Has Fashion Prestige

LIGHT-as-a-feather [illegible] ens for the [illegible] frocks are topping [illegible] fashions. So sheer, [illegible] and pliable have the[illegible] ens become that they ha[illegible] new formality.

The one-piece frock is [illegible] ly tailored and has colla[illegible] sleeve detail of flat [illegible] pique. The Coat Dress [illegible] its smartest interpreta[illegible] featherweight woolens.

Both youthful and m[illegible] styles are presented [illegible] early showing at J. [illegible] Robinson Co. Prices [illegible] ning as low as $29.50. Others at $39.50, $49.50 [illegible] higher.

No Charge for Altera[illegible]

THIRD FLOOR—FRON[illegible]

Tunic Frock of Bo[illegible] wood Green woolen tweed with trimming of Persian Lamb. $95.00

[illegible]TURE BANDIT [illegible]S WOMAN

[illegible] Home Trying to [illegible] Hidden Jewelry

[illegible]'s Screams Result in Desperadoes' Flight

[illegible] Holdups Reported in Week-End Crimes

[illegible] way in after ringing [illegible] door bell, two bandits at[illegible] the robbery of Mrs. M. [illegible] in her home at 4343 7-8 [illegible] late Saturday night. [illegible] bandits carried a small [illegible] The other sought, by [illegible] Mrs. Tillord, to force her to [illegible] her jewelry was hidden. [illegible] robbery was frustrated when [illegible] a neighbor visit[illegible] Tillord, ran screaming out [illegible] door. The bandits fled. [illegible] the threats of an armed [illegible] Mrs. Alice Garrison knocked [illegible] from the man's hand [illegible] to her home at 211 West [illegible] street, after he stopped [illegible] she was returning from a [illegible] grocery with her 5-[illegible] son. After a short chase [illegible] gave up and Mrs. Garrison [illegible] her valuables.

VICTIM CHOKED

[illegible] reported he was [illegible] unconscious and robbed of [illegible] bandits as he walked by [illegible] near Naomi and Ninth [illegible]

[illegible] with a revolver held up [illegible] Washington and J. E. San[illegible] in the Los Angeles [illegible] and Electric Corporation [illegible] of 323 Sunset Boulevard [illegible] and robbed them of [illegible] pocketing the currency [illegible] to the street door, stuck [illegible] his belt, stepped out and [illegible]

[illegible] Kennedy, proprietor of [illegible] Sandwich Cafe, 3809 [illegible] was robbed early [illegible] of $45 by two armed bandits [illegible] took the contents of the [illegible] after eating. They es[illegible] in a car believed to have [illegible] by a third man.

[illegible] ROBBED

[illegible] forced Miss Sally Clark, [illegible] of the Oil Can Cafe, Santa [illegible] to hand the contents [illegible] cash register to him at the [illegible] of a gun late Saturday night. [illegible] the youth ran to a [illegible] front of the cafe and escaped. [illegible], driver of an Adohr [illegible] was robbed of $20 by [illegible] at Sixth street and Ken[illegible] early yesterday as he [illegible] from his truck. In addi[illegible] the $20, Sewles told police [illegible] bandit took more than $30 [illegible] tokens.

[illegible] bandit robbed D. W. [illegible] proprietor of a service [illegible] at 1000 South Central avenue [illegible] late Saturday night and [illegible] the victim in the rear of the [illegible]

[illegible]NANCES ADOPTED

[illegible] ordinance of intention for [illegible] of the Isabel Drive [illegible] district and for [illegible] of West Channel Road [illegible] adopted by the City [illegible] and set for the hearing of [illegible] September 16.

[illegible]ct-U Service

[illegible] branded or trade-marked articles. Quick [illegible] Call up the LOS ANGELES TIMES [illegible] MAdison 2345.

[illegible]abill

[illegible] New Title Guarantee and Trust [illegible] Company Building to be Erected [illegible] the Present Site of the Cali[illegible] fornia Club, Hill Street at Fifth

[illegible]ways carry a dotted line [illegible]ction is to build good-[illegible]ed for the Title Guar-[illegible]dwill builder. It is a [illegible] and remember—will

[illegible]t advertising that will [illegible]ture that will ring the [illegible]perience can help you. [illegible]ether—it's TRinity 5632

[illegible]& BINDING HOUS[illegible]

TRinity [illegible]

"PUTT" IT DOWN AND PICK IT UP

New Gadget Ends Stooping for Golfers

Teddy Kennedy Demonstrates Trick Club

MANY minds are busy creating new ideas for miniature golf courses. A late one is known as the Hollywood Pick-up, introduced on a Hollywood course yesterday by Teddy Kennedy.

It is just a little gadget that fits on the end of the putter handle and when it is placed over the ball the pellet is picked out of the cup and presto, the dreaded stooping act is eliminated. The mechanical pick-up idea was conceived by Dr. G. A. Snyder of West Hollywood, as a boon to heavyweight golfers with large waistlines, but it has met with favor among more svelt players also.

PENNSYLVANIA SAVANT WILL ADDRESS CLUB

An address on "America's Opportunity" will be delivered by Dr. Edward Minot Patterson, professor of political economy, University of Pennsylvania, at a luncheon at the University Club Wednesday. Dr. Patterson is also president of the American Academy of Political and Social Science.

CHEST OFFERS PUBLIC ADVICE

Control Disclaimed Over Street Beggars

List of Addresses Furnished to Assist Relief

Central Bureau Able to Give Detailed Directions

D. C. MacWatters, general manager of the Community Chest, wishes the public to know that the Chest has no power to control street beggars whose numbers, he says, have increased "as the result of business instability in recent months."

"The Community Chest," he said, "supports ten emergency agencies to supply the needs of mendicants and invites the co-operation of citizens in referring needy cases to such agencies for immediate attention."

SUGGESTIONS MADE

Mr. MacWatters stated that the best interests of deserving applicants for aid will be served by observance of the following recommendations:

"A woman of family asking assistance, financial or otherwise, before 5 p.m., should be referred to the information service bureau of the Chest, 410 Bradbury Building, 304 South Broadway. TUcker 1688. This central bureau, which is in touch with all Chest agencies, directs applicants to the agency best suited to serve them and solve their problems.

"Homeless or single men asking for help should be sent to the municipal service bureau of the City Social Service department, 337 San Fernando Building, 405 South Main street. TUcker 1520. Here their needs are supplied, including food, clothing, lodging, medical examinations and dental treatment where necessary. Until occupation is procured for these men, they are housed in Chest or other social agencies.

OTHER REQUESTS

"After 5 p.m. or on Sundays, all requests for relief should be referred to one of the following agencies maintained by the Chest and operated until midnight or all night in order to give instantaneous service.

Women and girls alone: Salvation Army Evangeline Home, 1005 West Sixth street. TRinity 5121; Young Women's Boarding Home of Christian Mission and Industrial Association, 116 South Hope street. MAdison 2897; Y.W.C.A. Lodge, 201 Bimini Place, WAshington 7712; Volunteers of America, 436 Crocker street, and 119 East Fourth street (on personal application;) Frances E. Willard Home (girls of 15 to 20 years of age,) 301 North Broadway. VAndike 0061.

Man and wife: Volunteers of America, 436 Crocker street, and 119 East Fourth street (on personal application;) Christian Mission and Industrial Association, 112 Willard street, MUtual 6890; Salvation Army, 129 Weller street, MUtual 3213; Travelers' Aid Society, Union Station, Central avenue and Fifth street, FAber 6161.

Women with children more than 15 years of age: Volunteers of America, 436 Crocker street, and 119 East Fourth street (on personal application.)

Women with children under 15 years of age: Volunteers of America, 436 Crocker street, and 119 East Fourth street (on personal application;) Barton Training Home, 2116-18 Trinity street, Richmond 2759; Salvation Army, 124 East Fourth street, MAin 4826.

Boys under 21 years of age: Community Boys' Lodge, 610½ Temple street, MUtual 6844. For Negro boys, consult the Eastside Christian Home, 3009 Hooper avenue.

Man alone: Salvation Army Hotel, 129 Weller street, MUtual 3213; Christian Mission and Industrial Association, 112 Weller street, MUtual 6890; Volunteers of America, 436 Crocker street, and 119 East Fourth street (on personal application;) Midnight Mission, 396 Los Angeles street, MUtual 4427.

check up your old ICE refrigerator

Now is the time to check up on your refrigerator. Do not run the risk of spoiling foods. Do not waste ice by faulty refrigeration.

Ask any Union Ice Delivery Salesman .. and if your present ice box does not measure up to 1930 standards, you will receive a liberal allowance on your old ice box as well as easy terms on a new one.

The 1930 ice refrigerators are beautifully finished in white and pastel colorings.

They use less ice...have more storage room ... are safely protective of your food (temperatures below 50°) and will dress up your kitchen according to modern demands.

Only $30 to $70. . . . Stop a Red, White and Blue Union Ice Truck today for a trade-in allowance and easy payment terms.

People who demand that foods retain all their natural juices, taste and appetizing appearance insist upon ice. People who practice thrift know that no substitute refrigeration can compare with ice either in economy or efficiency.

©CAII 1930 30-6 LA

UNION ICE COMPANY

LOS ANGELES VAndike 1421 EMpire 9103

SAN PEDRO San Pedro 3290

BURBANK Burbank 1290

GLENDALE Douglas 217

VAN NUYS & OWENSMOUTH Van Nuys 38

SAN FERNANDO Main 86

WILMINGTON Wilmington 1248

CLAREMONT Claremont 4184

COLD WATER PUTS SODA MAN IN HOT

Judge Gives Jail Term on Health Law Fracture and Then Suspension

Health department regulations must be strictly followed by food handlers in the city or the success of the campaign against infantile paralysis will be turned into failure, Municipal Judge Marchant warned in imposing a ten-day jail sentence on M. Heinberg, accused, with Shirley Moore, an employee, of failing to use hot water in washing glasses at his soda fountain at 711 South Broadway. Heinberg admitted that the glasses in question were rinsed in cool water instead of washed in hot water as prescribed by City Health Officer Parrish.

After lecturing Heinberg, Judge Marchant suspended the jail sentence on condition that he follow health regulations in the future. The charges against Miss Moore were dismissed.

Legion's Lease May be Voided

The lease granted by the Playground and Recreation Department to Highland Park Post, No. 206, of the American Legion covering a section of the Arroyo Seco pool site on which the post intends to build a clubhouse may be voided if the post does not take action soon toward construction of the clubhouse.

It was on July 22, 1929, that the ground was leased to the post and one of the conditions was that the post should start construction of the clubhouse within one year of that date. In a report to the Playground and Recreation Commission by Raymond E. Hoyt, superintendent of the department, it is stated that nothing has been done toward building the clubhouse.

Hoyt recommended to the commission that a letter be sent to the American Legion post asking its present plans and intentions and to show cause why, if no progress has been made, the lease should not be canceled. His suggestion was adopted by the commission.

COMPLAINTS RENEWED ON CREEK FLOW

County Surveyor Calls Attention to Damage Laid to Compton Stream

Once more the attention of the Board of Supervisors has been called to the Compton Creek drainage problem between Long Beach and Compton. This time by County Surveyor Rockhold, who says in a letter to the board he has been receiving numerous complaints relative to damage to property.

In his communication to the Supervisors the County Surveyor refers particularly to a complaint from W. T. Kerr, owner of property at the corner of Stockton Boulevard and Winona avenue. Kerr, the officer says, declares he faces considerable property damage because of the unharnessed waters of Compton Creek during high water periods.

According to Supervisor Quinn, a meeting of Compton, Long Beach and county officials is being arranged to again attempt a solution of the flood situation.

Compton Creek parallels the Pacific Electric tracks from Compton to Long Beach as far south as Cerritos trestle where it empties into the Los Angeles River.

Flood-Control Officials Await Report on Dams

Officials of the Flood Control District of Los Angeles county are waiting for a report from State Engineer Hyatt on his recent inspection of numerous dams in the county, according to E. C. Eaton, chief engineer of the district.

The State Engineer has made a survey of all the dams and water barriers in the county and will file his report with the Board of Supervisors which, in turn, will bring it to the attention of the engineers of the flood-control district.

All of the dams in the county have been repaired and placed in shape for the coming winter rains, Eaton declared last night.

HIDDEN CASH CAUSES ROW

Grace Rosenbaum, 14-year-old daughter of Samuel and Anna Rosenbaum, will remain in a private school pending the dispute of her father and mother over $18,000 in cash, which Mrs. Rosenbaum says she hid in a fruit jar and has been unable to find.

Rosenbaum declares Mrs. Rosenbaum hid the money so she would have grounds for seeking alimony until their divorce suit is tried.

Superior Judge Archbald issued the order concerning the child.

ESTABLISHED 56 YEARS Ralphs GROCERY CO. INC. SELLS FOR LESS

Specials for Monday, Tuesday and Wednesday, August 11th, 12th & 13th

Independent of All Combines, Mergers or Associations

COFFEE

Limit 2 lbs. of Coffee to a Customer

DEL MONTE COFFEE

1-LB. CAN 35c

BEN HUR REGULAR OR DRIP COFFEE

1-LB. CAN	35c	2 LB. CAN	70c

MAXWELL HOUSE COFFEE

1-LB. CAN	34c	2-LB. CAN	68c

M. J. B. COFFEE—and—S. & W. COFFEE

1-LB. CAN	35c	2-LB. CAN	70c

Hills Red Can Coffee or Newmark's High Grade Coffee

1-LB. CAN	36c	2-LB. CAN	72c

MAZOLA OIL

Pint CAN	21c	One-Half Gallon CAN	75c
Limit 2 Cans to a Customer		Limit 1 Can to a Customer	
Quart CAN	38c	Gallon CAN	$1.43
Limit 2 Cans to a Customer		Limit 1 Can to a Customer	

EASTSIDE PRODUCTS

(CONTEST ITEMS. 1000 points with each item)

EASTSIDE MALT SYRUP—(Hop Flavored,) Light or Dark.) 3-LB. Can	45c	EASTSIDE PILSNER BEER—(12-oz.) Bottle	14c
		(Dozen in Carton)	$1.60
		Return of empty bottles, 30c a dozen.	

GENEVA CORN

(CONTEST ITEMS. 1000 points with each can)

GENEVA FANCY GOLDEN BANTAM SWEET CORN—No. 2 (1-lb. 4-oz.) Can	14c	GENEVA FANCY COUNTRY GENTLEMAN CORN—2 No. 2 (1-lb. 4-oz.) Cans for	25c
Regular "Sells for Less" Price 20c. Limit 4 Cans to a Customer		Reg. "Sells for Less" Price 17c Each. Limit 4 Cans to a Customer	

Geneva Medium Sweet Peas

(CONTEST ITEM. 1000 points with each can)

2 NO. 2 (1-LB. 4-OZ.) CANS FOR 25c

Limit 4 Cans to a Customer

DEL MONTE MELBA HALVES PEACHES

NO. 2½ (1-LB. 14-OZ.) CAN 15c

Limit 3 Cans to a Customer

Del Monte Royal Anne Cherries

NO. 2 (1-LB. 4-OZ.) CAN 22c

Regular "Sells for Less" Price 28c. Limit 4 Cans to a Customer

DEL MONTE CATSUP

2 (14-OZ.) BOTTLES FOR 25c

Limit 4 Bottles to a Customer

DOLE'S MAUNA LOA SLICED PINEAPPLE

No. 1 (9-oz.) Can	10c	No. 2½ (1-lb. 14-oz.) Can	20c

COLGATE'S CASHMERE BOUQUET SOAP

2 (25c BARS) FOR 25c

Limit 4 Bars to a Customer

CALSUN TOMATOES (WITH PUREE)

NO. 2½ (1-LB. 12-OZ.) CAN 10c

DEL MONTE GREEN PEELED CHILI 2 (4-oz.) Cans for	15c
Del Monte Pimientos 2 (4-oz.) Cans for	15c
UNDERWOOD'S CODFISH CAKES (10-oz.) Can	11c
Van Camp's Tomato Soup 4 Cans for	25c
Booth's Crescent Sardines in Mustard or Tomato Sauce 3 (15-oz.) Average 5 to 6 fish Cans for	25c
PILLSBURY'S BRAN (1¼-lb.) Package	15c
Martha Washington Tea Extra Fancy Japan Per Pound	45c
Regular "Sells for Less" Price 75c	
CAMPBELL'S BEANS 3 (1-lb.) Cans for	20c
Limit 3 Cans to a Customer	
Hartley's Imported Orange Marmalade (1-Lb.) Jar	28c
Subject to Present Stock Lasting	
GUASTI WINE JELLIES Burgundy, Muscatel, Port, Sauterne, Sherry, Tokay and Mint—(CONTEST ITEMS) (8-oz.) Glass Each	16c
JELL-A-TEEN (The Gelatine Dessert Supreme) All Flavors, including the new Lime Flavor (CONTEST ITEM) Per Package	5c
Limit 6 Assorted or 6 of any one kind to a Customer	

ALBER'S OLIVE MINCE 2 (3-oz.) Cans for	15c
Delicia Sandwich Spread (4-oz.) Can	10c
Kellogg's Corn Flakes (8-oz.) Package	8c
KELLOGG'S PEP (Bran) (10-oz.) Package	11c
Kellogg's Rice Krispies (6-oz.) Package	11c
PETTIJOHN'S (1-lb. 6-oz.) Package	20c
BRILLO (Makes old Aluminum Utensils New) Small Size	7c
Large Size	15c
SUPER SUDS Small (9-oz.) Package	8c
Large (18½-oz.) Package	16c
CREME OIL SOAP Per Bar	5c
COCOA ALMOND SOAP Per Bar	4c
HORMEL PICKLED PIGS FEET (12-oz.) Jar	25c
COMET RICE Brown—(12-oz.) Package	9c
2 White—(12-oz.) Packages for	15c
SUNBRITE CLEANSER Per Can	4c

ARE YOU GOING TO WIN THE MARMON STRAIGHT-EIGHT SEDAN?

Or one of the seven other capital prizes in RALPHS COUPON CONTEST?

304 Monthly Prizes for each Month during August, September and October.

Ask our Managers about this remarkable contest.

Canada Dry's Sparkling Orange

We are first to introduce the new CANADA DRY'S SPARKLING ORANGE . . . A flavor that is entirely new because it is the true Sparkling flavor of Ripe Oranges . . . In the original and beautiful Iridescent Bottle.

3 (12-OZ.) BOTTLES 57c

FREE

TWO BEAUTIFUL GLASS CAKE PLATES FREE WITH EVERY PURCHASE OF

2 Packages SWANSDOWN CAKE FLOUR (44-oz.) AT 59c

FRUIT JARS FOR CANNING

MASON JARS—Pints Per Dozen	62c	E.Z. SEAL OR IDEAL JARS—½-Pints Per Dozen	79c
Limit 4 Dozen to a Customer		Pints Per Dozen	81c
Quarts Per Dozen	75c	Quarts Per Dozen	99c
Limit 4 Dozen to a Customer			
½-Gallons Per Dozen	$1.00	½-Gallons Per Dozen	$1.35
Limit 3 Dozen to a Customer			

JELLY GLASSES

6-oz. Tall or Squat Per Dozen	32c	8-oz. Tall or Squat. Per Dozen	34c

CERTO (SURE-JELL FOR JELLY)

8-OZ. BOTTLE 22c

Limit 4 Bottles to a Customer

CANNING SUPPLIES

PAROWAX—2 (1-lb.) Pkgs. for	15c	JAR RUBBERS—12 Rubbers to Pkg. Per Pkg.	4c	MASON ZINC LINED CAPS—Per Dozen	20c

BISHOP'S PEANUT BUTTER

3 (6½-oz.) Cans for	25c	(16-oz.) Can	18c	(3-lb.) Can	50c

Ken-L-Ration or Kit-E-Ration

(DOG AND CAT FOOD) (CONTEST ITEM.)

6 CANS FOR 55c

WELCH'S GRAPE JUICE

Pint Bottle	22c	Quart Bottle	42c

TEA

RIDGWAY'S SILVER LABEL OR FIVE O'CLOCK BLEND—¼-Lb. Can	19c	LIPTON'S YELLOW LABEL TEA ¼-Lb. Can	21c
½-Lb. Can	37c	½-Lb. Can	41c
1-Lb. Can	72c	1-Lb. Can	80c

SUNRIPE LARGE RIPE OLIVES

2 (9-OZ.) CANS FOR 25c

CANDY DEPARTMENT

HARD BROKEN MIXED, TOASTED MARSHMALLOWS, LEMON DROPS—EXTRA SOUR, COCOANUT BON BONS, ICED CARAMELS, ASSORTED ICED CANDIES, ASSORTED PARTY MIXED, BOSTON CREAM CARAMELS, AFTER DINNER MINTS, ASSORTED JELLY BEANS, PEPPERMINT AND WINTERGREEN LOZENGES, ARGENTINE TOFFEE. GUARANTEED FRESH. PACKED IN CELLOPHANE PACKAGES.

In 8-10-11 and 12-oz. Packages. Per Package 15c

JUST TO ACQUAINT YOU WITH OUR NEW BRAND OF EXTRA QUALITY

ICE CREAM

ALL THIS WEEK — SEVERAL FLAVORS

QUART BRICKS EACH 25c

BAKERY DEPARTMENT

DATE-NUT CAKE—3—4 Inch Layers, Nut Fudge Icing. Each	35c	DELICIOUS DOUGHNUT STICKS. Per Dozen	25c
SPECIAL SCOTCH COOKIES. 3 Dozen for	25c	RALPHS LIBERTY SNAILS—Very Rich and Delicious when Warmed. Per Dozen	30c
RALPHS RUFF DARK BREAD—Is Roughage for your System. Plain Loaf 10c | Raisin Loaf	11c	WHITE TEA BISCUITS—With Raisins. 12 Biscuits to a pan. Per Dozen	12c

MEAT DEPARTMENT

SUGAR CURED CORN BEEF—Per Pound	25c	RIB LAMB CHOPS—Per Pound	38c
T-BONE AND PORTERHOUSE STEAKS. 1 lb. and up. Per Pound	42½c	LARGE LOIN LAMB CHOPS—Per Pound	40c
SIRLOIN STEAK—1½ lbs. and up. Per Pound	47½c	SMALL LOIN LAMB CHOPS—Per Per Pound	47½c

Fresh Fruit and Vegetable Department

ELBERTA FREESTONE PEACHES—8 Lbs. for	25c	FANCY NORTHERN CRAB-APPLES (for jelly.) 5 Lbs. for	25c
LOCAL RIPE TOMATOES—3 Lbs. for	12c	BLUE TRAGEDY PLUMS—(for preserves) 7 Lbs. for	25c
TUSCAN CLINGSTONE PEACHES 5 Lbs. for	10c	LOCAL GREEN CORN—Per Dozen	40c
LARGE FANCY NECTARINES—5 Lbs. for	25c	DAMSON PLUMS—(Finest Jelly Plum) 6 Lbs. for	25c

Household Hardware Department

LAWN MOWER SALE

A strictly high grade mower. Shrub rod runs through the center of the mower, forming an axle for the wheels. Self-adjusting ball bearing reel. Accurately fitted and adjusted throughout. Blades of highest grade crucible steel, oil tempered, and self-sharpening.

14-INCH DIRECTOR LAWN MOWER	$7.98	16-INCH ADMIRAL LAWN MOWER	$9.48
Regular "Sells for Less" Price $9.25		Regular "Sells for Less" Price $11.75	

IRON CLAD HOSE

ALL IRON CLAD HOSE IS GUARANTEED FOR TWO YEARS AGAINST DEFECTS IN MANUFACTURE.

½-Inch 25-Foot Lengths	$2.98	¾-Inch 25-Foot Lengths	$3.48
Regular Retail Price $3.50		Regular Retail Price $4.10	
½-Inch 50-Ft. Lengths	$5.89	¾-Inch 50-Ft. Lengths	$6.89
Regular Retail Price $6.75		Regular Retail Price $7.95	

GRASS CATCHERS Galvanized bottom—Canvas Sides Grass Catcher. Highest Quality. EACH	77c	GALLON JUGS OUTING OR SEAL PACK JUGS—Each	$1.59
Regular "Sells for Less" Price $1.00		THERMO JUGS—Each	$2.48
Boston Hose Nozzles EACH	43c	SUNKIST REAMERS Nationally Advertised Orange, Lemon and Grapefruit Reamers. White, Green and Pink—Each	33c
Regular Retail Price 65c			

831-3-5 S. Spring St.
2601 Pasadena Ave. (Cor. Ave. 26)
2711 Pico St. (Cor. Normandie Ave.)
926-34 W. 7th (Rear Entrance 925 7th Pl.)
3550 S. Vermont Ave. (Cor. 35th Place)

400-2 N. Western Ave. (Cor. Oakwood)
5470 Angeles Mesa Dr. (Cor. 57th St.)
3617 W. Washington (Cor. 7th Ave.)
3615-2 Wilshire Blvd. (Cor. Hauser Blvd.)

ESTABLISHED 56 YEARS Ralphs GROCERY CO. INC. SELLS FOR LESS

GLENDALE STORE
201 W. Broadway (Cor. Orange)
HOLLYWOOD STORES
7257 Sunset Blvd. (Cor. Poinsettia Pl.)
5711-17 Hollywood Blvd. (Cor. Wilton)
HUNTINGTON PARK STORE
2651-59 Florence Ave. (Cor. Rita and block east Pacific Blvd.)

ALHAMBRA STORE
510-12-14 W. Main St. (Cor. 5th St.)
PASADENA STORE
177-181 N. Lake Ave. (Nr. Walnut St.)
WESTWOOD VILLAGE
Westwood Blvd. one block north of Wilshire

Real Estate Exchanges

Sometimes it is more advantageous to exchange real estate than to sell it. A wide variety of real estate for exchange appears daily in

TIMES WANT ADS

THE TIMES-MIRROR COMPANY
OFFICERS
HARRY CHANDLER, Pres. and Gen. Mgr.
MARION OTIS CHANDLER, Vice-Pres. and Secy.
FRANK X. PFAFFINGER, Treasurer.
DIRECTORS
Harry Chandler, Marion Otis Chandler, Frank X. Pfaffinger, Mabel Otis Booth, Harry Carr.

Los Angeles Times
EVERY MORNING IN THE YEAR
DAILY FOUNDED DEC. 4, 1881—49TH YEAR
RALPH W. TRUEBLOOD, Managing Editor.

Average for every day of July, 1930..........178,580
Sunday only average for July, 1930..........257,282
Average every day gain over July, 1929.......4,412

OFFICES:
New Times Building, First and Broadway.
Branch Office No. 1, 619 South Spring Street.
Washington Office, 1217-1219 National Press Club Building.
Chicago Office, 360 North Michigan Avenue.
New York Office, 285 Madison Avenue.
San Francisco Office, 742 Market Street.
Seattle Office, 2223 White Henry Stuart Bldg.
In addition to the above offices, The Times is on file and may be found by European travelers at the office of the American Express Company, Paris, and 1 Rue Scribe, Paris, France. The names of Californians registering at the last-named address will be published in The Times at intervals.

LOS ANGELES (Loce Ahng hayl ais)

MEMBER OF THE ASSOCIATED PRESS
The Associated Press is exclusively entitled to the use for publication of all news credited to it or not otherwise credited in this paper and also all local news published here within.

The Times seeks at all times to be accurate in every published statement of fact. Readers who discover any important inaccuracy of statement will confer a favor by calling attention of the Editorial Department to the error.

No employee of The Times is permitted to accept any gratuity, in money or its equivalent, from any individual, group or organization having news or business relations with The Times. The public should clearly understand that it is unnecessary to pay anybody anything to get news into The Times and that any Times employee who accepts "gifts" calculated to influence his or her work for this newspaper is thereby rendered subject to immediate discharge.

Bad laws, if they exist, should be repealed as soon as possible; still, while they continue in force, for the sake of example, they should be religiously observed.
—Abraham Lincoln.

Today's Bible Text

Nevertheless the foundation of God standeth sure, having this seal, the Lord knoweth them that are his. And, Let everyone that nameth the name of Christ depart from iniquity.—2 Tim. ii, 19.

CHEAP ENOUGH

Jersey milk is selling for 10 cents a quart, eggs at 15 cents a dozen and butter for 24 cents in the Middle West. But what Californian wants to live there?

ON HIS TOES

A man recently walked half a mile on his toes. His idea must have been to sneak in after a night at the club so his wife would not catch him.

FIRE

A fire in a belfrey caused considerable damage to a Los Angeles church. No matter what it cost, that is better than bats in the belfrey.

SLAPPING THE WRIST

Italy had a bathing-beauty contest and then awarded the prize to a female horse as a slap at "nude bathing." We can't see the joke, but then one has come to accept almost anything as being funny under the Mussolini regime, except the earthquake.

SAME OLD STUFF

Voroshilov is running the soviet army to suit himself and in spite of Stalin. A split between these two chiefs and the kick-back from the Communist movement in China are evidences that the Red experiment has not made any headway toward controlling human emotions.

HOME'S NEW ENEMY

Have midget golf and night baseball hurt other amusements? Neighborhood theaters are giving away thousands of free tickets to stimulate business. But there is no open warfare. The theaters are asking the golf course to help distribute the tickets. Even the radio can't keep people home these nights.

FRESH FRUIT

California pears and apples have afforded such serious competition for fruits grown in the East that prices have been forced down there. Thirteen hundred cars of California pears alone were marketed in New York a week ago. The boast that California can feed the world is not an idle one.

PREPAREDNESS

Hundreds of cities and towns in the Middle West and East are conserving water because of the drought. In Southern California, where little water falls from the skies from May to October, there is no great concern, because provision has been made for the dry spell. If the people of those affected areas would take a hint from this section and store water, burned crops and empty reservoirs would not menace them.

STATUES TO COME DOWN

Iconoclasm in the truest sense of the word soon will be practiced with a vengeance in Paris, where 50 per cent of the street statuary of the city will be knocked from its pedestals, broken up and carted away to the junk piles. A committee of artists will choose the ones to be demolished. They say they will weed out most of the ugly images that deface the streets and squares and that when they are done Paris will be a handsomer city than at present.

Other cities cluttered up with ugly historical and other effigies will do well to follow the lead of Paris. A good place to begin in this country would be Pennsylvania avenue in Washington, where there is such a weird display of equestrian and other statues as to make a cultured visitor to the national capital smile derisively.

New York and Philadelphia exhibit some grotesque attempts at sculptured art and so do St. Louis and Chicago. Coming west, we find that San Francisco has more outdoor statuary than any other coast city, and some of it might well share the fate of these French images marked for slaughter, particularly the Garfield effigy in Golden Gate Park and one or two near the City Hall.

Los Angeles has no great number of public statues, but some of those we have could be dispensed with profitably to our reputation for good taste in civic art.

FORERUNNER OF PROSPERITY

Trade delegates representing twenty-two countries are assembling in Los Angeles for the Pan-American Reciprocal Trade Conference, which, after preliminary sessions here, formally opens at Sacramento the 24th inst. They are the forerunners of the prosperity of the future, in which, without doubt, a vast interchange of products among all the Americas is to be a leading feature. The Pacific Coast of the United States, logical place for the bulk of this trade, welcomes these delegates from the nations to the south, feeling sure that cordial relations established now will aid in the establishment of still more cordial ones later and lead to mutual friendship and prosperity.

Trade between the American nations is not something brought about by the World War, to be abandoned on the revival of Europe; such conferences prove. The World War has now been over nearly twelve years, but exchange of products for mutual benefit continues to increase yearly. Compared with what it will be a generation hence, this trade is now negligible in amount; compared with what it was a generation ago, it is vast. To a large degree, it waits upon the establishment of better and more reliable communication, which will be mainly by sea. The large amount of American tonnage now being built in the shipyards is a guarantee that facilities for this communication will be available as they are needed.

The Los Angeles preliminaries to the conference start today with registration, a luncheon and official welcome, inspection of the harbor and dinner at Long Beach. Tomorrow visits to industrial plants, motion-picture studios and a special concert at Hollywood Bowl are scheduled, while the third day is set aside for inspection of the agricultural and horticultural industries of the county and of the Huntington Library. The groups will then journey on to Bakersfield and the San Joaquin Valley.

Aid for the intercontinental or Pan-American highway, designed to connect Alaska with the tip of South America, is almost certain to be one of the results of the conference. International co-operation is necessary, of course, for the construction of the various links of this vast project, and at least it will be some years before it can be completed. But the time that will be required to carry through the plan is the more reason for seeking quick action. Other subjects for discussion will include tariffs, quarantine, pure foods, standardization, financing, fruit culture and terminals. Exchange of information and clearing up of points of vagueness as to all of these matters can more readily be accomplished at such a general conference than in any other way.

The recommendations of the conference, which will seek to guide national policies in the direction of co-operation and removal of unnecessary barriers, will be looked forward to with interest.

The conference is a great event and California feels itself fortunate in being able to play host to such a gathering. It hopes and believes there will be many more.

THE PESSIMIST

Pessimists are made, not born. Possibly one of the best recent illustrations of it is Theodore Dreiser. He recently completed a tour of the United States and ended in New York with a snarl at Uncle Sam.

He did manage to get an occasional view of the land, and admitted gingerly that it is beautiful. He could even see it close its borders and live without contact with the outside world. Its self-sufficiency greatly impressed the cynic.

However, he could not see anything in our government, in our literature, in our school-teachers or in our business men. Business men are "trudging asses," he said. "Constitutional government has abdicated."

With this squawk he bets his interviewer that his New York paper will not publish his words. However, he makes one fatal admission: The American people are not miserable enough yet. And herein lies the sting to the pessimist, Americans are too happy with their system. They are too complacent to suit any pessimist. Uncle Sam is too youthful and happy to delight and crab. He is too buoyant to encourage any revolutionist. The world is not dark blue enough and there is too much laughter and song.

Dreiser stories are usually dark with doubt. He can't see any renaissance of hope. He has no yeast for the rising of society. All his red bread is heavy dough. There are no springs nor shock-absorbers under society anywhere. He is too sophisticated.

Naturally there are abuses to fill the thoughtful with alarm at times. Crime conditions are the study of our best minds. Our machine age has overtaken our capacity to assimilate. There is not only need of farm relief, but of home building relief, of automobile-production relief, of oil-supply relief. We have to slow down our machines until our demand catches up.

But pessimism will never solve the problem. Whining will never drag us out of the slough. We may be headed for a revolution, as he suggests, but cursing the world will not head it off. We are still saved by hope.

PASS THE EPITHETS AROUND

There are said to have been thefts of art treasures from Buckingham Palace, and the London Evening Herald advances the theory that some wealthy, unscrupulous collector is hiring thieves to steal them. Then, after quoting an unnamed "eminent detective" to the effect that America is the chief market for stolen pictures, it adds a stinger of its own in the comment that there is "a certain type of American ready and willing to pay £10,000 for pictures which he knew to be worth £50,000 without asking questions."

Yeah? Is there no such type of Frenchman or German or Russian or Englishman? Can full and clear title be shown to the Elgin Marbles or each and every exhibit in the British Museum? Who looted the art treasures of a continent and filled the Louvre with them? How were those Chinese mementoes obtained which the Kaiser once proudly exhibited? What nations accepted the excessive Boxer indemnities? Is the Herald so sure that none of the furnishings of Buckingham Palace itself were not purloined in the first place?

Receivers of stolen goods are not confined to any time, place or nationality. They are pretty universal. Some Americans may be buying pilfered pictures, but at least they have plenty of precedent for it. The epithets should be passed around.

CLEAN SEA WATER

New York is spending $24,000,000 for an experimental station on Ward's Island, to dispose of 158,000,000 gallons of sewage daily, no part of which will reach the sea. Experiments, according to the health department, have shown that tidal waters where sewage continually is pumped, never are free of contamination. With the ever-growing popularity of California beaches and the increasing population, this question demands serious thought in Los Angeles.

ANANIAS THE SECOND

One can't accuse MacDonald, the Billings-Mooney case witness, of having taken a memory course.

THE AVERAGE MAN

By James J. Montague

Of a placid and mild disposition,
It would scare me extremely to meet
A gunman employed on his mission
Of sandbagging folks on the street.
I would quail in the presence of danger,
And I'd probably faint with affright,
If I noticed an evil-faced stranger
Padding 'round in my bedroom at night.
But whenever such birds in the "speakies" I see
They supply entertainment to me.

To the haunts where the gangsters forgather
I am never disposed to repair,
To state the cold truth, I should rather
Encounter a wolf in its lair.
No smug visaged butter-and-egg man
To the nearest policeman would fly
At the sight of a gun-toting yeggman
In any more hurry than I.
Yet three or four times every month I will go
To witness their crimes in a show.

I was never addicted to combat,
Contention or struggle or strife,
To be calm and serene as a wombat
Has been ever my habit of life.
I avoid any sinister glances
From men who would fain be my foes,
For I'd rather not take any chances
Of getting a punch on the nose.
But when prize fighters wallop and counter and swing
I am always right up near the ring.

(Copyright, 1930, by The Bell Syndicate, Inc.)

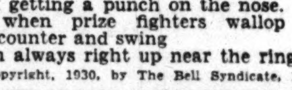

The LEE SIDE O' L.A.

BY Lee Shippey

READERS of the pink sheet in the Sunday Times recently have noticed some arresting ringside sketches of exciting events in local prize fights, drawn by Charles H. Owens. Nobody ever saw a snapshot of a knockdown which didn't look as if it were posed by a couple of wooden men with mechanical arms and legs, for photography can register only a fraction of an action which lasts a second, while the artist's pencil can catch the action complete. So those unique pictures have attracted very wide attention. Sportsmen in distant parts of the country have written to ask for prints of them. They are just about the most notable series of prize-fight pictures we know of.

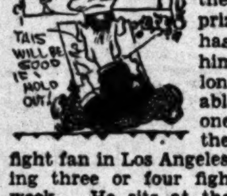
THIS WILL BE GOOD IF I HOLD OUT!

And the funny thing is that they are drawn by a man who until recently couldn't stand the sight of a prize fight. He has had to train himself through long years to be able to look at one. Now he is the most devoted fight fan in Los Angeles, often attending three or four fight programs a week. He sits at the ringside and watches every move of the fighters with breathless interest. And the thousands who have seen him sketching there little dream how much he has suffered for art's sake.

No Blood Lust in This Fan

When Charlie Owens was a boy he grew sick at thought of having to shave—because he knew he would get nervous and cut himself, and the sight of blood always made him faint. He couldn't help it—it was one of those complexes. Fortunately Mr. Gillette came along just in time to save Charlie from accidental suicide.

Charlie lived in San Francisco then. Some corking fights were being held in Mechanics' Pavilion, and he heard everybody talking about them. He decided he must see one. He got a good seat, and his artist's eyes were gladdened by the superb male figures, the rippling of muscles under skins clearer than any beauty cream could ever make them, the attitudes and movements which were eloquent of grace and strength and defiance. It was beautiful to him, until—

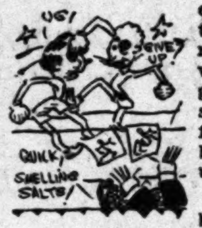
UG!
GIVE UP?
QUICK, SMELLING SALTS!

A terrific smash broke the nose of one pugilist. Blood spurted. Charlie suddenly grew sick. He sprang up and ran for the exit. But he caved in on the stairs.

The next blow finished the fight. It was a knockout. And that fight was the last on the card. As the referee finished counting, the multitude arose. There was a rush for the exits—10,000 good sportsmen trying like the dickens to beat their brother-sportsmen to the street cars. Down the stairs came the mad stampede . . .

When Charlie woke he was in the dressing-room, stripped. A surgeon was saying: "Quick, Watson, the needle—here's another place, where we'll have to sew him up."

How He Fooled His Mind

For years after that prize fights were clear off the menu for Charles Hamilton Owens, the rising young artist. You couldn't drag him to one. He was manly enough in most ways, but the sight of blood still made him go limp. Like those timid people who love to read bloodcurdling mystery stories, Charlie loved to talk about prize fighters—but he never went to see them. He was too much afraid of seeing blood.

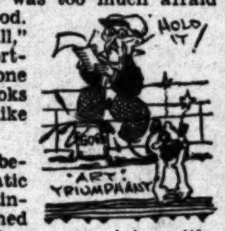

"But, after all," remarked a sporting editor one day, "blood looks a good deal like grape juice."

So Charlie began a systematic course of training. He trained himself to look on grape juice without wilting, even when he thought of blood. He trained devotedly, and at last again went to a prize fight. He sat in the rearmost row and often had to look away. But those lithe, strong, hard, male bodies entranced him. He had spent much of his time in art schools and had grown tired of looking at female bodies. It was the muscle, action, the attitudes, the physical expression of perfectly poised force in those male bodies which fascinated him. He looked against his will—and moved up four rows to see better. Now he sits right in the front row and when there's a splatter of blood he doesn't welsh—because it looks like Welch's.

Up-to-Date California

Lots of people object to the fuzz on peaches. So a progressive orchardist up near Banning has sprayed his orchard with an advertised brand of face cream, so his peaches will have a skin you love to touch.

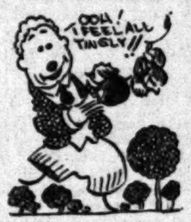
OOH! I FEEL ALL TINGLY!!

From a Layman's Point of View

Lee: About the only thing these paternity tests seem to prove is that the scientists don't really know as much as they had us thinking they did.—Ernest Dubb.

And Then to the Plant

A Mr. Seed is an automobile dealer in one of our nearer suburbs. But that is by no means the only place in which a lot of old cars go to seed.

WHAT OTHERS THINK ABOUT IT

BREAKING BAD NEWS GENTLY

[Chicago Daily News]

Postmaster-General Brown and some of his assistants have been intimating in little speeches here and there that it may become their unpleasant duty to recommend to Congress an increase in first-class postage rates.

Some months ago the Postmaster-General said that a committee was investigating the annual postal deficit and seeking to devise substitutes for an increase in letter rates. Apparently the committee has failed to discover acceptable substitutes, and now there seems to the Postmaster-General to be no way of avoiding the contemplated increase.

The average citizen, and especially the average business man, will desire to ask the postoffice heads certain pertinent questions. Has a body of outside efficiency experts been asked to survey all the services in the department and then to recommend means of doing away with the annual deficit? Would an alert and progressive private corporation manage the postal service as it is and long has been managed by bureaucrats and politicians? What about the abuses of the franking privilege? And what about the weird book-keeping in the Postoffice Department?

Before the public acquiesces in 2½ or 3 cent letter postage, these and similar questions will have to be answered in some detail.

"ONE-EYED" AUTOS

[Philadelphia Public Ledger]

The suggestion of Harold G. Hoffman, Motor Vehicle Commissioner of New Jersey, that officials be given the right to prescribe spare headlight bulbs as part of an automobile's equipment merits consideration in all States. It would afford a common-sense solution, and perhaps the only practicable one, for the problem of the "one-eyed" car, which is a constant menace to other users of the streets and highways. Commissioner Hoffman says the authorities are considering the advisability of invoking the equipment provisions of the regulations to require motorists to carry spare bulbs. Other States might take similar steps under existing laws.

The necessity for such action, in Mr. Hoffman's opinion, is the difficulty of enforcing the regulation that automobiles must have two lights showing in front. He points out that while many violations of this rule are unintentional, and for that reason offenders are usually warned rather than arrested, drivers often take advantage of such leniency. Plenty of evidence to support his statement may be found in Philadelphia and on suburban roads after nightfall, and in this section even warnings seem rare.

AND BRUSH FIRES CONTINUE

[San Francisco Chronicle]

Comment on the internal revenue report that shows one billion more cigarettes smoked in June of this year than in the corresponding month of 1929 can be made according to taste and inclination.

Once upon a time the mere thought of a billion cigarettes would have sent tremors of virtuous horror from one end of the land to the other. The cigarette, perhaps because of its mild and retiring personality, was supposed to hide a particularly wicked brand of insidious evil. But the national output—and intake—of cigarettes has increased from 31,000,000,000 in 1914 to an estimated 120,000,000,000 for the present year and the government at Washington still lives.

THE WASHINGTON WASH

BY STRICKLAND GILLILAN

This is a Republican administration, believe it or not. Despite the fact that the Hoovercrats did a lot to help the powers that be into being, it isn't a Democratic administration, because Al Smith was a Democrat and he was defeated. I remember that clearly. It just has to be a Republican administration, by a process of elimination.

So when the dominant party finally got Claudius Huston out they appointed a real Republican to take his place. It was all they could do. The Cabinet is reeking with Democrats, the tariff bill was passed with their votes and everything. But don't forget this is a Republican administration. You know the story of the knife that had had four new blades and three new handles, to say nothing of a new backspring, but it was the same old knife.

* * *

It was funny at the meeting at which Huston sprung his surprise on them and resigned. Jim Burke fainted when he heard it. It was so unexpected. Claudius, his eyes twinkling though he wore a poker face, got up and said:

"Gentlemen, I have a surprise announcement to make to you. In spite of your urgent solicitation that I remain your national chairman, I have made up my mind to tender my resignation—pray bear with me and do not interrupt. I know this appears sudden, but for weeks and weeks I have been secretly harboring the plan to resign. I was reluctant because I knew the burning desire there was for my remaining in office, and the disruption of your plans that would occur when I sprung it. But for various reasons, none of which I am at liberty to make public, I am herewith resigning and will not listen to any argument to the contrary."

A bombshell? That is a mild term. From all over the room came cries of incredulity such as:

"Claude you're never in earnest about it. You just can't resign when we had built everything around our firm belief that you were permanent."

Here and there a member was seen weeping bitterly. Those great, tearing, rasping sobs that sound so terrible in a strong man.

But Claudius was adamant. He would give no reason and nobody to this day has the slightest idea why he resigned. He just did, that's all.

The pandemonium died down at length and after a bitter struggle Senator Fess, a dark horse in the running, was chosen by a narrow majority to succeed "Our Claudius" as they so affectionately called him. Had Heflin joined the Catholic church the surprise would not have been more profound or the reception of the news any more incredulous.

What next, I'd like to know!

* * *

When Bert is at the Rapidan
To rest from White House toil,
To greet each rural chapidan
Who tills the mountain soil,

The city of old L'Enfant's plan
Is quiet as the tomb—
When Bert is at the Rapidan
The town is filled with gloom.

The President is getting ready for his vacation trip to the West and Northwest. He will not make speeches. This is smart. Not making speeches is always smart. It takes a smart man to make a good speech and an awfully lot smarter man not to make a bad one. The country is long on people who can make clever speeches and short of men who can be a good emergency President in times like these. If I were President I'd make speeches all across the country. That is one of several other reasons that my enemies can think of, why some other fellow is always President. I'd go before the proletariat and tell them I had caused the drought and everything else that is wrong, and a lot of them would believe me. I would never get re-elected.

In the subconscious mind of the rank and file the weather is only one feature of the administration. Or I might, instead of admitting I had caused all the bad weather, lay it onto the weather department and promise a shake-up in that portion of the administration. Turn the rascals out if they can't make better weather than that. If I did that, in my speeches, I'd be elected. For there is nothing the public likes so much as a bright new promise to play with; a promise that has not had anything happen to it: whose breakage has been held down to nil.

The trouble about Hoover is that he won't make promises. He just shows them that he will try his best. This is one of the many other ways in which the Hooverian (or Bert-illon) measurements exceed my own.

* * *

From the window of the writing room of the National Press Club, an architectural something-or-other can be clearly seen in the distance, on days that are even fairly free from mist and smoke. The thing looks like an old-fashioned dash churn, but it isn't. It is a stumpy-looking tower with a handle sticking out of the middle. You'd never guess where or what it was, just to see it from this window. But it is at Alexandria, seven or eight miles away, and it is some sort of George Washington Masonic Memorial. If you are a Mason you'll know if I'm right and if you're not a Mason you won't care, so why be accurate? But I think that is what it is. The building has progressed as far as the tower, which is about half built, and a derrick for carrying brick or stone and other Irish confetti to the top, sticks out of the pile, giving the dasher effect to the rest of the churn. The resemblance to an old wooden dash churn is so strong I can look at that thing and feel the cat licking the butter-flecked cream from my boots, where it has splashed as I labored away at that endless job in a Southern Ohio kitchen or hillside cellar.

* * *

Senator Tydings of Maryland came home from Europe still wet. You've heard (and helped sing) that old missionary hymn containing the line:

"Each breeze that sweeps the ocean
Brings Tydings from afar"—

well, that's Millard of Maryland. And he says he saw no drunkenness while abroad. Of course, it is hard to pick one drunk out of a drunk crowd. That's meant merely as a technical legal suggestion and not a dirty crack at Europe. But Millard didn't go some places I know of, or he wouldn't have been able to say that. If he had gone to the American bar at the Ritz at cocktail hour when "Amurricans" coagulate to lap up Alexanders, he would have seen several persons who would find it difficult to lie on the ground without holding. And if he had sampled some himself, he would have seen just twice as many drunken compatriots. Had Millard wandered into the slums of London, also, he would have seen several George Belcher studies, blotto.

* * *

The world is full of causes, most of which are lost or headed that way. Most of the lost or doomed we don't care two whoops in tophet to see fail. They aren't much anyway. But now and then we see a cause that involves so many fine things that we love, that we almost blubber to see them threatened with floppage or flopcy, whichever is the wrong word.

One of such causes is that of the George Washington Memorial Building, whose foundations, laid some years ago with President Harding as the cornerstone orator, still stand down around B and Eighth northwest. The year 1932 is headed this way at breakneck speed. That is when this magnificently conceived building was to have been completed. It needs some more millions. Mrs. Susan F. Dimock, a splendid woman and a sister of the late William C. Whitney of the Cleveland Cabinet, aunt-by-marriage of Finley Peter Dunne, is and has been the prime mover in the thing. I'd hate to see the thing fail, because of my admiration for this wonderful person who at 80 or more has a spryness and an intelligence many a 30-year-old could be proud of. Then the late William Howard Taft, whom we all loved, had himself wrapped up as enthusiastically in the thing as is Mrs. Dimock. So on account of that great American I'd hate to see it die a-bornin'. President Harding dedicated the corner-stone. Chief Justice Taft earnestly strove for its success, and the good lady is heart and soul in it. Besides that, I hear George Washington himself rather highly spoken of, though I didn't know him personally. The celebration in 1932 can't be what it ought to be, without this building to take care of the crowds that will come. Who's got a couple or three million that he'd like to see do something worth while? Line forms to the right.

* * *

Of course, right in the heat of the campaign, as a good Republican I can't mention it. But Washington, beneath the surface, is chuckling over the fact that the Republican candidate for Governor of Texas has as his first two initials, "J. D." The chuckle comes from the fact that the letters stand for Jefferson Davis. A Republican candidate for the Governorship of Texas stands not the best of a show, anyway. I heard of one man who ran for that office on the Republican ticket down there and was arrested for repeating because he got two votes.

WHERE CAN I LEARN

Women's Gym?

BY LOUISE L. TEMPLE

[Prepared in co-operation with the Los Angeles evening high schools. Questions concerning free evening classes will be answered if stamped addressed envelope is inclosed. Address Louise L. Temple, care of The Times.]

Instruction in tennis and golf rules on outdoor courts is part of the summer work of the women's gymnasium class at the Polytechnic Evening High School, 400 West Washington Boulevard. Indoors there are rhythmical calisthenics, with various kinds of equipment which all students have the privilege of using.

All women over 18 years of age are welcome to the class. New students should go straight to the gymnasium to enroll—on Twentieth street, near Flower. Suits and shoes are the only expense of the course and each student brings her own. The class meets on Monday, Tuesday, Wednesday, Thursday and Friday, 7 to 9 p.m.

Passion Player Modern

Anni Rutz, the peasant girl of Oberammergau who takes the part of Mary in this year's Passion Play, is distinctively a modern girl. She and her sisters make a point of getting German editions of fashion books of the outside world so that they may hold their own with American and other visitors. They make their own clothes and are capable girls in many ways, being skilled in all domestic matters.

Truck Driver Writes Novel

"All Smoke," a new novel which is attracting unusual interest in Europe, was written by Ferdinand McFayden, a truck driver in Glasgow, Scotland. As he drove his horse through the busy city streets he built up the characters of his story. McFayden has worked in a medical laboratory, a fish store, and as office clerk. During the World War he served in France and married a French girl.

[illegible]NCKEN'S 'RATIONALISM' [illegible]BRANDED AS MERE POSE

[illegible] Declares Iconoclast Fails to [illegible]mbody Vaunted Quality in His Attacks on Jews

[illegible] attacking the so-called rationalism of H. L. [illegible] iconoclast, Dr. Julius A. Leibert, rabbi of Temple [illegible] in his Sabbath sermon declared that "while Mencken, [illegible] has been posing as a rationalist, he has failed to [illegible] inasmuch as he does not approach a subject from a [illegible] standpoint."

[illegible] does not approach [illegible] with an open mind," said [illegible] "Especially does he [illegible] this when the Jew im[illegible] upon Mencken's in[illegible] retina. All his racial [illegible] prejudices rise to the [illegible] the moment his intellectual [illegible] a ... of [illegible] though Mencken is [illegible] Christianity at the [illegible] of its rivals (Judaism ex[illegible] leaves his [illegible] just long enough to [illegible]—in fact, several of [illegible] the Jew who is not even [illegible] In addition, he [illegible] statements, so gen[illegible] that even a prejudiced [illegible] might refrain from [illegible]."

[illegible] OF REAL [illegible] IDEAL FAVORED

[illegible] and most progres[illegible] who, as an idealist, [illegible] the vision of the [illegible] and who, as pragmatist, [illegible] the ideal vision in his [illegible]" declared Bramachari Nerod in his sermon yesterday at Mt. Washington Center. Bramachari spoke in part as follows:

"Idealism is creative, while pragmatism is executive. The ideals of the idealist are the realities of the higher plane of existence which have yet to be realized in life, while to the pragmatist, who takes his stand on the ever-changing present, factual and experiential data present the whole range of realities. To the vision of the idealist are presented the greater truths, reflected from the cosmic self, which are denied to the pragmatist whose whole world is confined to the senses. Man approaches nearer his perfection when he combines in himself the idealist and the pragmatist."

CHRISTIAN SCIENCE HAS "SPIRIT" AS TOPIC

"Spirit" was the subject of the Lesson-Sermon yesterday in all Christian Science Churches, branches of The Mother Church, The First Church of Christ, Scientist, in Boston.

A Scripture selection presented the following verses from Paul's epistle to the Galatians: "This I say then, Walk in the Spirit, and ye shall not fulfill the lust of the flesh. For the flesh lusteth against the Spirit, and the Spirit against the flesh: and these are contrary the one to the other: so that ye cannot do the things that he would . . . If we live in the Spirit, let us also walk in the Spirit."

A passage from the Christian Science textbook, "Science and Health with Key to the Scriptures," by Mary Baker Eddy, included these statements: "From beginning to end, the Scriptures are full of accounts of the triumph of Spirit, Mind, over matter. Moses proved the power of Mind by what men called miracles; so did Joshua, Elijah and Elisha."

PERSONALITY CALLED "A PURE ILLUSION"

Basing his sermon on Waldo Frank's "Rediscovery of America," Edgcumb Pinchon preached at Beaux Arts Building yesterday on "Self-Identification With the Whole of Life." Excerpts from the sermon follow:

"Waldo Frank's thesis briefly is this: The self which we hug and cherish, seek to empower and indulge, is a pure illusion. This sense of self, acquired in the slow evolution from the animal, is absolutist, i. e., it conceived of itself as independent of, separated from, and in some form antagonistic to, the whole of life—without which, of course, it could not exist an instant. The path to wisdom consists primarily in a technic by which this fantastical sense of the self may be surrendered to the true and natural sense, i. e., as not a source and center in itself, but as a focus, one of the innumerable foci, of the life of the whole. The primary need of man's consciousness is to achieve, not as theory, but as living fact experienced in his blood and his breath, as much as in his heart and mind, this living to identify with the whole whose personal organ he is, and apart from which he is a dead leaf on the tree of life. The implicit aim of science is to uncover and establish this whole of life."

ENSIGN PHIL LAWTON TAKES UP NEW POST

A farewell service in honor of Ensign Phil Lawton, who has been home service secretary of the Salvation Army and who leaves Los Angeles today to take charge of the corps at San Bernardino, was conducted yesterday at Salvation Army Temple. The sermon was by Brig. James C. Bell, commanding officer of the Los Angeles and south coast division, who spoke in part as follows:

"To advance religion without thought of dealing justly and righteously defeats the aim of Christianity. God will never accept the fruits of robbery, of oppression, or the gains of avarice. He will not be pleased with the most costly sacrifice if the claims of justice are disregarded or neglected. To be righteous is the demand of law. To be good is the end both of the law and the Gospel. This calls for respect toward the house of God. If a man would bless his country and benefit his kind, no better, more effectual way could be found than to show liberality to the house of God. It is the center of light to a benighted neighborhood. It rears massive barriers against the tide of profligacy. It purifies manners, blesses and exalts a social hearth and brings salvation to perishing men."

ELEMENT OF YOGA SEEN IN GOSPELS

"When religion leaves its institutional stage and becomes a vital personal affair it touches its own mystic core," declared Swami Dhirananda in his sermon yesterday at Figueroa Playhouse.

"The intensity of religious experience which Jesus manifested created a concentration of spiritual force that stirred part of His environment from its dogmatic slumber and kept the succeeding centuries in continuous upward motion, in spite of occasional slumps," said the speaker. "Call what you will this inner experience, mystic or yogic, it is a veritable earthquake from the infinite. Even if the Gospels never had been written or the path of early Christianity never had been strewn with martyrdoms, Jesus's declaration that the Kingdom of God is within would have thundered just the same through the hearts of believers in all ages. The Gospels are more than books of moral and spiritual canons. They only half express, through trite sayings and miraculous acts, the continuum of a vaster life which none but the lovers of the eternal can truly feel."

FUNDAMENTALS FORM THEME OF SERMON

Deploring the fact that in modern days many persons voice their doubts concerning the existence of any fixed truths concerning life, death, duty and destiny, Dr. Bruce Brown, in his sermon at South Park Christian Church yesterday declared that "there are ten fundamentals that no man can gainsay."

"In the first place, there is a superhuman intelligence operating in this world," said Dr. Brown. "The Bible is the best revelation of that intelligence. Jesus is the world's greatest moral teacher and safest guide. The heart of His teaching is that one can begin a new life, whatever he has been. The crown of His teaching is that this new life is to be characterized by righteousness. The glory of that righteousness is that love is its essence. Love finds its supreme expression in unselfish service. The violation of moral laws is visited by a terrible penalty. The existence of a moral order in the universe is a sufficient assurance that some time right shall receive its own. If all churches, with the open Bible, would forget their differences and preach their unities we would have all the essentials."

PHONE GIRL LOOKS HIGHER

Operator's Ambition Reaches to Skies

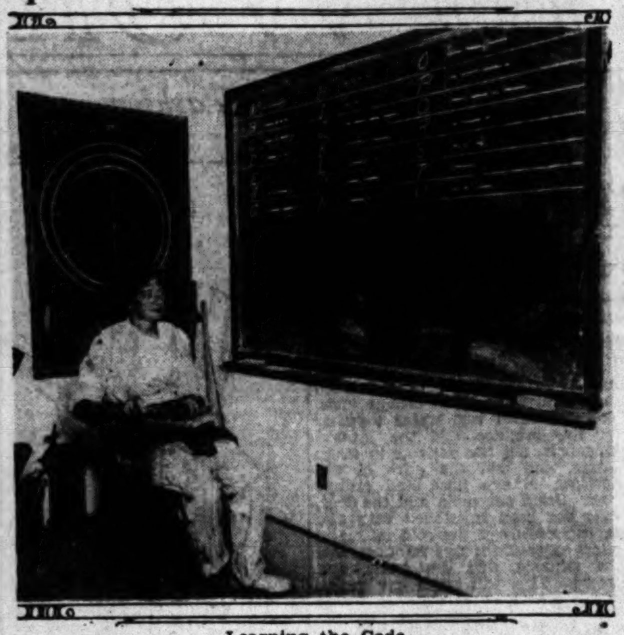

Learning the Code

Katharine Truett studies for radio license in time off from switchboard.

When not plugging connections for University numbers on a telephone switchboard, Katharine Truett, 18-year-old airplane pilot, thinks only in terms of dots and dashes.

For the flying miss is studying now with the hope that one of these days she will be aboard a giant airliner as the first woman aircraft radio operator.

She financed a course in flying at Standard Flying Schools a year ago from her telephone operating earnings and is enrolled at the local school again in a full course of aeronautical radio engineering under direction of Capt. Douglas Keeney.

Bandit Victim Loses His Cash Despite Kick

The superior strategy of Toby Wanther, 6568 Arlington street, at least saved his shoes when he was held up by an armed thug at Fifth and Gladys streets last night. The bandit confronted Toby with a gun, demanding money and the victim responded with $3.80.

"Not enough," the robber growled, "Take off your shoes and let's have all the swag."

Wanther extended his right foot shod with a heavy boot; the bandit extended his hand for a hearty pull and received a resounding kick on the chin. The fight ended with Wanther prostrate and sore and the bandit running.

The victim of the robbery and beating was taken to the Georgia-street Receiving Hospital for treatment of numerous and painful cuts.

MAP REFERRED

The assessment district map for the improvement of Satsuma avenue between Hatteras avenue and Collins street has been referred by the City Council to the Public Works Committee.

LOW Railway Fares in Earnest this Summer

Less Money Needed..
More Privileges....
Faster Trains.....
by the Santa Fe

In July and August the Santa Fe Railway will give passengers East and West bound the lowest priced and best accommodations offered in many years. Speed, Comfort and Fred Harvey Lunch and Dining Rooms, make this the economical railroad.

$47.50 California and Chicago means much less for points in between...

Kansas City $37.50
Denver................ $30.00
Houston & Dallas $37.50
and many others

STOPOVERS

[illegible]—Petrified Forest Detours—Indian Detours
[illegible] Ticket Offices and Travel Bureaux
Tel. MUtual 0111 Santa Fe Station
LOS ANGELES
SANTA MONICA 312 Santa Monica Bvd.
GLENDALE 119 East Broadway
PASADENA Santa Fe Station
HIGHLAND PARK Santa Fe Station
SAN PEDRO 121 7th Street
WHITTIER 125 N. Greenleaf St.
[illegible]—132 West Main Street
INGLEWOOD—111 South Market St.

Where to Find Things

Useful reference list, including out-of-the-ordinary objects and services you may not know where to obtain. Arranged alphabetically.

[illegible] Disease [illegible] throat, body, skin. [illegible] TU. 5738
[illegible] RELIEVED IN 3 DAYS. [illegible] INSTITUTE, 118 S. [illegible] OL. 0769.
[illegible] a disease. Proper treatment. [illegible] Information booklet. [illegible] Inst. 2400 W. Pico.
[illegible] ALLIGATOR FARM [illegible] on Exhibition GA. 2400
[illegible] SERVICE [illegible] GLadstone 7320.
[illegible] OF INDUSTRIAL AND [illegible] property. TR. 6104. [illegible] & CO. 704 S. Spring st.
[illegible] COMMERCIAL [illegible] World's largest firm. 610 [illegible] Open till 8 p.m.
[illegible] of Southern California [illegible] Richmond 3111
[illegible] SOUTHERN CALIFORNIA [illegible] AT ADAMS [illegible] 3111
[illegible] EXCHANGE [illegible] Richmond 3111
[illegible] AT COST [illegible] OF SO. CALIFORNIA [illegible] Richmond 3111
[illegible] BATHS [illegible] MAdison 3823. [illegible] 607 S. HILL.
[illegible] TEA PUNCH [illegible] BOTTLES $1.50 [illegible] MONICA BLVD. OX. 0202
[illegible] BARGAINS IN CITY [illegible] See us first. [illegible] S. San Pedro. VA. 1961
[illegible] LOS ANGELES TIMES [illegible] street. Advertisements [illegible] taken. Telephone
[illegible] BROWNIES [illegible] in 4 colors. [illegible] PHOTO FINISH CO. TU. 9631
[illegible] BUREAU [illegible] O'DWYER, Director [illegible] MUtual 9171
[illegible] AN. 8068. [illegible] MU. 3222
[illegible] WORK [illegible] BY EXPERTS [illegible] DUnkirk 0680
[illegible] COLLEGE [illegible] F. RATLEDGE [illegible] MU. 8702.
[illegible] CONTRACTOR [illegible] and build for you. [illegible] TR. 2291.

CREMATORIES—Los Angeles Crematory Assn., 1605 S. Catalina. RE. 5179. The only exclusive Crematorium in Southern California. Spacious grounds, surrounded by beautiful trees and shrubbery. Chapel and Columbarium

DRAPERY SHOP, INC., 637 S. GRAND. Draperies made without labor cost. Prompt service. Bring dimensions. TU. 3965.

DRUGS—O'REILLEY THE DRUGGIST. DRUGS AND COSMETICS. 3300 EAGLE ROCK BLVD. GA. 9569.

DRY GOODS—Two Stores to Serve You. MANCHESTER DRY GOODS CO., 8511 S. Vermont and 3101 S. Vermont.

ELECTRIC GLAND TREATMENT, OIL RUB. Nerve magnetic, general recuperation. 6358 YUCCA. APT. 105. GR. 8392.

ELECTRIC MOTORS, NEW AND USED. SMALLCOMB ELECTRIC CO., 507-9 East 7th st. TR. 2094.

ELECTRIC MOTOR REPAIRS. SMALLCOMB ELECTRIC CO. 507-9 E. 7th. TR. 2094.

ELECTRIC WIRING, COMMERCIAL AND industrial. SMALLCOMB ELECTRIC CO. 507-9 East 7th st. TR. 2094.

EMPLOYMENT AGENCY. CALL OL. 4427 FOR ALL KINDS RELIABLE JAPANESE WORKERS.

EUGENE WAVE $8—DEEP WAVES WITH Ringlet ends that stay in until grown out. Johanna winds each wave herself. Her special $6 is also liked by many. Soft water shampoo with swirl wave, $1. At 624 Loew's State Bldg. VA. 0258.

EXTERMINATING SERVICE—Indorsed by Boards of Health of Southern California. JORGESON COMPANY. DUnkirk 6221.

FLORISTS—EDW. M. HALL & CO. Floral designs. Free deliveries. 520 E. 7th St. Open evenings. VA. 4532.

FLORISTS—WHOLESALE. Murata, S. & Co. Florists' supplies. 767-769 Wall St. TR. 6863.

FLOORS CLEANED, WAXED, A-1 WORK. HARDWOOD—TILE—CEMENT. Reasonable prices. MA. 6267, ROOM 26.

FUR STORAGE, MOTH-PROOFING FOR valuable clothes and furs. HOBART DYE WORKS, 5734 W. Washington. OR. 1136.

FURNITURE AND RUGS WANTED—Second hand, any amount. Highest prices paid. 518-20 E. 1st st. TU. 8813.

FURNITURE—REFINISHING. BRIDGFORD'S FINISH SHOP. 10206 S. Main st. PL. 3546.

GOWN MAKING AND TAILORING. Remodeling. Alterations. Reasonable. My home. 4634½ Prospect ave. OL. 1249

HERBS—NATURE'S REMEDY. Accomplishes wonders where others fail. Foo Wing Herb Co., 841 S. Spring. TU. 7061

INSURANCE—FIRE AND AUTO. WREN & VAN ALEN, INC. 1006 Merchants National Bank Bldg.

LAWN MOWERS—200—$4 TO $5. Grass catcher free. Parts for all makes. WESTERN LAWN MOWER WORKS. 1822 W. Slauson avenue. VE. 3364

LUMBER HAULED ANY DISTANCE. Reasonable prices. Reliable service. TU. 3470. 6507 Makee ave. LA. 5346

MOTH-PROOFING—GARMENTS, FURS and furniture. HOBART DYE WORKS, 5734 W. WASHINGTON. OR. 1136.

MOVING—STORAGE, TRUCKS, Rubbish. $1 per hour up. 1548 N. Highland. HOLLYWOOD-CHEROKEE Transfer and Radio Service. GL. 4266

ORCHESTRA—JOSEPH T. GARCIA. Spanish and Hawaiian Entertainers. 121 N. BIXEL STREET. MU. 5666

PHOTOSTAT PRINTS. McHENRY, 747 S. HILL. Phone TUcker 9558

PLUMBING—Day, Night Service. "CASH" Emergency Plumbing Service Co. 516 S. Bixel. VA. 7412

REAL ESTATE BOOSTER, Hector H. Zahn. A real believer and sincere booster for Los Angeles. 108 W. 2nd. VA. 5204

RIDING—HUDKINS Brothers Woodland Stables. Expert horsemanship and polo taught. Saddle horses rented by hour. Also horses bought and sold. Excellent polo field. Entrance Hollywood Country Club. 12850 Ventura Blvd. GLadstone 9306 or Van Nuys 409.

ROTOGRAVURE PRINTING. CALIFORNIA ROTOGRAVURE CO. 130 S. Broadway, 7th floor. MU. 6336

TIMES BRANCH OFFICE. 621 South Spring street. Advertisements and subscriptions taken. Telephone MAdison 2345.

TRUNKS & SAMPLE CASES MADE TO order. Luggage repairing. MELROSE Trunk Factory, 646 N. Western. GL. 1872

VENTILATION FOR HOME, OFFICE AND factory. SMALLCOMB ELECTRIC CO. 507-9 East 7th st. TR. 2094.

VOCAL STUDENTS. Ten more pupils wanted. Daily private lessons, except Sunday. $25 month. Italian methods. Free voice test. Studio 750 S. Westlake ave., near Eighth street. FI. 1643.

WHOLESALE GROCERS SPECIALTIES. SIMON LEVI CO., 60th and Central. "Nucoa" or Nut Margarine. AX. 0141

X-RAY SCHOOL—CALIFORNIA SCHOOL of X-Ray. Laboratory. School. Clinic. 6404 Hollywood Blvd. GR. 4278.

Coulter Dry Goods Co.
FOUNDED in 1878
Seventh Street at Olive

A Clearance of

Seasonable Summer Garments Dollars Under Regular!

Maintaining that inflexible policy of continuous new merchandise, Coulter's offers now all remaining Summer apparel at distinct and attractive savings—garments suitable for immediate wear and many of them for well into the coming season:

$25 Summer Coats
Diagonals, basket weaves, mixtures—in rose, French blue, white and shades; sizes 14 to 44, now $12.50

Camelshair Mixture Coats
Excellent for travel or boat wear; smartly tailored and finished with strap cuffs; sizes 14 to 44 .... $25.00

65 Dresses
Prints with long or short sleeves in light and dark tones; some ensembles. Values to $29.50 .... $10.00

50 Silk Dresses
In plain and printed silks; lace-trimmed, flounced, ruffled and similarly trimmed, now $25.00

$16.50 Silk Cape Coats
Charming ensemble coats in marine blue, navy and pastel tones to match your gowns; some wools, also $12.50

Dress Coats
In wool or in silk; smartly furred—the better qualities of Summer models now .... HALF

70 Dresses
And ensembles in plain and printed silks; some with plain coats and printed dress $15.00

Dresses
From our French Room—chiffons, crepes, Georgettes—for formal and semi-formal wear at .... HALF

(Third Floor—Coulter's)

Coulter's Continues the Annual August Sale of Furs
Including All Fur Coats—Fox Scarfs—Sables and Martens in one, two and three-animal scarfs, at very special Sale Prices

Red Foxes, Pointed Foxes $29.75
FUR COATS $95 -- $125 -- $165 -- $195 --
Red, Brown, Black, Pointed, Dyed Red Cross Foxes $45.00

A deposit will serve to hold any selection you may make, with free storage, to November.
(Third Floor—Coulter's)

2000 Yards Chinese Silk Damask
You know how popular this Chinese damask is for sports garments, lounging robes, negligees, pajamas—here in every good shade—black, white, light colors and pastels—at this extraordinarily low price. Buy it by the bolt! $1.25 yard

10,000 Yards Plain and Printed Silks
Pure dye Crepes—Flat Crepes—Plain Chiffons—Printed Crepes—Printed Radiums—all patterns new this season—very special, yard $1.85
(Second Floor—Coulter's)

Men's Furnishings
New Fall Shirts—in Manhattan brand at .... $3.50 and $5.00
In Cameron brand—cotton broadcloth in plain colors that are guaranteed sun-and-laundry-proof; sizes 14 to 18 .... $2.50
(Main Floor—Coulter's)

Rayon Nightgowns
Effectively fashioned with deep yoke at top and wide band at the bottom in contrast; in flesh and coral, flesh and rose, peach and green; small, medium and large sizes—a real $3.95 value, special $1.95
(Fourth Floor—Coulter's)

New Trimming Furs
Are arriving all the while now—the flat types and the longer sorts that are to be so much utilized in trimming coats, evening wraps and like garments.
Hudson Seal (dyed muskrat,) Caracul (lamb,) Canadian Squirrel, Baby Beaver, Skunk, Beaver, Wolf, Fox and Opossum are favored furs for Fall. To be had in 4 and 6-inch widths, with the 2-in. fur bands for trimming.
New Collars—in crush and shawl shapes may also be had, with yardage or cuffs to match. Made-up sets are very practical and will add dollars to the appearance of your old coat, or your advance model.
Shown in browns, greys, black and the tan shades, and fairly priced.
(Main Floor—Coulter's)

Towel Specials
Large Bath Towels—24x46 inch size, in good heavy quality; soft and spongy; special—each 39c
Face Towels—part-linen, size 19x32; very absorbent and with colored borders in blue, rose, gold; special each 39c
Beach Towels—gay bright stripes; size 36x63 inches; very special, each $1.95
(Second Floor—Coulter's)

Nelly Don Dresses $1.95
Fast-color frocks for morning wear; known for smart appearance and superiority of making; gay prints with bindings and trimming in contrast; sizes 14 to 44 .... $1.95
(Fourth Floor—Coulter's)

Linen Specials
Double Damask Cloths and Napkins—heavy fine Irish linen in beautiful patterns from John S. Brown mills—
2x2.... $6.95 2x2½.... $8.95
2x3.... $10.95 2x3½.... $12.95
22x22-inch napkins, dozen $8.95
Linen Cloths and Napkins—from Ireland—good heavy quality that will give satisfactory service—
2x2.... $4.95 2x2½.... $6.50
2x3.... $7.50 22x22-in. napkins $6.50
Linen Breakfast Sets—pure Irish linen; seven pieces—colored borders; cloth 54x54 with six matching napkins $2.50
(Second Floor—Coulter's)

New Fall Draperies
French Marquisette—36 and 48 inches wide—exceptionally good quality in this material which is so suitable for almost any room—a clear, even weave in jasper and Paris shades; yard .... 60c and 75c
Damasks—50 inches wide—new and distinctive patterns; some almost plain, others in modernistic stripes and satin finish; special, yard $1.95
Ruffled Curtains—finished ready to hang—full 36 inches by 2¼ yards; in French ecru, with plain self ruffle edged in color; cornice ruffle embroidered in colored rayon dots, with ties to match—a new and distinctive curtain at a modest price; pair $2.50
Curtains Made Free—plain curtains will be made free of charge from any material purchased in this section at 50c a yard or over.
(Second Floor—Coulter's)

Pequot Sheets and Cases
At special prices just now—buy in quantity at the saving—
63x99 .... $1.40 63x108 ... $1.50
72x99 .... $1.50 72x108 ... $1.65
81x99 .... $1.55 81x108 ... $1.75
90x108 ... $1.95 Cases, 42x36 35c
Cases 45x36 .... 37½c
(Second Floor—Coulter's)

Of Interest to Women

Society

by JUANA NEAL LEVY

One of the delightful affairs of recent date was the bridal shower given by Miss Elaine Beach, 1287 Thirty-eight Place for Miss Ora McMillian who will wed Edgar Gaver the latter part of the month. Among those bidden were Mmes. Esther Riley, Mildreth Stoffel; the Misses, Thelma Jenson, May Clegg, Dorothy Shanley, Elizabeth Gorman, Elaine Card, Dolores Hurst, Isabel Fraser, Helen Heays, Lindsay Houghton, Ethel McMillian and Mrs. John Jones who assisted the hostess.

Studio Soiree

Mrs. Geraldine Birch Duncan, internationally known portrait painter and etcher entertained with a studio soiree recently to show the picture of Kenneth K. Kendall, Jr. The guests were Messrs. and Mmes. Hancock Banning, Jr., A. P. Adkisson, Joseph R. Coffman, Stanley Cook, Robert T. Smith, R. W. Keller, David Roberts, John J. Knapp, Harold Coops, L. L. Klingelsmith, C. L. Wright, Allen Box, Jr., Kenneth Kendall, Dell Hinds Higgins, Mmes. Samuel Coffman and B. H. Fisher, the Misses Mary Virginia Blandy and Ruth Hagen, and Messrs. Frank I. Kendall and T. Albarda.

Supper After Concert

Complimenting Mr. and Mrs. Lucian S. Taylor of Pomona, Mr. and Mrs. A. C. Berghoff of the Hollywood Knickerbocker Hotel were hosts at a box party recently at the Hollywood Bowl. After the concert, Mr. and Mrs. Berghoff entertained their guests at a buffet supper served in their suite at the hotel.

Betrothal

Mrs. Elizabeth C. Timberlake of Indianapolis, Ind., announces the engagement of her daughter, Miss Ann Timberlake, to Lieut. Douglass Pollock Johnson, U.S.N., son of Mr. and Mrs. William Cleveland Johnson of Cincinnati, O. The bride-elect was graduated from Tudor Hall, Indianapolis. She also attended Miss Helen Stout's European Travel School and is a member of the Junior League of Indianapolis. Mrs. Timberlake and her daughter are passing the summer at the Hotel Del Coronado. The marriage will be solemnized September 20 at Christ Church, Coronado.

Son Is Born

Congratulations are being received by Dr. and Mrs. Harry H. Bleecker (Hortense Hazeltin) on the recent arrival of a son, James Stewart Bleecker.

House Guest

A smartly appointed luncheon was given recently by Mrs. Paul William Lawrence (Gladys Wilkinson) for her sister-in-law, Mrs. David Eugene Wilkinson of Lincoln, Neb., who is the house guest of her parents, Mr. and Mrs. G. Fritzlen at their Long Beach home. Mrs. Wilkinson has served on the executive board of the Junior League of Lincoln and was graduated from the University School of Music, where she was a member of Kappa Kappa Gamma and Delta Omicron.

Return from Trip

Judge and Mrs. Guy Bush have just returned from a delightful boat and motor trip which took them to Seattle, Vancouver, Victoria, Yellowstone, Portland and San Francisco.

Abroad

After a month passed in London, Eng., Mrs. E. Avery McCarthy and E. Avery McCarthy, Jr., went to LeFouquet, where they were the house guests of Mrs. Dorothy Hill. They are now at the Hotel George V, Paris, and they plan to go later to Vichy and to Geneva where Mrs. McCarthy's son will attend classes in international relations.

Sailing

Commander C. McCauley, United States Navy, and Mrs. McCauley and their young son, who have been the guests of Commander McCauley's brother, Dr. Clayton M. McCauley of Los Feliz Hills, have sailed from San Francisco aboard the President for Hongkong, China, where the naval officer will be stationed.

Shower for Bride-elect

An attractively appointed bridge party and lingerie shower which was given recently by Miss Marjorie Fisher of Santa Monica and Miss Marcella Sinram of Hollywood in honor of Mrs. Donald Sherman Palmer (Mary Turner,) whose marriage was an event of June 21, also served as the occasion for the announcement of the date of Miss Sinram's marriage to Frank Dyer, September 27. The guests included Mmes. A. C. Sinram, the bride-elect's mother; John W. Fisher, Stephen L. Turner, Maurice Sinram, Eugene Ames, Gordon Nicholson and Donald Palmer and the Misses Mary Elizabeth Hudson, Lillian Hudson, Margie Lee Young, Elizabeth Harris, Margaret Forbes, Josephine Maple, Margaret Ringer, Katherine Tyrrell, Ruth Turner, Marjorie Fisher and Marcella Sinram.

Motor Trip

Judge and Mrs. Frank G. Finlayson recently returned from a pleasant motor trip of three weeks' duration, the first of which was passed at Yosemite with their two grandchildren, Miss Louise Forve and Frank Finlayson Forve. They were guests at Highland Inn, near Carmel, and later motored to San Francisco and its environs.

NAVAL COLONY FETES VISITOR

Attractive Guest from Middle West

[Louis Kramer, Long Beach]

Miss Ruth Irons

ONE of the attractive young visitors in the naval colony this summer is Miss Ruth Irons of Mason City, Iowa, who is passing two weeks at the harbor as the guest of Lieut. and Mrs. Albert Gerard Mumma, U.S.S. Saratoga.

Miss Irons and Mrs. Mumma both attended the University of Iowa, where they were members of the Kappa Kappa Gamma Sorority and Miss Irons is being entertained during her stay by sorority sisters in Los Angeles and Hollywood, as well as the navy set.

One of the delightful affairs arranged for the Iowa visitor was a smart dinner-dance with which Lieut. and Mrs. Mumma entertained at the Pacific Coast Club.

BISHOP STOPS GAZERS

In his campaign against mixed bathing the most Rev. Dr. O'Doherty, bishop of Galway, Ireland, is visiting beaches and municipal swimming pools and advising spectators watching bathers of the opposite sex to "move on." He recently had been walking the boundaries of the new bathing pool near Dublin, when women and children were bathing, advising men spectators to not tarry. At Blackpool he warned women gazers to go where they could not see men in the water. The bishop is preaching from his pulpit against mixed bathing.

Nearly 20,000,000 homes in the United States are wired for electricity.

STOP

Shopping for COMFORT

Cool off your feet with Dr. Kahler's Shoes. These shoes combine with the very latest in style five remarkable orthopedic features that tend to correct foot distortion and give real comfort.

For 77 years these highly scientifically constructed shoes have been recognized as the greatest boon to temperamental feet. Come in and let us show you that Dr. Kahler's shoes are just what you have been wanting—shoes in the smartest styles—with comfort concealed.

Every Dr. Kahler shoe is especially constructed to give instant relief to metatarsal trouble.

FOR MEN AND WOMEN

DOCTOR KAHLER SHOE SHOP

Famous Since 1853

Los Angeles Store,

624 So. Olive St.

San Francisco Store: 124 Post Street

HOUSEHOLD SUGGESTIONS

A Place for Play

If the kiddie is confined to bed for a lengthy period, a play table is an absolute necessity. Daddy can make one for him by removing the sides of a packing box, leaving the ends for support, and then giving the whole a coat of bright paint. This little table will hold soldiers, games and all the things that will help out a fellow in a bad fix like this.

The Scatter Rug

So often the small oriental scatter rugs are all that their name implies and they are scattered every place but where they belong. Why not buy snaps that may be attached to the underneath side of the rug and the floor and hold the rug firmly in place and yet easily removed for cleaning?

WHEN THE SANDMAN COMES

A Bedtime Story

by THORNTON W. BURGESS

PETER RABBIT DOUBTS HIS EYES

Your eyes, although they be well schooled,
Are not immune to being fooled.
—Old Mother Nature.

Peter Rabbit thinks his eyes are pretty good. Yes, sir, he thinks they are pretty good. He knows they are not as good as the eyes of some of the other little people of the Green Forest and the Green Meadows, but he believes them good enough to have faith in. He knows that they do not compare with the eyes of such people as Redtail the Hawk and other members of the Hawk family. But when he sees a thing he is sure of what he sees.

So it happened that Peter was very much puzzled. He had been over to the Old Orchard, and while he was sitting near the old stone wall that is on one edge of the Old Orchard he saw Striped Chipmunk whisking along the old wall as only Striped Chipmunk can. Peter and Striped Chipmunk didn't stop to speak. He was in a hurry. He disappeared between the stones of the old wall. Peter knew that somewhere down underneath Striped Chipmunk had a hole in the ground and that his home was there.

Peter had almost forgotten Striped Chipmunk and was sitting, half dreaming, when he caught just a glimpse of some one popping out from between the stones of the old wall and almost at once disappearing again. Peter's eyes flew wide open. Yes, sir, they flew wide open. He stared and stared and hoped that whoever had disappeared would reappear.

"That wasn't Striped Chipmunk, but it was a Chipmunk," declared Peter. "It must have been a Chipmunk. It was just the shape of Striped Chipmunk, and it ran like Striped Chipmunk, and it had a tail like Striped Chipmunk. But, unless I'm color blind, it was black. Of course, that couldn't be. Chipmunks are not black. It must be that I was more asleep than I thought I was. Perhaps I was wholly asleep and dreamed it."

Just then Chatterer the Red Squirrel came whisking along the old stone wall. At once he saw Peter. Peter saw him. Chatterer made a face at Peter and was going to run along when Peter spoke. "Did you ever see a Black Chipmunk?" demanded Peter.

Chatterer stopped abruptly. "No," said he, "I never did, and no one else ever did."

"Wait a minute; wait a minute!" said Peter. "How do you know no one else ever did?"

"Because Chipmunks are not black," declared Chatterer in his most decided way.

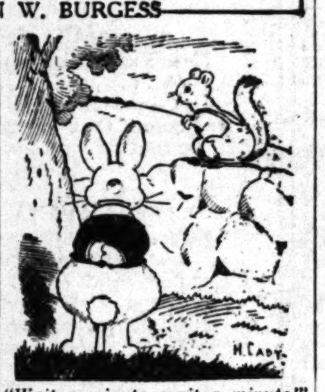

"Wait a minute, wait a minute!" said Peter

"Why shouldn't there be a Black Chipmunk as well as a white Red Squirrel?" demanded Peter.

Chatterer didn't know just what to say. You see, he had once had a son who wore an all-white coat. It had happened only once, but that once did prove that a Red Squirrel could be white. "That's different," said Chatterer lamely. "White coats do happen once in a while."

"So do black coats happen once in a while," retorted Peter, who just then happened to remember that Reddy Fox had once had a son with a black coat.

Chatterer remembered at the same minute, and so he couldn't say a word of denial. Still, he wasn't ready to believe that Peter had seen a black Chipmunk. "Peter," said he, "you were dreaming. There may have been a black Fox, for I remember now that Reddy Fox did have a black-coated son. And, now I think of it, I believe that I've heard that in some places there are black members of my cousin's family, Happy Jack and Gray Squirrel. But I have never known of a black Chipmunk, and I don't believe you've seen one."

"Neither do I," said Peter. "I must have been mistaken."

(Copyright, 1930, T. W. Burgess)

MILLION DOLLAR 3rd & B'DWY 25¢

WILLIAM Powell SHADOW of the LAW

5 ACTS VAUDEVILLE

CHEF WYMAN'S RECIPES

The Times' free cooking school conducted by Chef Wyman has been discontinued for the summer. Date for resuming has not been set but will be announced later.

BANANA CANTALOUPE

Two tablespoonfuls of gelatine, one-fourth cupful of cold water, the whites of three eggs, one-fourth cupful of lemon juice, one cupful of thin cream scalded, one cupful of sugar, six medium-sized bananas, two cupfuls of whipped cream. Soak the gelatine in cold water, dissolve it in the hot cream, add the sugar, whites of the eggs beaten until stiff, mashed banana, and strained lemon juice. Chill and when it begins to thicken, fold in the whipped cream. Line a mold with lady fingers, pour in the cream mixture, and allow to chill, when ready to serve garnish with whipped cream to which has been added chopped cherries.

CHICKEN SOUFFLE

One and one-half cupfuls of cooked chicken, one-half cupful of mushrooms, two tablespoonfuls of butter, four tablespoonfuls of flour, one-half cupful of bread crumbs, the yolks of three eggs, one-half cupful of chicken stock, one-half cupful of cream, a seasoning of salt and cayenne pepper, one teaspoonful of chopped parsley, the whites of three eggs, and one-fourth cupful of cooking sherry. Melt the butter, add the flour and seasonings, stock, cream chicken, mushrooms, bread crumbs, and allow to simmer slowly for ten minutes, add the well-beaten yolks of the eggs, remove from the fire and fold in the stiffly beaten whites, add the sherry, and bake in a moderate oven, in a well-buttered baking dish about forty minutes.

GOLDEN GLOW ICE CREAM

Two quarts of milk, one tablespoonful of flour, one quart can of apricots, one cupful of grated pineapple, two cupfuls of sugar, one cupful of hot water, four tablespoonfuls of grated orange rind, three-fourths of a cupful of orange juice. Boil the sugar and water together for five minutes, add the grated pineapple, cut the apricots in small pieces, and add the juice of the apricots, orange juice and orange rind. Scald the milk, add the flour, that has been moistened with two tablespoonfuls of the cold milk, and allow to cook for five minutes, cool the mixture, add the fruits, and freeze. This will make one gallon of ice cream.

LEMON CHEESE CAKE

One-fourth cupful of butter, three-fourths of a cupful of sugar, the yolks of five eggs, two teaspoonfuls of lemon juice, one-half teaspoonful of grated lemon rind, one pound of cottage cheese, three-fourths of a cupful of flour, one-half cupful of cream, the whites of three eggs, two tablespoonfuls of fine bread crumbs. Cream the butter, gradually cream into it the sugar and add the unbeaten egg yolks one at a time, beating the mixture thoroughly as each one is added, then add the lemon juice, grated lemon rind, put the cheese through a fine sieve twice, add to it the flour and cream, then combine the two mixtures, fold in the stiffly beaten whites of the eggs. Oil a baking pan and place the mixture in it, dust with the bread crumbs, and bake in a slow oven until set in the center.

Mrs. Wyman does not reply to letters, but requests for recipes are answered in the department. PRACTICAL RECIPES, published every Friday.—(All rights to reproduce reserved by A. L. Wyman.)

Health and Diet ADVICE

by DR. FRANK McCOY

Author of "The Fast Way to Health"

BERRIES

The summer season is the time for luscious berries in profusion and everyone should learn to use them. Berries, like the orange, help prevent acidosis, as they have an alkaline reaction in the body. They contain large quantities of mineral elements, principally potash, magnesium and lime. Strawberries and currants are especially rich in iron.

Most berries are mildly laxative and all of them are extremely agreable to the taste. Berries are really small, fruits with a slightly acid flavor and enticing fragrance.

Berries should be used in the same way as the acid fruits. When berries are well ripened they may be used as dessert at a meal which does not contain starch. During the berry season a very palatable luncheon may be had by using a pint of raw milk and as many berries of any one kind as desired.

Berries should be washed in several waters before using to remove any dust or spray which may be on them. In buying berries choose the boxes which contain large berries of a good color and avoid those which are small, shriveled, moldy or mashed. Berries keep best when spread out in a cool place or in wooden boxes, but spoil and mildew easily when kept for any length of time in boxes made of waterproof paper.

The common habit of consuming the berries in pie or pudding or in jam is not good. They do not combine well with starches and most people who complain of trouble after eating berries make this mistake. If they would learn to use berries by themselves or with no starchy foods they would never have trouble from eating them.

The strawberry tempts many with its luscious flavor and it is quite a valuable health food, as it is one of the richest fruits in mineral elements. The botanist, Linnaeus, is said to have cured himself of gout by eating strawberries.

Strawberries and longberries have both won a high public regard for their marvelous flavor. They make an excellent summer drink if the juice is squeezed out. This is better unsweetened, but if you must have some sweetening just add a little honey. Blackberries and dewberries greatly resemble each other, although one comes from a bush and the other from a vine.

Home-made ice cream made with fresh or canned berries is delicious, and may even be used as an entire meal by itself, as for luncheon on a warm day.

You need not be afraid to use berries if you will observe the rule which I have often repeated of not mixing them with starches.

Fashion DecreeS

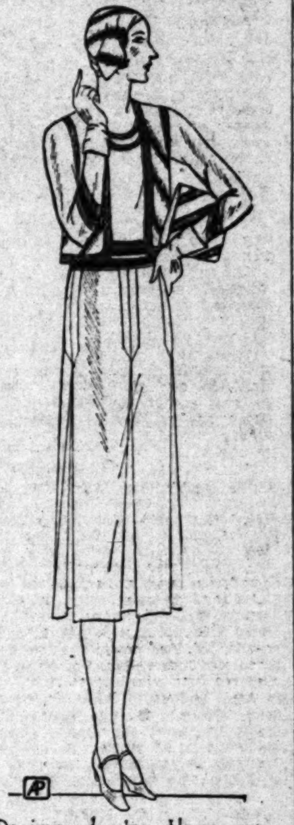

Designed by Hermes
White Jersey Outfit
With Striped Sweater
And Accessories
Joan

YOUR BABY and MINE

By MYRTLE MEYER ELDRED

AIMS OF THE DEPARTMENT AND SERVICE IT OFFERS

Every so often we like to pause long enough to acquaint new readers with the aims of this department and the possibilities for making use of its various services.

This is not a medical department for either children or adults. It is not a department for solving the problems of adults except as they relate to the behavior toward their children. It is, we hope, a column to help the parent to a better knowledge of his children and how best to manage their feeding, care and behavior problems.

Even healthy children present problems. They misbehave, they won't eat, they refuse to obey, their formulas disagree, they wet the bed, they quarrel. In fact, in most cases, they refuse to act like the model children each mother was sure her children would be. It is our endeavor to help the mother handle these situations when they arise, to warn her what to expect and not expect of children of any age and also what attitude of hers will encourage the best behavior.

We have been keeping up to date with the new methods of feeding infants and children, with knowledge of all kinds of formulas, what to give the child in addition to milk formula and when to give it, and we are glad to share this specific information with every mother.

Knowledge of food and baby care is the privilege of every mother as well as her duty. Even if the mother consults a pediatrist monthly (and this is the ideal course for every mother to follow) it is impossible to ask him every question which puzzles her. Keep in mind, too, that a pediatrist can best help a well-informed mother.

MUST HAVE DEFINITE FACTS

We have hundreds of leaflets going into detail on each subject. Any of these will be sent to any mother who tells us her problem in sufficient detail so that we can select the ones most helpful to her.

We cannot help any mother without having some important facts about her child. The important

at birth,
ly how and
Without this
guesses at the
usual behavior
"By baby
wrong?"
by its
scription of the
tirely in the
If the
give age and
index to his
whether he
of several
home conditions
sort of picture
makes advice
For any of the
answer to any
by leaflets
a self-addressed
velope so that
formation to
compelled to
its turn in the
viously take

MANY ASK

Hundreds
children
Town Hall of
prayed for
service was
and the
many requests
"I am a
three children
ployed for two
said one
my son
"I am so
Please pray
soon get a

Theaters—Amusements—Entertainments

COME WHERE IT'S COOL 6th AND HILL STS. VA. 2041
Paramount
35¢ TILL 1 P.M.
A PUBLIX Theatre

The Napoleon of Nifties!
"America's Joy-Friend"
In Paramount All-Talking Grin Invasion
Jack OAKIE in "The SAP from SYRACUSE"
with GINGER ROGERS
PLUS MACK SENNETT COMEDY—"Hello Television" Paramount Sound News—"Bombay" OLIVER VALLACE

UNITED ARTISTS TRinity 3238 BROADWAY AT NINTH
LAST 2 DAYS
Come Early—Avoid Tremendous Throngs!
RONALD COLMAN in "RAFFLES"
SAMUEL GOLDWYN'S HIT! WITH KAY FRANCIS—DAVID TORRENCE
COMEDY—NEWS—TALKARTOON GAYLORD CARTER

The Grouchiest Man in the World Is Coming to Make You Happy!

"GRUMPY"

Starts Wednesday

UNITED ARTISTS

THEATRE—BROADWAY NR. NINTH ST.

Theaters—Amusements—Entert

FOX WEST COAST THEA
GREATER TALKIE SEASON
... is your guarantee of the best in the world of entertainment ... talkies ... the stage augmentation ... are to make history ... that will ingly revolutionize the industry.

LOEW'S STA
BROADWAY & SEVENTH
AT POPULAR PRICES
JOHN McCORMAC
"SONG O' MY HEA
STAGE
FANCHON & MARCO'S "BUSY BEE"
Cooper & Orren—Paul Howard Liana Galen — Sunkist Girls GEORGIE STOLL BAND
35¢ TO 1 PM

FOX CRITERIO
"The House of Hits"
JOAN CRAWFO
in the M-G-M Triumph
OUR BLUSHING B
Continuous Shows 11-11
Prices ... 35c 'Til 1 P.M.
Terris' Latest
35¢ TO 1 PM

PANTAGES
HOLLYWOOD BLVD. & VINE
he talks! LON CHANE
"UNHOLY 3
FANCHON & MARCO
"WILD & WOOL
SLIM MARTIN
Scrip

FOX BOULEVAR
ONE MAD KISS
DON JOSE MOJICA-MONA MARIS MORENO. Fox Movietone.

FOX WEST COAST TALKIE

RITZ WILLIAM POWELL "Shadow of The Law"

FIGUEROA Zane Grey's "BORDER LEGION" with All-Star Cast

UPTOWN "WITH BYRD at the SOUTH POLE"

FILMARTE SILENT PICTURES ONLY 1228 VINE ST. TWICE NIGHTLY 7 & 9

First Authentic Russian Film of Adventure "PAMIR, ROOF OF THE WORLD" Hazardous Siberian Caravan

TR. 7988 BARDS 8th & HOOVER THEATRE

ZANE GREY'S "BORDER LEGION" with JACK HOLT RICHARD ARLEN FAY WRAY

MATS. 25

TOWER

R-K-O THEATRES ALWAYS COOL
CHILDREN 15¢ ANYTIME
B'WAY AT 9TH Orpheum 35¢ TO 1 P.M.
"DIXIANA"
Opening WED. 9:45 A.M.
BOMBING THE HEART OF HUMANITY!
Richard BARTHELMESS in "The DAWN PATROL"
with DOUG. FAIRBANKS, JR. NEIL HAMILTON and 46 of the World's Greatest Stunt Flyers.
The Picture That is Breaking Box Office Records Everywhere

R·K·O 30¢ TO 1 P.M.
THEATRE 8TH & HILL
TONITE
WHAT A BARGAIN SHOW
PROFESSIONAL STAGE PREVIEW
VODVIL ACTS 8:45 P.M.
On the Screen 'HELL'S ISLAND"
COLUMBIA'S DRAMATIC TRIUMPH WITH JACK HOLT - RALPH GRAVES
R-K-O Vodvil
SYLVIA CLARK
PRESSLER & KLAISS - LOMA WORTH
LIGHTS & SHADOWS
4 De Luxe Shows - 1-2:5-4-7-9:30

Ann Harding scores notable success—
". . . Reaches a certain goal that few talkies have yet achieved . . . goes into our red book of good pictures . . . one of the best things any film company has ever done."
Louella O. Parsons L.A. EXAMINER
"Holiday"
ANN HARDING
MARY ASTOR
ROBERT AMES
ED EVERETT HORTON
HEDDA HOPPER
Pathé's Prize Picture of 1930
Universal Talking Comedy "PARLEZ VOUS"
SLIM SUMMERVILLE
CARTHAY CIRCLE
28-882

LAST 2 DAYS OF JEAN HARLOW ON PERSONAL APPEARANCES
HOWARD HUGHES' HELL'S ANGELS WITH SID GRAUMAN'S COLOSSAL PROLOGUE
GRAUMAN'S CHINESE
DIRECTION FOX WEST COAST THEATRES

SEATS NOW LIMITED ENGAGEMENT STARTING MON. AUG. 18TH
DAVID BELASCO
"IT'S A WISE CHILD" by LAURENCE E. JOHNSON

Starting Sun. Eve. August 17
GRANT MITCHELL
in "THE CHAMPION"
The Comedy Knockout
Nights 50c to $1.50 Mats. Wed. & Sat. 50c to $1

BOWL MUSIC VARIED AND IMPRESSIVE

Nathan Stewart Pleases as Soloist; Beethoven Symphony on Program

Music lovers who ventured to the Hollywood Bowl Saturday evening were rewarded with one of the most delightful and diversified concerts of the season. Bernardino Molinari not only conducted but acted as accompanist for the soloist, Nathan Stewart, prominent baritone and winner of the 1930 Hollywood Bowl auditions, and the orchestra gave an impromptu performance of Massenet's Meditation from "Thais" that held the audience breathless with its beauty. Sylvain Noack, concertmaster of the orchestra, distinguished himself with a violin solo during this number.

The overture to "The Thievish Magpie," a Rossini opera long passed into obscurity, was resurrected by Molinari for his opening number. This overture is quite characteristic of the whimsical Rossini and reminiscent of his popular "Barber of Seville" overture. Its gay entrancing rhythms, in which the conductor delights, and sudden melodic inventions justified its revival.

Molinari has been generous in giving Beethoven symphonies to local music lovers. Five in three weeks are a treat seldom experienced on the west coast. Saturday night Beethoven's Symphony No. 4 in B flat major was interpreted with a refinement and adherence to classic standards unexpected in a conductor of Latin temperament. This Fourth Symphony is the most romantic of Beethoven's nine symphonies. It is believed to have been inspired by the mysterious "immortal beloved." It is surprising that Molinari did not deviate from classic confinement to an interpretation embued more with Latin warmth and emotion. The various moods of the symphony were clearly conveyed although with evident restraint. The passionate love theme of the famous Adagio was especially noteworth for its calm grace and purity of tone.

Nathan Stewart made a distinct impression with the unforgettable Prologue to "Pagliacci." His voice has remarkable resonance and the depth necessary for it to be heard above the orchestral accompaniment. So delightful was Molinari's accompaniment that he can almost be forgiven for allowing the orchestra to rise above the voice of the soloist. However, it was not exactly fair to Mr. Stewart who sang the Prologue with such splendid artistry. His was not the tempestuous dramatic Prologue of the operatic stage but a restrained interpretation admirably suited to the concert stage. The baritone was unfortunate in his choice of an encore, "Rude Wind, Cruel Sea," by Catherine Glenn. A song of more popular appeal would have earned more applause which he assuredly deserved for his easy production of tone, excellent phrasing and intonation.

"L'Apprenti Sorcier," by Dukas which followed the Meditation from "Thais," was done with meticulous care and offered a splendid climax to the program. Molinari evidently delights in doing weirdly fantastic compositions, so striking and colorful are his interpretations.

Greater Talkie Season to Open Here Thursday

Thursday marks the official opening of Greater Talkie Season.

Some of the best novels, books and plays in the history of literature and the stage have been transferred to the new talking screen for this gala celebration, it is said. This year's product, according to report, will show marked strides in development, in the application of new methods of direction, new high peaks of dialogue and effects and new understandings of dramatic values in the talking medium.

A number of important events are set to feature Greater Talkie Season, in addition to the individual offerings of the theater in the way of entertainment. There will be gala decorations, fascinating displays of properties, costumes and settings in the lobbies of the theaters, contests to find the doubles of the most famous stars and parades through the streets of Hollywood and Los Angeles.

Noted Ceremony Master Returns to Stage Soon

Rube Wolf, "ace" master of ceremonies for Fanchon and Marco, will return to Loew's State Theater stage on the 21st inst. It was in this theater that Wolf first came into prominence several years ago. His success here led to engagements in New York City.

RUBE WOLF

The leader is now rehearsing his band for the opening show which he will head on the stage.

John McCormack in "Song O' My Heart" is the current attraction on the screen at Loew's State.

BYRD FILM AT UPTOWN

Depicting a human and highly dramatic story of daring and courage, "With Byrd at the South Pole" starts a four-day engagement at the Uptown Theater today. The film is a camera-record of actuality more gripping than fiction. The picturization of this most daring expedition shows the daily lives of the men during the months in Antarctica.

WRITING ANOTHER

Wallace Smith's next assignment for R.-K.-O. will be the picture version and dialogue for "The Iron Trail," a Rex Beach novel. Smith recently completed the screen version and dialogue for "The Silver Horde," another Rex Beach story.

Convention Weighed in Film Drama

Anita Page
Adds her talent and beauty to "Our Blushing Brides," a story of moderns, now current on the Criterion Theater screen.

"DAWN PATROL" PRAISED

Aviation scenes of "The Dawn Patrol," starring Richard Barthelmess, have received some flattering indorsements, according to the management of the Orpheum Theater, where the picture will play, starting Wednesday.

One of the most important organizations to praise the sequences is the American Society for the Promotion of Aviation. A letter to an executive of First National, which produced the film, is revealed by the Orpheum, and says:

"In the past five years, the indorsement of this society has been sought for many aviation pictures. We have consistently withheld our indorsement owing to the fact that we felt that in practically every instance the pictures shown were not representative of aviation and, especially of war-time flying.

"It was the pleasure of the writer, many of his associates and numerous World War flyers to attend a preview of 'The Dawn Patrol' in New York City. We were unanimoust in our belief that not only is 'The Dawn Patrol' the finest aviation picture yet produced, but that the director and artists participating have caught that intangible something which one cannot appreciate unless he was a World War flyer and allied with the kind of action shown in the picture. All participating in the film are to be congratulated on their splendid work."

Featured with Barthelmess in the picture are Douglas Fairbanks, Jr., and Neil Hamilton. The supporting cast includes William Janney, James Finlayson, Clyde Cook, Gardner James, Frank McHugh, Jack Ackroyd and Harry Allen. Howard Hawkes directed.

OPENING OF PLAY TO BE GALA EVENT

Former Proteges of David Belasco to Attend First Night of Drama

Although the Belasco Theater will be dark for the coming week activity is expected about the box office in anticipation of the opening on the 18th inst. of David Belasco's sophisticated comedy, "It's a Wise Child," which comes to Los Angeles direct from a year's run in New York.

Several local stars of the stage and screen have been under the management of Belasco and from advance orders, according to the Belasco management, the premiere will equal that accorded Ina Claire in "Rebound."

Laurence E. Johnson, author of "It's a Wise Child," is now in Hollywood, and will be present on the opening night.

Frances Starr, Ina Claire, Lenore Ulric, Mrs. Leslie Carter and others who were formerly stars under the Belasco banner are expected to attend.

EL CAPITAN ONLY STAGE HOUSE OPEN

Other Theaters Planning New Fall Attractions or Changing Bookings

El Capitan Theater is the only stage playhouse in Los Angeles which is not "dark" this week, owing to a coincidence by which all other theaters in the city are closed while changing attractions or making bookings for the fall season.

Since opening more than three years ago under the supervision of Henry Duffy, El Capitan has retained the reputation of never having been "dark" for a single performance.

Costarring Tom Moore, Ernest Glendinning and Gladys George, "Tea for Three" is the comedy current at El Capitan. The play was written by Roi Cooper Megrue.

George Fawcett Back at M.-G.-M.

George Fawcett, back at the Metro-Goldwyn-Mayer studios, the scene of some of his former screen successes in the days of silent drama, is busy in a part in "The New Moon," which Jack Conway is directing, with Lawrence Tibbett and Grace Moore costarred.

Among some of his pictures on this lot are "Flesh and the Devil," "The Enemy," "Captain Salvation," "Tide of Empire" and others. In his new assignment Fawcett is portraying a Russian count.

MENJOU IN CAST

Adolphe Menjou has been signed for one of the three important roles in the Paramount production, "Morocco," in which he will be featured with Gary Cooper and Marlene Dietrich.

Claud Allister to Enact Role in 'Champion'

Claud Allister is shining up his monocle and his long cigarette holder for another one of his popular exaggerated Englishman roles—this time on the stage. The actor has been signed to play a role in "The Champion," which comes to the Hollywood Playhouse Sunday.

CLAUD ALLISTER

Allister will be seen as brother to Grant Mitchell, the star of the piece. The former, son of a British general, changed his name from Palmer to Allister when he joined his first theatrical troupe in England. "Havoc" marked his first appearance on Broadway.

Others in "The Champion" cast are Richard Whorf, Lorna Noy, Lorimer Johnston, Lucy Beaumont and Doris Lloyd.

Sequences of Film Taken in 'Refrigerator'

Part of "Our Blushing Brides," now screening at the Criterion Theater, was filmed in "the refrigerator."

One of the sound stages at Metro-Goldwyn-Mayer is so equipped that it can be turned into what virtually amounts to an indoor ice box. On this stage, winter and snow scenes can be taken in midsummer.

With the temperature outside at 90, actors and actresses inside don their mittens and slap each other's backs to keep warm, it is said. Frosty vapor comes from their lips and is registered by the camera.

A feature of "Our Blushing Brides" is the display of winter fashions in a typical winter setting.

R.-K.-O. House Previews New Acts Tonight

Now established as a regular feature of the Monday evening program, another vaudeville preview will be presented tonight as an added attraction at the R.-K.-O. Theater. New and standard R.-K.-O. Theater acts with new material have been arranged.

Sylvia Clark, popular comedienne, headlines the regular variety show. Other acts are Pressler and Klaiss in "Personality Plus," a sketch of song and comedy; Loma Worth, in an original jazz music offering, and "Lights and Shadows," a classical dance ensemble.

The screen attraction at the R.-K.-O. this week is "Hell's Island," starring Ralph Graves and Jack Holt. Dorothy Sebastian has the feminine lead.

The supporting cast includes Lionel Belmore, Harry Allen and Richard Cramer. Ed Sloman directed.

TWO IN "HORDE"

Evelyn Brent and Blanche Sweet are both engaged currently in "The Silver Horde," R.-K.-O.'s picturization of the Rex Beach novel.

NOTED STAR IN "GRUMPY" ROLE AGAIN

Cyril Maude Plays Old Stage Part in New Screen Version at Artists

Cyril Maude is to "Grumpy" what George Arliss is to "Disraeli." The latter has appeared in a screen version of his noted stage vehicle, and now Maude is following suit. "Grumpy" will start in film form at the United Artists Theater Wednesday morning.

CYRIL MAUDE

The noted drama, built around a cantankerous but inwardly kind-hearted old man, has starred Cyril Maude on the stage for the past seventeen years. He has performed the role over 1400 times, it is said.

Four years ago Maude retired from active work, but Paramount persuaded him to appear once more in the renowned part of "Grumpy"—this time on the talking screen.

"Raffles" starring Ronald Colman, ends its engagement at the United Artists Theater tomorrow.

'TOP SPEED' DUE FRIDAY AT WARNER

Joe E. Brown Portrays Star Role in New Film Production

Preparations are under way for the presentation of "Top Speed," Joe E. Brown's first starring picture, which starts at Warner Brothers Hollywood Theater Friday, with Bernice Claire, Jack Whiting, Laura Lee and Charles McHugh in the supporting cast.

"Top Speed" is the second of the Warner jubilee specials and the first under the Greater Talkie Season celebration. It is said to be the funniest comedy the wide-mouthed comedian has appeared in to date.

This also serves as the talking-picture debut of Jack Whiting and Laura Lee, both recent Broadway players and now under contract to First National.

"Top Speed" was a successful stage play of a year ago, it is said, and deals with a couple of poor clerks who break into an exclusive society resort on the last day of their vacation. Mervyn LeRoy directed.

STAR PLAYS 'LAWYER IN NEW FILM

"For the Defense" Starts Thursday at Paramount; Powell Has Chief Role

William Powell, the suave cosmopolite, is scheduled to enact another of his dramatic roles at the Paramount Theater in "For the Defense," beginning Thursday.

Powell's characters seem to evoke admiration and symapthy even though they are tinged with the imprint of fundamental villainy, it is said. In "For the Defense" he portrays a brilliant criminal lawyer and defends doubtful persons from the machinery of the law.

Cast opposite the star in the feminine lead is Kay Francis. Other players include Scott Kolk, William B. Davidson, Thomas E. Jackson and Harry Walker. John Cromwell directed. Jack Oakie in "The Sap From Syracuse" is currently screening.

Actress Uses Telephoto Lens to Advantage

Telephoto trips are the best sport in the world, according to Mary Astor. Her library of motion pictures taken on these excursions includes a day on the set of "Holiday," current Carthay Circle Theater attraction, in which Miss Astor plays a featured role.

MARY ASTOR

"A telephoto lens is a larger lens that can be used on a regular home motion-picture camera," Miss Astor explains. "Scenes quite distant from the camera can be brought to a close-up."

The player's library of telephoto shots includes views of last year's football games, the opening baseball game of the present season, the start of the Honolulu yacht races, several polo games and other sport events of interest. She also has views of various studios, including close-ups of important motion-picture players.

LONG DAYS AT STUDIO

In the six weeks required to produce Radio Pictures war-time comedy, "Half Shot at Sunrise," the shortest day's work was from sunrise to sunset.

COMICS TALK ALONE

During their several years as blackface radio entertainers no one has ever been with Amos and Andy in the broadcasting room from which their escapades go "on the air," it is said.

DIRECTOR PREPARING

Roy Del Ruth is preparing to direct "Ex-Mistress," one of the most elaborate pictures to be produced by Warner Brothers on this year's program.

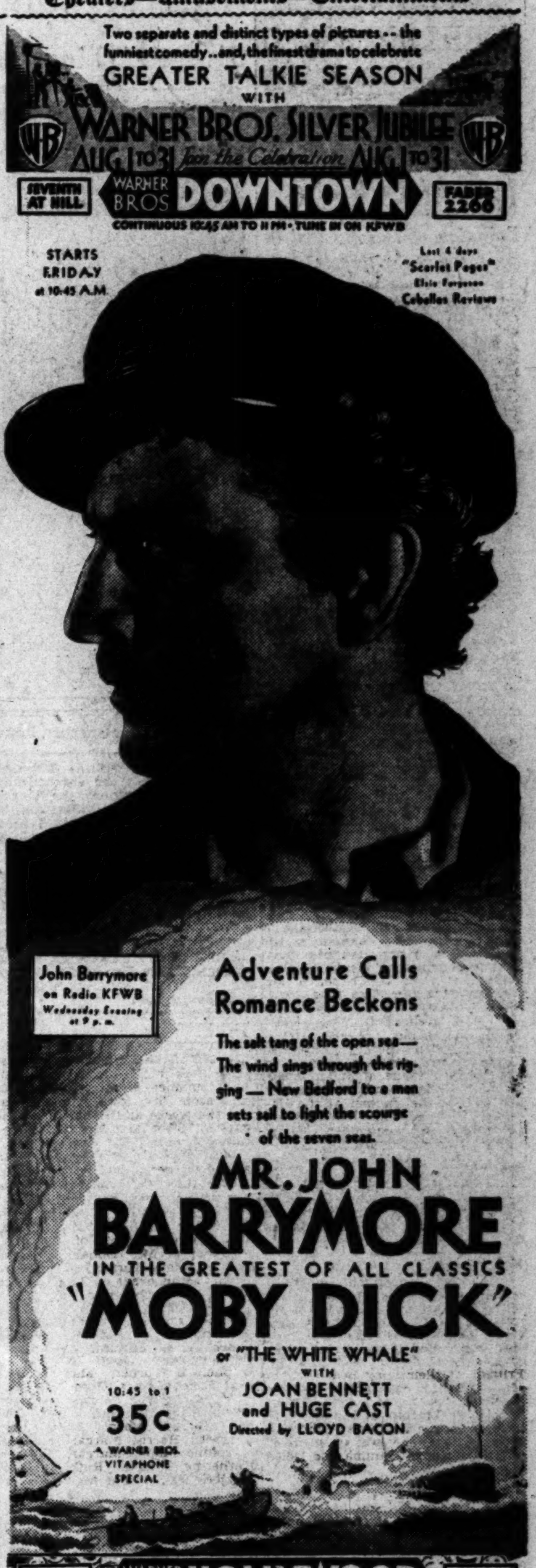
Two separate and distinct types of pictures -- the funniest comedy .. and, the finest drama to celebrate
GREATER TALKIE SEASON
WITH
WARNER BROS. SILVER JUBILEE
AUG. 1 TO 31 Join the Celebration AUG. 1 TO 31
SEVENTH AT HILL
WARNER BROS DOWNTOWN
FABER 2260
CONTINUOUS 10:45 AM TO 11 PM · TUNE IN ON KFWB
STARTS FRIDAY at 10:45 A.M.
Last 4 days "Scarlet Pages" Elsie Ferguson Ceballos Reviews
John Barrymore on Radio KFWB Wednesday Evening at 9 p. m.
Adventure Calls Romance Beckons
The salt tang of the open sea—The wind sings through the rigging — New Bedford to a man sets sail to fight the scourge of the seven seas.
MR. JOHN BARRYMORE
IN THE GREATEST OF ALL CLASSICS
"MOBY DICK"
or "THE WHITE WHALE"
WITH
JOAN BENNETT
and HUGE CAST
Directed by LLOYD BACON
10:45 to 1
35c
A WARNER BROS. VITAPHONE SPECIAL

HOLLYWOOD BLVD. AT WILCOX
WARNER BROS HOLLYWOOD
PHONE HO. 0141
CONTINUOUS 1 PM TO 11 PM AT POPULAR PRICES
STARTS FRIDAY AT 1:00 P. M.
THE VERY CREAM OF SCREEN SCREAMS
The Clown Prince of the Talkies
JOE E. BROWN
in his latest laugh hysteric, yell a second fun feast...
"TOP SPEED"
with Bernice Claire · Jack Whiting · Laura Lee Frank. McHugh and 1000 Others
The great big man with the great big mouth... is at his best... He's funnier than in "Hold Everything"...and that's a promise.
A First National Vitaphone Production. Directed by Mervyn LeRoy.
LAST 4 DAYS "The Matrimonial Bed" and CEBALLOS REVIEWS
MATINEES 1 TO 5 P.M. 35¢

PICO AT NORTON EM. 1191
WARNER BROS FORUM
TWICE NIGHTLY
"DUMBELLS IN ERMINE" with ROBT. ARMSTRONG JAMES GLEASON
ALWAYS 35¢

EL CAPITAN
THEATRE BEAUTIFUL Supervision Henry Duffy PHONE GRANITE 1147
HOLLYWOOD BLVD. NR. HIGHLAND
ROI COOPER MEGRUE'S SMART SOPHISTICATED COMEDY
Bargain Matinee Wednesday
TOM MOORE · GLADYS GEORGE · ERNEST GLENDENNING in
"TEA for 3"

FEES ON VENICE DRILLING ASKED

Knox Files Oil Procedure Plan with Council

Municipal Expenses and Hazards Pointed Out

Pollution of Beach Cited in Efficiency Report

Two reports covering the Venice oil situation, and recommending a charge of $500 as an oil-drilling permit fee, a $5000 bond to protect the city in case of damage, with a new ordinance governing procedure, has been submitted to the Finance Committee of the City Council by Director Knox of the Bureau of Budget and Efficiency.

The cost to the municipality for fire, police and health control on account of the new oil industry there is huge, Knox says.

The use of heavy trucks, hauling great equipment, wears out and destroys the pavements, Knox points out, which must be replaced. Disastrous fires have been the experience of other cities where drilling is permitted and a competent police squad must be assigned to control of flow of congested traffic.

EXPENSE TO CITY

All of these functions, states Knox, are expensive to the city, but cannot be traced directly to any particular oil operator.

The situation at Venice is especially difficult, Knox reports, because of the injury to the bathing beach, navigation and fish through the pollution of oil. Such pollution affected the beach for a distance of more than a mile on July 31, he said. The oil came to the ocean through drainage waters.

BEACHES POLLUTED

Adequate sumps cannot be constructed in many places, he says, due to the restricted area. He cites one instance when an oil well, on being brought in, was permitted to run wild and flow for advertising purposes. This condition necessitates considerable expenditure by the Board of Playground and Recreation Commissioners to clean the beach.

A few days ago Knox filed a report with the committee declaring that it will not be economically profitable to abandon the Venice beach entirely to oil drilling and to replace the lost recreational area with purchases farther north along the coast.

HUSBAND WINS FREEDOM

Verna J. Smith refused to wear her wedding ring, according to A. E. Smith, her husband, who, according to the records of Superior Judge Archbald's court, on Saturday obtained a divorce on grounds of desertion. "When I protested against her taking off her ring she left me," Smith said.

IT'S MAN WHO PAYS AND PAYS

Divorce-Asking Wife Returns on Wage

Lydia Snyder, Housekeeper, Reflects on Mrs. Floyd Snyder, Mistress

MRS. FLOYD SNYDER and just plain Lydia Snyder, housekeeper for Floyd Snyder, are two different persons, it appears from the records of Superior Judge Archbald's court and Snyder has two weeks to make up his mind which one he wants in his home.

Pending trial of their divorce case Mrs. Snyder was awarded $125 a month alimony and Snyder went to court complaining that was too much, as he was making only $200 a month.

"And I have to hire a housekeeper to take care of the children for $50 a month," said Snyder.

"Mrs. Snyder will take that job at $50 a month," offered S. S. Hahn, her attorney. "She looks like a good housekeeper and they're her children, you know."

"I'll take the job," said Mrs. Snyder, "but I want Thursdays and Sundays off and my evenings out."

Snyder objected.

"Sure, she's a good housekeeper, but I don't like the idea of her being out every night," replied he. "She might not be so interested in her work next day. My boss wouldnot let me do that."

So Judge Archbald ordered a rehearing on the alimony order in two weeks.

Ruling on Drug Sales Averted

Epsom salts, aspirin and such drugs may or may not be sold by a butcher or grocer, but the Appellate Department of the Superior Court has not ruled on the point. It was taken before that tribunal on an appeal of R. W. Minton, proprietor of Minton's Market, Pasadena, who was convicted in the El Monte Justice Court on charge of selling medicine without a pharmacist's license or without having a licensed pharmacist to do the selling. The State Board of Pharmacy prosecuted the case, which was to bring out at the appeal argument an official definition of proprietary medicine.

Without that issue being clarified, the Appellate Department set aside the conviction on the ground that Minton was tried in El Monte for an offense asserted to have been committed in Pasadena.

CHIROPRACTORS WILL LEARN CITY'S ASSETS

Los Angeles will be extolled to hundreds of eastern delegates at the eighth annual National Progressive Chiropractic convention, which opens one week from today in the Los Angeles College of Chiropractic, according to plans worked out yesterday. "Not only will California's extremely favorable legislation for the chiropractic profession be pointed out to the delegates, but we will see they spend all leisure hours in worth-while sight-seeing," was the statement of Dr. Charles H. Wood, convention chairman. Drs. W. L. Lynch and Horace S. Clay head the reception and entertainment committees, respectively.

'GARRET GHOST' WILL TESTIFY

Sanhuber May be Called to Stand Today

Expected to Tell About Oesterreich Killing

Will be Witness Against Widow on Trial

Otto Sanhuber, so-called "garret ghost" of the Oesterreich murder case, may be called as a State's witness in Superior Judge Hardy's court today against Mrs. Walburga Oesterreich, it was announced last night by Dep. Dist.-Attys. Costello and Russell, in charge of the prosecution.

Sanhuber's appearance as a State's witness will present a unique court situation. The "attic man" was originally indicted jointly with Mrs. Oesterreich for the murder of her husband, but, when he was tried separately a few weeks ago, the jury returned a verdict of manslaughter and Sanhuber escaped the penalty when it was shown that the statute of limitations had voided the verdict. Oesterreich was shot to death eight years ago in his home at 858 North Lafayette Park Place.

TELLS GARRET SECRETS

Taking the witness stand in his own defense when he was tried before Judge Hardy, Sanhuber declared that he had lived in the garrets of various Oesterreich residences both here and in Milwaukee for a period of ten years because of a desire to be near Mrs. Oesterreich, who strangely fascinated him.

Refuting a former confession of the shooting made to the grand jury, the "garret ghost" declared that in reality he was locked in his attic abode on the night of the shooting. He declared, however, that he heard Mrs. Oesterreich moving about the house and heard her in apparent conversation with some one immediately after the murder.

FACE TO FACE

Sanhuber's appearance as a witness against the woman with whom he was once infatuated will mark the first time the pair have been face to face for a long time. After the murder eight years ago Sanhuber left town and eventually married a woman in Portland, Or. Coming back to Los Angeles later he saw Mrs. Oesterreich, according to his own testimony, only once or twice. She did not appear at his trial.

Mrs. Oesterreich's trial began last Monday. Three days were consumed in picking a jury, six of whom are women. The same witnesses and practically the same testimony adduced at the Sanhuber trial is being reproduced at the trial of the woman defendant.

MEN FIND SKELETON IN CANYON

Dental Work May Provide Only Clew to Body Lying on Ground Near Duarte

The skeleton of a man, a grim relic of a mountain tragedy, was found yesterday afternoon by two hikers in Maddock Canyon, two miles north of Duarte. The skeleton has been exposed approximately six months and only shreds of the original clothing remained. Two shoes and a briar pipe were the only additional articles found near the bones.

J. G. Mauser, Duarte, and Manuel Haffley, Glendora, were tramping through the lonely canyon in search of bee trees and found the remains at the bottom of a cliff.

An examination of the skeleton by deputy sheriffs revealed that the right arm of the man had been broken, apparently in a fall from the cliff and the officers concluded that the man had died from exposure following the fall, unable to move or to attract attention.

The only possible means of identification, officers said, will be the teeth of the upper jaw. The teeth contain a quantity of dental work. The remains were taken to the Temple Mortuary at Monrovia.

JURIST TO RECEIVE BEAR FLAG TODAY

A committee of Native Sons of the Golden West will present Superior Judge Hanby with a California Bear flag this morning. The action is in line with the society's plan to equip every court in the county with a California flag. Superior Judge Sproul will head the committee of presentation.

ORIENTAL DANCES GIVE WAY TO JAZZ

Mrs. Cathryn Foster

Oriental dances, for all their sensuousness and color, are fast giving way to the modern American dance throughout Europe and Asia, according to Mrs. Cathryn Foster, local danseuse who returned home yesterday aboard the Dollar trans-Pacific liner President Pierce from a two-year tour of the world. Mrs. Foster studied provincial and national dances in ten countries during her trip.

"Many of the foreign dancers, particularly those in Spain and India, are marvelous," she said, "but they all seem to lack the life and action of the American artists.

"Syncopation of modern American dance music has developed a peculiar rhythm in our dances that one sees clearly when in foreign surroundings."

Mrs. Foster studied in Spain and Italy and then made a dancing tour throughout the Orient. She was met at the pier yesterday by her young children, Ross and Grace.

SUSPECT WOUNDED IN CHASE

Youth Sought in Robbery Attempt Shot Twice by Pursuing Officer

Shot twice when he is said to have fled from a police officer, John Getts, 18 years of age, of Torrance, is held at the Georgia-street Receiving Hospital today on a burglary charge. He is suffering from a bullet wound in the right arm and another in the left leg.

According to Officer H. J. Harlan, Getts was surprised in the act of removing automobile accessories from the Dunham Automobile Company, Washington and Los Angeles streets, early yesterday morning.

When commanded to halt, Harlan reports, Getts kept on going. The officer fired three shots, the first in the air and the next two at the fleeing youth. Both took effect.

Police believe that Getts had a confederate and are seeking to ascertain his identity through the auto license records.

Missing Plane Makes Landing; Pilot Vanishes

A youthful pilot in a $5500 Gypsy Moth made a three-point landing at dusk last night at the Curtiss Field, Whittier Boulevard, Montebello.

As a constable walked forward the pilot introduced himself, explained he had run out of gasoline, that the owner of the plane would call for it the next day and that he had permission to use the ship. He then disappeared.

The machine had been hunted all over California and Arizona yesterday. It belongs to Wayne Cook of 1220 South Grand avenue, and was taken from Angeles Mesa Airport early yesterday. The youth attempted a landing at Santa Paula but employees of the field, recognizing the machine, rushed toward the youth, and he took to the air again. The machine was undamaged.

SEWER PLEA FILED

A petition for the construction of sewers in Atlas street between Lowell avenue and Stillwell street has been filed with the City Council.

JUDGE SOUNDS 'LOAN' WARNING

District Bond Company Held Entitled to $215,000

Interlocking Directorates in Deal Cause Trouble

Court Outlines Procedure to Avoid Confusion

Warning regarding "loans" between corporations with interlocking drectorates is contained in an opinion just filed by Superior Judge Yankwich. He finds that when a corporation executes notes, the stockholders, when sued, may show, if they can, that the transaction was not a loan but an investment. Evidence showing the transaction to be other than what the notes purport to be must be convincing. Equally clear should be the authority of corporation officers before stockholders' money is used in a venture not that in which the company primarily is engaged.

Judge Yankwich ruled that the District Bond Company is entitled to recover from George H. S. Haly and others, as stockholders of the defunct Syndicate Company, such proportionate amounts of $215,000 as correspond to the amount of stock held by each.

The bond company sought to recover $215,000. Bond company officers testified the syndicate borrowed $235,000 giving four notes, on which $215,000 still is due.

Testimony disclosed that the two companies had some stockholders, directors and officers in common. Harry Lee Martin served for a time as president of each company. He testified that the transaction was not a loan, but an investment in deeds of trust, using the syndicate's appraisal facilities.

William Hicks and George A. Rogers, directors, testified that their recollection was that the transaction was a loan.

Judge Yankwich found that, before the bond company funds can be used in an enterprise in which the company is not primarily engaged, there must be direct approval of the directors.

HOUDINI ACT PERFORMED BY SUSPECT

Deputy Sheriff Returns Fugitive from Bay City, Only to Lose Him Here

Slipping his right hand out of a handcuff with which he had been manacled to a suit case in the Central Station, Robert Crawford, alias Bradford, 22 years of age, suspected burglar, escaped from the custody of Deputy Sheriff Cole shortly before noon yesterday.

Cole had returned Crawford here from San Francisco for Detective Lieutenants Sherrand and Sullivan of the Georgia-street police division. He was wanted on two charges of burglary.

After leaving the train Cole said he left Crawford handcuffed to the suit case in the waiting room while he went to a telephone booth near by to call for a Sheriff's car to take him and his prisoner to the County Jail. When he returned he found the handcuffs and suit case but his prisoner had vanished.

Cole immediately reported the escape and a description of the suspect was broadcast throughout the county.

Cole declared that he had fastened the handcuffs on his prisoner as securely as possible and opined that Crawford must have some ability of a Houdini to have released himself.

Impersonation of Officer Charged

Charged with having fabricated the story that he was a police officer, Charles Grewshire, 35 years of age, cared for in the policemen's ward at the Georgia-street Receiving Hospital for a fractured elbow received in a traffic accident last Friday, was booked at the City Jail yesterday on a charge of impersonating a police officer.

Grewshire, according to hospital attaches, was dressed in the uniform of a motorcycle officer and carried a badge when he entered the hospital. He was injured when his motorcycle skidded and hit a telephone pole at Sunset and Santa Monica boulevards.

He said he dressed as an officer to play a role in motion pictures. Because of his conflicting stories police placed him under arrest.

SUSPECT ADJUDGED INSANE

Bad-check charges landed Edmund Lemke of Altadena before a jury in Superior Judge Miller's court, where he was found not guilty by reason of insanity. Judge Miller ordered Lemke committed to the State Hospital for Criminal Insane. He was charged with issuing worthless checks in Pasadena.

Two Men Snuff Out Own Lives

Ill health caused two middle-aged men to shoot themselves yesterday. Jacob Jacobson, 53 years of age, of 3044 Perlita street shot himself in the head with a bullet from a .25 caliber rifle and died almost instantly. He had been a cancer victim, his widow, Mrs. Rebecca Jacobson, told police.

Edwin Thomas Hitchcock, 50, retired business man, shot himself in the head with a revolver as he lay in bed in his home at 2419 West Eighteenth street. He died at the Georgia-street Receiving Hospital several hours later. His widow and son, Edwin G. Hitchcock, told police he had been in ill health and despondent because of the fear of losing his hearing.

Airport
Progr

MODES OF THE MOMENT

by Honore Booth

FASHION EXPERT OF HARPER'S BAZAAR

NEW YORK, Aug. 10. (Exclusive) There should be plenty of singing in the rain this summer with raincoats as they are. They seem utterly whimsical in their bright and novel fabrics and in reality they are as practical as the rubber horrors we once wore. Tweeds, jerseys, silks are rubberized. They retain their original character as cloth and still are stout enemies of summer torrents. One I saw was white silk, especially designed for the picnic you go on a threatening day. It was sleeveless so that it could easily be slipped on over any costume, with a cape to add to its smartness and afford protection. This same coat would be ideal to slip on over a wet bathing suit for the drive home from the beach. With this idea in mind, its designer made a bandana of the self-same material, tucked so that it fitted snugly around the face, and curved down on the sides to cover the ears effectively.

Lightweight jerseys in navy and black as well as bright, light colors, are treated so that they are waterproof. A red one, an unconventional weave, has a white thread woven through it to give the effect of a rubber tweed. Such a coat you may wear with pleasure as a regular part of your wardrobe.

Up With Your Umbrellas

Large umbrellas which, for a long time we thought hopelessly dowdy, are reasserting their position on their merits. One such, with a long, crooked natural wood handle is frankly British, hence so frankly utilitarian as to be more than a little smart. The silk was a dull beige, the spread of it gloriously comforting to the woman whose newest straw hat is in imminent danger of destruction. I cannot think that this type of umbrella ever will be generally carried in town, but it fairly cries aloud to the serious sportswoman and to any lover of the country. There should be many of them seen at this summer's horse shows.

On sunny days I have noticed more parasols than I had previously seen in years. The majority of these were not extremely large, just big enough to throw a shadow over the head and neck. They may, therefore, be carried under your arm when they are closed or thrust into the end of the pocketbook designed to carry them. They are generally as flat as the classic oil-paper Japanese parasols, often cretonne or printed linen and tending to the gaudy in their coloring. The parasol is printed on the outer side so that the sun casts a becoming glow on the lady beneath.

JUDGE JARS JAPANESE JINX

Oriental Hoodoo Dislodged from Back of Harassed Victim When Court Changes Heikuro's Name to Kiyoshi to Circumvent Run of Ill Luck

Although not versed in Japanese nomenclature Superior Judge McComb believes that as a member of the human race he should perform whatever little chores he may encounter, to the end that a fellow being's mortal pathway may be made smoother.

So when Heikuro Tanigawa stood before the court and asked Judge McComb to change his name to Kiyoshi Tanigawa the judge did not feel the slightest compunction about making the required change. It was only through polite and urbane curiosity that he asked the Japanese why the change was desired, fully intending as he did so to comply with the oriental's seemingly modest and simple request.

"My name it bring me bad luck," pleaded the respondent. "It mean bad luck in Nipponese, like black cat and thirteen in your honorable English. I ask that it be changed to a good-luck name, like four-leaf clover."

Tanigawa's wife and two small children had accompanied him to the courtroom. At this point, one of the children began to cry vigorously and Mrs. Tanigawa, with a distressed look, hurried the child, an infant in arms, out of the room. Tanigawa glanced meaningly at the court and the court with a wink that seemed to acknowledge a comprehension of the spirit of bad luck inherent in the situation, said as he signed the order to change the respondent's name:

"I hope, now, that your luck will be changed, too."

BULLOCK'S WILSHIRE

maggy rouff calls the new off-black tones:

"INK SHADES"

—the almost-black brown, green, wine and raisin shades, shown at the paris openings, are now beginning to appear in the new dress arrivals —bullock's-wilshire approves of these ink shades and considers them high fashion for autumn 1930

the french rooms—second floor
debutante fashions—third floor

Wilshire Boulevard at Westmoreland

BULLOCK'S WILSHIRE

Autumn

bullock's-wilshire
for autumn—
this classic

CHARMET

—the debutante's
pump for autumn—
third floor at bullock's
dozen different colors
to complement every
from dawn to dawn—
$16.50 a pair

dark brown calf, kid
green blue and
black patent, kid, faille
white faille and moire

the third floor

Telephone Fitzroy

european
are now

LITTLE SK
AFTER

—the tiny chenille
blithely the first
—it has the new
subtlety in detail
own tweed fabric
bullock's-wilshire,

Telephone Fitzroy

WANT-AD RATES

[illegible]

TIMES MAIN OFFICE
Broadway and First Street.
TIMES BRANCH OFFICE
South Spring Street
Phone MA. 2345.

MINIATURE GOLF—
Miscellaneous —1

SUPER COURSE
HOLES, DESIGNED BY ENGINEERS, DECORATED BY ARTISTS, UNDER CONSTRUCTION BY THIS COMPANY. STRATEGIC LOCATION ON GROUND ADJOINING ONE OF HOLLYWOOD'S NEWEST AND FINEST THEATERS. HALF INTEREST FOR $10,000.
SECURITIES CO.
Beverly Blvd. OLympia 1954
OPEN EVENINGS

[illegible] 315 W. 9th st.

[illegible] OLympia 1954

MINIATURE GOLF
[illegible]

Fairway Greens
[illegible] 311 W. 3rd St.

GOLF PUTTERS
[illegible]

WANT $1,000
TO COMPLETE GOLF COURSE
[illegible] interest in course and [illegible] manager at golf course. [illegible] WESTERN AVE.

GOLF SUPPLIES
[illegible] VIRGINIA

[illegible]

Golf Course
[illegible]

BY OWNER
[illegible]

Steel Shaft
[illegible] AN.5390.

Excellent Location
[illegible] Country Club, San Gabriel [illegible] Owner. EL. 1163.

[illegible]

AMERICAN
HAIRFELT
Number 1000
FOR
Immediate
DELIVERY

Aetna Carpet Co.
6425 Hollywood Boulevard
GR. 1191 GR. 7751

SYNDICATE
$100 TO $2000 REQUIRED
Real opportunity for several parties to join syndicate now being formed by responsible business men of this city to construct and operate miniature golf courses in and about Los Angeles. We have several prospective high-class, large locations and hope to build the best courses in the county.
Financial returns on this attractive new sport are astounding.
Call at our office any morning between 9 a.m. and 1 p.m. or by appointment. Open Sunday morning. 5452 Hollywood Blvd. HO. 1758.

Miniature Courses
ALL DISTRICTS
Bought—Sold
Exchanged—Leased
FAber 3434
608 PERSHING SQUARE BLDG.

GOATS' hair lining for miniature golf courses for immediate delivery installed or material only. Far superior to any other material used. Salesmen will call with samples. Great Western Carpet and Linoleum Co., 2235 E. 7th st. AN. 2521.

NEED the one man in a thousand for golf, who has vision, some capital, or join me on a note, to incorporate. To such a man it will mean a life work, fame and fortune. DR. 8409 after 5. P. COLAN.

INTERIOR GOLF COURSES designed, installed and lighted complete. Scenic effects for exterior courses. See our models. CALKINS STUDIOS, 1367 N. Western. Day, OR. 5601. Nights, HO. 3146.

BEST golf site in L. A. Want partner with $4000 to complete financing. Will give ½ interest. This is a real opportunity. See Mr. Casler, 3834 Beverly Blvd. FI. 2527.

MINIATURE golf course for sale, one of the best in Hollywood. Western avenue location. Cost over $12,000 to build. See MacDonald. Call DU. 4930.

FINE LOCATION for miniature golf course, large grounds, on Venice Boulevard, near Western avenue. Also large space in Pasadena, adjoining Raymond Theater. RO.0562.

Golf Construction
Stanley H. Shave Construction Co.
We finance. 3765 W. 3rd St. WH.9105

GOLF course, nearly completed, good location. Will sell or take partner. $1000 required. J. L. Davis, 1047 N. Allen ave., Pasadena.

MINIATURE GOLF
Design, Landscape, Construction
FLOYD A. HAMILL & SON
No. 8, 4th St. Arcade, Santa Monica

GOLF EXCHANGE
Finance, Build, Buy, Sell and Lease.
1243 SO. VERMONT. EX. 8525.

BEST located golf course, fountain and lunch concession in city. July gross receipts $2400. Call McDonnell, WA. 2412.

PAOLO & LINK
ANYTHING IN COLORED CEMENT
Call YO. 5145 or YO. 3304.

Miniature Golf Architect
Courses Designed and Built
OL. 3028 STANLEY

GOLF course owned by two college students, must return to school, corner Hollywood and Edgemont. Good location and lease price $3000, terms.

NEW INDOOR COURSE
$2000. 1-3 interest, all felt, beauty. Big profits this fall. JE.9350

GOLF putters, priced right. Immediate delivery. Atlas Glass Mfg. Co., 534 W. 27th st. WE. 3948.

1331 S. BURLINGTON. SALE OR LEASE. INDOOR. McGARRY. VA. 3294.

BEST indoor golf business. New unique. Hotels, offices, apartments, homes. Sporty, portable, real. OL. 3994.

HAVE exceptionally large lot, heart of Glendale, for lease. Reasonable. Mr. Ralston, OR. 5161, evenings RO.9895

SPECIALTY: Golf course metal, adjustable elbows and pipes. Liberty Tinware Mfg. Co., 1315½ E. 1st St.

ATTENTION courses completed 3 days up; plans, estimates. OX. 5223.

62,000 SQ. FT. ON PICO NEAR LA BREA. WY. 3612.

LEASE. 300-ft. frontage on Sunset. Choice location. HE. 7632. OX. 8223.

GRASS SOD. DR. 8499

GOLF courses designed and built. G. L. MAHANEY. OX. 0715.

WONDERFUL boulevard golf site, near Beverly Hills. Owner. CR. 7632.

LOST, FOUND, STRAYED—
And Stolen —2

BAG lost. $100 reward. Small, blue bag on safety pin. Containing 3 diamond rings. Phone DR. 2060.

BILLFOLD, driver's license, E. Kaufman, money, keys. Reward. HE.8375 Monday.

BRACELET (black and silver slave,) lost between 8th and 9th on Broadway. Reward. WH. 9271.

BUNDLE lost, 7-31; street car, 2 black lace dresses. Reward. WE. 7211

COAT lost, ladies' black, tan collar. Saturday afternoon, Point Firmin, Picnic Arbor. Return to 1615 E. 1st St., Long Beach. Reward.

Dog Lost—Boston Terrier
Thur. a.m., with full white collar and blaze, white front feet and black toes, well marked mahogany brindle; name "Bob." Mrs. Mary A. Todd, 2508 S. Victoria. RO. 0432. Reward.

DOG lost Aug. 7, white, with brown spots, tail long. Resembles large fox terrier. 1929 license. Answers name "Lincoln." Boy's pet. Reward. WA. 2214.

DOG lost, Aug. 7, between Ore Grande and Barstow, white Spitz. Boy's pet. Answers to name Cappy. Reward. C. A. Sanborn. MU. 7305.

DOG lost, police, chain collar, engraved name "Alex, Ann Arbor, Mich." Answers to name "Kaiser." Phone WY. 0310. Reward.

DOG lost, female wire-haired terrier, white with black and tan spots. 1930 license 70118. Reward. WY.2873

DOG lost, wire-haired terrier, black and white, 6 months old. 500 N. SYCAMORE. WH. 6477. Reward.

DOG—WIRE HAIR TERRIER, FEMALE, 4 MONTHS OLD, BLACK AND WHITE, REWARD. CR. 4810

DOG lost, large male collie, light red, white chest, paws, neck, nose, heavy coat, 12 years old. Reward. HE.9627.

DOG LOST, SMALL BLACK AND WHITE COCKER, IN L.A. REWARD. SANTA MONICA 65426.

DOG lost; cross bred, red and white setter. Nameplate "C. W. Dingman," Topeka, Kan. Reward. OR. 7638.

DOG lost, female wire hair terrier; white, black spots. Green collar. Little girl's pet. Reward. AX. 7135.

DOG lost, white, medium size, 1 eye gone. No collar. Reward. GA. 3663.

FUR, stone marten, Transportation Bldg. or City Library, L.A. Reward. Phone 676-145, Long Beach.

GRIP, black, lost from auto near Coronado and Ocean View. Contains dress silk and curtains. DR. 6900.

HANDBAG, black, containing money, watch, glasses, etc., between Grand Central Market and 5th. Saturday. Reward. OL. 6544.

KEY-TAINER LOST WITH KEYS
PHONE GRanite 1217.

PIN lost, Phi Beta sorority, jeweled. UN. 1700.

PUP, black and white fox terrier lost in vicinity of North Vine st. Answer to the name Bozie. Reward. Phone GL. 1328.

PURSE lost, brown leather, containing bank book, key. Reward. OL.8485

RING—Wedding, diamond—lost 12th floor Transportation Bldg. Reward. RO. 2192.

STICKPIN lost in Beverly, 1-4 carat diamond and sapphire setting. Reward. Bohannon, OX. 5705, OX. 8510

TIRE, spare on rim with locked chain, lost Pasadena to Glendale Fri. 2 p.m. Reward. HE. 1174. Miss Morrison.

WATCH, LADY'S GRUEN, INITIALS M.M.M. REWARD. OR. 5163.

WATCH, lady's gold, lost Wed.; blue enamel trim. Reward. WE. 2282.

WATCH LOST—Lady's wrist watch, "C.C.W." MU.4151 J. H. Burke. Reward

WEDDING RING LOST, DIAMOND. LIBERAL REWARD. DR. 6069.

WRIST WATCH, LADY'S SMALL GOLD WATCH, ON STRAP, LOST ON MAPLE DRIVE, BEVERLY HILLS. REWARD. GL. 1059.

WRIST watch, white gold, lost fitting room, 4th floor, Walker's Store; keepsake. $25 reward. HE. 3510.

LOST brown handbag, legal papers of value to owner. James Fix. Reward. 242 Dalton st., Ventura, Calif.

LOST, brown handbag, Saturday, 6 p.m. R. G. Snodgrass. RO. 5024. Reward.

SPECIAL NOTICES—
Miscellaneous —3

Baths and Massage —3-A

SWEDISH massage, shower, reducing. 321 W. 3RD ST. Suite 220-221. 10-7

RUSSIAN MASSEUSE
OX. 9710

SWEDISH MASSAGE
Cabinet baths. 3091 W. Pico. RO.3088

SPECIAL NOTICES—
Miscellaneous —3

Baths and Massage —3-A

Nurse and Masseuse
Cabinet baths, massage. Open evenings, Sun. 2812 W. 7th. WA. 0550

NURSE giving scientific massage treatments. Very best in the West. You Try One. 9 a.m. to 5 p.m. 708 Sunset ave., Pasadena. Terrace 7280.

MASSAGE, 209 Juniper Bldg., Santa Monica Blvd., corner 3rd st., Santa Monica. Hours 10 to 6. Closed Sun.

MASSAGE
Alcohol rubs. Hours 10-10. Open Sundays. 4183½ WHITTIER BLVD.

NEWLY opened: Scientific massage. Hours 11-8. Open Sundays. 7128 Pacific Blvd., Huntington Park. J car.

MASSAGE, $2. Baths, sweats. 2655 Valley Blvd., W. of El Monte. 165-J. Always open.

MASSAGE, CHIROPRACTIC, CABINET sweats, deep therapy light. 542 So Broadway. Room 810. 9 to 5:30.

REAL massage. Infra-red rays. 8358 Wilshire Blvd. Apt. 2, corner Tower

Nurse-Masseuse. GL. 7316

NURSE, SPECIAL TREATMENT, SALT GLOWS, MASSAGE. DU. 3983.

SULPHUR soap baths, massage. 10-6; 7777 Santa Monica Blvd., room 3.

EXPERT European masseuse. OR 2470. Will go to your home.

Massage $2, baths 50c; open 10-6. 6108 Rita, Huntington Park. J car. JE.7547

INSTITUTE. Swedish massage. 223 Union League, 2nd and Hill. VA.0270

Massage $2. 1820 W. 9th

MASSAGE, baths, electrotherapy. 1078 W. 6th st. MA. 1797. Hours 9-5:30.

MASSAGE, $2 if you bring this ad. 307 S. Hill st., Room 308. Open Sunday.

TRAINED NURSE, therapy, massage, 510 Fay Bldg. 326 W. 3rd. 10-7 p.m.

BATHS, MASSAGE, $2 PER TREATMENT. BY COLORED. HU. 1709.

BATH, massage, sweat. Expert nurse. 1257 W. 7th St. 10-10. Sun. 10-6.

MASSAGE, licensed masseur, treatments at your home. EX. 6822.

KEEP-FIT STUDIO
4209 W. 3rd. EX. 3591. Colon therapy

EXPERT MASSEUSE. YOUR CONVENIENCE. DU. 1306

MASSAGE, scalp and manicure. 812 Orpheum Theater Bldg.

MASSAGE, alcohol rubs. Hours 10-8. Open Sun. 8231 Santa Monica Blvd.

MASSAGE, showers. 10 to 8. End J car 8113½ Seville, South Gate. Sundays.

LIFE, health, massage, science. 633 N. ORANGE, Glendale, Calif.

Medical and Physicians —3-B

CONSULT Dr. Shores. Catarrh, deafness, head noises, hay fever, nerves, rheumatism, asthma, lungs, skin, blood, heart, stomach, kidneys, liver, chronic diseases, specialty 37 years. 323 W. 6th st. Room 501. Hours 10-6

Sanatoriums, Hospitals, Etc.—3-C

TO a doctor or nurse for sale, an emergency first-aid hospital in the center of industrial district; a good proposition, very little overhead expense. Can be bought very cheap. Call VA. 2752.

BEAUTIFUL large front room in graduate nurse's home. Good care. 529 S. HARVARD. EX. 0404.

ELDERLY people, invalids, convalescents. Individual attention. In private rest home. Douglas 541-R.

NICE room good meals and care in nurse's bungalow for aged or convalescent $50 month. EM. 8356.

BELL AVE. REST HOME. Aged and bed cases. $50. 8220 Bell ave. JE.8666

GOOD care for convalescent or elderly, in my home. CH. 6526.

VACANCY for convalescent in nurse's home. Phone DU. 6554 mornings.

Society Meetings —3-D

STRANGERS' SOCIAL CLUB
Meets every Tues., Thur., Sat., at 4067 W. Pico. Cards, games, Modern and old-time dancing. EM. 6141.

PLEASANT SOCIAL CONTACTS for refined people; new friends. Educational Hollywood Friendship Society, 1084 Mahanna st., Long Beach, Cal.

Dentistry —3-E

PLATES repaired while you wait. LLOYD'S. 424 S. Broadway. Rm. 700

Foot Specialists —3-M

CORNS, bunions, nails, moles, warts, eczema treated. No pain. 333 W. 8th

Detectives —3-F

ALL kinds of investigations. Consultation free. Your confidence respected. HAROLD J. SHIELD, Investigations. 727 Black Bldg. MU. 6983.

HARRY J. RAYMOND
Detective Service. Suite 514-16 No. 139 N. Broadway. MU. 1207.

Theatrical —3-P

RADIO talent see Miss Tenney, 10 a.m. to 1. 202 Warner's Theater Bldg., Hollywood. No phone information.

TRAVEL OPPORTUNITIES—
Land, Water, Air —3-H

PRICES
SLASHED AGAIN
Union Pacific Stages
TICKETS MAIN DEPOT, 451 S. MAIN.
Information FAber 1148
Baltimore Hotel, 5th & L.A. MU.6657
All Union Pacific Railroad Offices.
INTERSTATE TRANSIT LINES

CHICAGO—$28.50
New licensed and insured bus.
SPECIAL EXCURSION
Leave Saturday, August 16, 7 p.m.
GUARANTEED TRANSPORTATION
Bus on display, inspection invited.
Pickwick Hotel, 833 S. Grand. TU.4946

$23.50 DENVER $23.50
Reservations by phone.
Huntington Hotel Depot
732 S. Main. TR. 3394.
Astor Hotel, 208 S. Hill. MA. 1541.

EXCURSIONS
SPECIAL FARE, THROUGH BUS
TO ALL POINTS EAST
325 E. 5th St. MA. 3529
834 S. Main St. FA. 1425.

YOUNG lady will help drive to Phoenix or Tucson around the 15th for transportation. References. Monrovia Blue 479.

YOUNG MAN will drive New York or New England for transportation. CA. 5328.

DRIVING Lincoln to Florida and New York. Take gentleman to help drive. Address Z, box 276, Times Office.

COLLEGE boy, best references, will drive to Fort Worth, Texas, for transportation. WA. 5473.

HARVARD student will drive East, transportation, Aug. 20. References. EL. 1738.

Leaving soon, Portland, Spokane. Take 2, help drive Buick sedan. DR. 5016.

YOUNG man, drive to Boise, Idaho, for transportation. W. L. A. 53055.

YOUNG man will DRIVE for transportation to SEATTLE. EM. 9049.

CHICAGO, new car, first of week. Pay own expenses. 5181 Sunset Blvd.

ST. LOUIS SOON. TAKE TWO HELP DRIVE. VE. 9107.

AUTOS FOR HIRE—
With or Without Drivers—3-R

ALL makes new cars. Special Packard sedan, cheap weekly rates. 810 S. Western Ave. WA. 3318.

RELIABLE lady driver, 10c per mile, long trips. $1.50 per hour, short trips Culver City 2942.

NEW sedan, $1.50 hour and up. Established 14 years. MO. 14291.

7-PASSENGER PACKARD SEDAN MR. NESBIT. DU. 0581.

SPECIALTIES FOR WOMEN
Beauty Aids, Etc. —3-W

TAKARA
HYGIENIC POWDER
for feminine hygiene, a soothing, cooling and cleaning wash. 50c and $1 per package. For sale at all Owl and other drug stores.

THE NEW ($15) ARTISTIC CROQUIGNOLE wave $4. Sets itself. 6 months free care with 50c shampoo. Open evenings. J or V car. RE. 9416. DU VERNET, 3108 S. VERMONT.

HOT OIL-EGG SHAMPOO
HAND DRYING, 50c. Room 602 Brack-Shops Bldg. TU. 1640.

NEW PUSH WAVE, SETS ITSELF. 607 S. HILL, SUITE 903. VA. 4304.

PERSONALS—
Business —4

HAVE the right foundation for your business venture. Course of 12 lectures in tea room management, prepares you for success. Enroll now for classes. "OLIVIA'S WHAT NOT." 3005-7 W. 6th st. DU. 2892.

BRENTWOOD COUNTRY CLUB preferred membership for sale, sacrifice to close estate. TR. 4997; evenings Sterling 7133.

CHIROPRACTOR, middle-aged, offers services to patient in exchange for home. Address Y, box 55, Times Office.

GREGG secretarial students may pay $6 to $10 a month while in school, balance after graduation. MacKay's Wilshire, 2711 West Sixth st. FI.1122

Social Center EM. 2302
Refined social contact assured. Card parties, dancing, etc. Reference.

ARE you seeking a quiet, attractive room north of Wilshire? If so, phone EX. 2106. Southern cooking is unusually appetizing.

AMBITIOUS girl wants to borrow $1200 to complete her training. References and security furnished. Address X, box 46, Times Office.

SOCIAL BRIDGE AND LESSONS
Tuesday afternoon, Friday evening
Wilshire Bridge Studio. OR. 7626

BLOOD PRESSURE
CALL VA. 0974. 11 TO 4.

FALSE TEETH REPAIRED. R.Nesmith. 424 Bryson, 2nd-Spring. TU. 2392.

PERSONALS—
Business —4

The Hollywood Writers'
BUREAU
Wants stories, novels, articles, plays and scenarios. Will offer well written material for publication on commission basis. Staff writers of national publication together with scenarists formerly with Paramount studio will assist in preparing material for inexperienced writers. There are thousands of markets for good stories. Are you sure you are sending your story to the proper market? Are you getting the most for it? Has your story screen possibilities? Consult with the Hollywood Writers' Bureau, 6331 Hollywood Blvd. GL. 6580. We make no charge for conference and will gladly furnish references. Your story may be worth thousands of dollars. Why delay?

GIRLS, employed and unemployed, and housewives, in these hard times you must try to save your money, even if only 75c a week, that is $3 a month. Some of you who are fortunate in having a good position can save from $5 to $25 a month. Let me help you. Phone Fitzroy 2541 between 9 and 5 Monday, Tuesday and Wednesday. Mrs. Elvina B. Downes, 125 So. Vermont ave., L. A.

4000-MILE course to Virgin, Pacific Isles, in powerful yacht, Sept. 1st. Want 6 congenial sportsmen for hunting, fishing, exploration. Beautiful birds, plentiful wild game. Island shores abound in sharks, tuna, whales, porpoise, etc. Acclaimed "botanist paradise" by Academy of Science. Visit points of interest along Mexico shores. Call GA. 7373.

Learn Auto Driving, $15
Full course, easy way, by Expert.
TIMID PERSONS CAN DRIVE
Your car or mine.
License secured. New location.
1142 S. Berendo. DR. 5858.

SOMEONE OWES YOU?
WE BUY OR COLLECT delinquent claims, accounts or notes anywhere. Associated Board of Claims. Room 409, 448 South Hill. VAndike 9966.

WILL PERSONS
who saw accident on beach road near Deauville Beach Club on morning of August 7, kindly communicate with Mrs. R. Bradford, phone HOllywood 0586.

OUR beautiful roof garden now available for social and public affairs. Plan your party here with us. For information call American Storage Bldg., 3634 Beverly Blvd. FI. 2527.

CHIROPRACTOR wants lady, 30-35, single, partner, some capital or home, good location for office. Must have education. I have all equipment. Address Y. box 188, Times Office.

CHINESE HERBALISTS
IF SICK COME TO US.
CHAN & KONG HERB CO.
1304 W. 7th St. WA. 5841.

Song Writers Service Co.
6719 Hollywood Blvd. GR. 6001.
Everything pertaining to songs. Words, music, arranging, revising.

GOING east, will sell life membership
SEA BREEZE BEACH CLUB
Half price, $50. OR. 3942.

MAIL $1 month. 611 Delta Bldg. Here 15 years. Phone TU. 8768.

LADY will share home with lady. Private bath and kitchen. AT. 8749.

DEAUVILLE Beach Club membership FOR SALE. TR. 0279.

WANT gentleman for elegant corner room, private home. $7. EM. 2302.

AWNINGS—NEVER-RIP WINDOWS $3 CAMPBELL AWNING CO. AX. 0510.

CAPT. WHEATLEY teaches auction, contract bridge, privately. CR.9601.

UPHOLSTERING, repairing furniture. Work at your home. WY. 8332.

AUTO driving lessons, free trial. Traffic and mile track. OR. 9828-1501.

EXPERT wallpaper hanging, 22 years experience. Reasonable. GA. 2877.

TYPEWRITERS rented, 3 months, $5. Free delivery. FItzroy 1122.

BUSINESS NOTICES—
Of All Kinds —6

1000 Letter Heads, $2.75
2000 $5. 1000 good envelopes $2.75. 2000 $5. 1000 business cards $1.65. F.O.B. PROGRESSIVE PRINTING CO., 937 S. Grand.

Patent Attorneys —6-M

F. E. MAYNARD. Registered. 20 years' experience. 315 W. 9TH ST.

Moving, Trucking, Transfer —6-T

GOING away? Place your furniture in the most beautiful storage building in the country. Complete storage service. Call for free estimate. American Storage Co., 3634 Beverly Blvd. FItzroy 2527.

2-TON truck going to Sacramento. Want load. Sterling 3610 Pasadena.

FURNITURE shipped to any point in U.S. No crating necessary. WE.3908.

EDUCATIONAL — SCHOOL,
College, Private Instruction —7

Are Jobs Scarce?
Good jobs are scarce ONLY for unskilled men and strangers. Los Angeles demands experts with references. That's YOUR competition now. Men trained at National have its 25 years' reputation and experience backing them. Many employers call on us before they advertise for help. Steady jobs with good wages are opening up in the electrical trades. Short, PRACTICAL courses quickly train you. Low tuition; easy terms. Free EMPLOYMENT Service for students. Visit our shops or write for free booklet.
NATIONAL ELECTRICAL SCHOOL
4006 South Figueroa St.

LEARN ETCHING
Portrait etching, etc., no copper plates, no acid, easy method. 747 S. HILL ST. ROOM 317.

EXPERIENCED instructor of Spanish in boy's boarding school. Give qualifications and state telephone number. Address X. box 541. Times Branch.

FREE to young men and women. We teach you to take dictation in Bell shorthand FREE. More calls than we can fill. Bell Business College, 3450 S. Figueroa.

MOVIETONE
Learn to operate sound motion pictures. 3661 E. 1ST ST. AN. 7833.

NURSERY playground, 9024 Cynthia st. near Doheny and Sunset. 2½ to 5 years. Hours 9-3. Enroll daily. 1 to 5. Opening September 2.

RADIO INSTITUTE OF CALIFORNIA. 921 W. 6th st. VA. 9343. Complete RADIO and SOUND training by experts. Day and evening classes.

WOULD YOU LIKE TO MANAGE an apartment house? See Florence Pepin for advice. 539 S. Rampart. DU.2133

ALCOHOLISM — Two-day treatment. ALNAR SYSTEM. Literature. DU. 1360 or GL. 0769. 118 S. Rampart.

ALL CLUB MEMBERSHIPS. I pay cash but sell on easy terms. Est. 1920. "Club" Brace, Detwiler Bldg. TR.9929

CANDY making, chocolate dipping. Learn a profitable trade. Liberty Candy Co., 4th floor, 355 S. Broadway.

RESIDENT and day school. Ages 4-10. Individual work, experienced teachers. 997 S. Manhattan Pl. EM.6110.

TUTORING, college, high school subjects by experienced teacher. California credentials. OL. 9836.

AUTO driving taught by expert; best in city. References. DR. 0328.

CARTOONING TAUGHT
See MEYER-BOTH (ad class 10CA)

Musical, Dramatic —7-A

WANTED FIRST-CLASS
DANCE ORCHESTRA
Nonunion, all soloists, singing trio if possible; extended engagement in San Diego. Splendid possibilities. See Mr. Fraser, Alexandria Hotel, Monday morning, 10 o'clock.

RADIO singing, jazz, piano. Howard Clark, 808 S. Broadway. VA. 5068.

SINGERS selected for Hollywood Opera Co. by appointment. EXposition 8238.

Guitar, steel. Genuine Hawaiian experience. learn Hawaiian way. AT. 6752

Professions, Languages —7-B

TUTORING by Berlin College graduate, doctor's degree. Latin, Greek, German, French, mathematics, gymnastics, new methods for individual cases. Address Y, box 67. Times Office.

2 UNIVERSITY graduates of Peru will exchange Spanish lessons for English. HO. 0282.

SPANISH instruction; Spanish gentleman; your convenience. GL. 6059.

LESSONS, $1. French, Spanish, Italian. 1805 Wilshire. Call evenings.

FRENCH, native teacher, private instruction. EM. 1695.

Dancing —7-C

D-A-N-C-I-N-G
START in the RIGHT PLACE first
BEGINNERS
GO WHERE YOU LEARN
Dance Crazes, Frisco, Waltz & Trot.
JUNIOR LESSONS, 25c HOUR
75c. EXCLUSIVE PRIVATE 75c
SIX 1-HOUR LESSONS, $4.50.
Individual teachers and Orchestra
STAGE OFFER
Tap, Buck, Clog, Eccentric Chorus. We guarantee. 5 different styles of stage dancing. $8 a month Practice FREE Phone TR. 6869
WILSON'S
422 W. 6th at Olive

ALICE ARLINGTON'S
DANCING ACADEMY
DE LUXE, FINEST IN AMERICA.
40 Lady, Gentlemen Instructors.
8 One-Hour Lessons, $2
AFTER LESSONS PRACTICE FREE
Entire 2nd floor Belasco Theater.
Hours 11-11, 1056 S. Hill

6 Private Lessons $3.50. By 2 young Ladies. Trial lesson free. Results guaranteed. 341 S. Alvarado. DU.3980

PRIVATE lessons by young lady. 75c 10 for $6. 3101 Wilshire. DR. 9647.

YOUNG lady, easy method. 8 hours $6. 1 hour $1. Private. DR. 5970.

CONTRACTORS—
And Builders —8

ANNOUNCEMENT
Apartments, Flats and Hotels Financed and Built. Completely Furnished, Ready for Occupancy, If Desired.
LUTHER T. MAYO, INC.
701 Wilshire Professional Bldg.
WILSHIRE at ST. ANDREWS
LOS ANGELES CALIFORNIA
WAshington 1296. Parking.
Builders Since 1912 of Many Successful Los Angeles Apartment Houses.

JOHNSON AND WOLFE
BUILDING AND FINANCING 100% Bonded builders, established 7 years. Free plans, low interest, quality construction at a low price. Call OX. 8048. DAILY, SUN. EVENINGS

6% SECOND MONEY
for building, remodeling. Zeigler Inv. Corp. 448 S. Hill. TU. 1930.

BERT DALE
Apartments, stores, built and financed. 618 N. La Brea. OR. 1141.

GARAGE, $45 up, any size, anywhere. Shell of small house, $150. 613 W. 54th st. A. M. WILSON. AX. 8781.

SUN CONSTRUCTION CO., general contractors, builders. Will finance 100%. 951 N. Western. HE. 1824.

I BUILD homes of beauty and comfort. Easy payments. Or remodel. Free plans. TH. 3795. Eve. TH. 0914.

DRAINBOARDS, tile and composition. Estimates free. Phone CA. 7354.

C. Wesley Taylor, 4, 5 and 6 rooms. $1500, $1700 and $2100. WH. 5798.

BUILD on your lot. Pay as rent. Agnew, 420 H. W. Hellman Bldg. TU. 7582.

Drainboards etc. YO. 1517

BRICK, plaster, stone work, fireproof partitions, alterations. EX. 3258

PLASTER patch, brick repairing. Fireproof partitions. A-1. OL. 6211.

TILE WORK. TH. 0137

PAINTING, papering, roof repair, plastering, cement work. Terms. AX.7072

EXPERT PLASTERING, PATCHING WORK GUARANTEED. LA. 1400.

PLASTER patching, stucco repairs, coloring. Free estimates. JE. 6517.

Cement Work —8-D

CEMENT work, low price, immediate service. Free estimate. OX. 6925.

ALL CEMENT work, flat, 10c. Steps, foundation, 25c. Reliable HU.3876-J

Hardwood Floors —8-K

$1.50 Per Room $1.50
Waxing and polishing. HE. 1057.

FLOORS, machine sanded, cleaned, waxed. Hansler. EM. 7324. RO. 8923.

HARDWOOD, tile, cement floors cleaned and waxed. MA. 6257, room 26.

WANTED—HELP—
Male

ADVERTISEMENTS under this heading are restricted to those offering bona fide positions without any investment required. Positions requiring an investment will be found under the heading, "Investment Required." Educational ads will be found under the heading, "Educational—School, College, Private Instructions," "Business Training Course" and "To Learn Trades."

Miscellaneous —10

MAN, chemically trained, with good reading knowledge of French and especially German. Prefer one who has had some experience in searching chemical technical literature. Investigation of patent literature relating to petroleum industry, in patent department of oil company. Address W. box 382. Times Branch.

CARETAKER, single man, for small house, who will do plain cooking. Must be CLEAN, NEAT, OF GOOD HEALTH, STEADY HABITS, HONEST AND RELIABLE, to an elderly man. Please give full information about yourself, also age, pay desired, with your photograph. Address Y, box 182, Times Office.

MOORE'S
PARKING SERVICE
High-class able body men with experience handling all makes of cars. Uniform and bond required. 604 STORY BLDG.

MACHINE wood worker, moulder, piece work. Auto mechanic, 50-50 basis. Sheet metal worker, $6 day. Cooper, $5 day. Labeler, $18 week. Belt sander, $4 day. Ranch hand, $45 month, found. Married rancher, $75 month, house. MURRAY & READY AGENCY, 504 Towne ave.

Wanted Men With Mining
OR QUARRY EXPERIENCE TO DEMONSTRATE AND SELL ROCK DRILLS. STATE EXPERIENCE, AGE, MARRIED OR SINGLE. IF YOU CAN DRIVE A CAR. ADDRESS Y. BOX 140, TIMES OFFICE.

AUTOMOBILE HELP
Fender and body men, mechanics, Ford and all-around; salesmen, washers, etc. Ken Clarke's (Agy.) 425 Venice.

COLLECTOR with late model car, one willing to work, commission basis; good money for hustler. See Mr. Lloyd, between 8:30 and 9:30 a.m. 432 WILCOX BUILDING

AUTO mechanics, car washers, floor men, rubbers, sanders, trimmers, body and fender men. CALL 702 EAST 6TH ST. (AGCY.)

GUARD—Penal institution, $1680 per year. Applications close Aug. 26th. For successful preparation, ex-service men, see Mr. Ward, 1609 W. 9th.

ELDERLY man, country place, carpenter, etc. Batch. $10 month and keep. Address V, box 346, Times Branch.

HOTEL Personnel Bureau (Agy.) wants hotel and apartment house help (white,) colored. VA. 6984.

DOORMAN (white,) tall, young; salary open.
FRY AGENCY, 607 SO. HILL.

HEAD JANITOR, must have references from large office buildings.....$130 Hummel Bros. Agy., 529 Towne ave.

WANT male attendant for gentleman. $50 month. 401 Vine, Glendale.

Store and Office —10-A

CREDIT and Office Manager, for Northwest, 25-40 .... Open
Detail Auditor, Retail Store $200
Bookkeeper, A-1 penman, single $110
Stock Record Clerk, 24-30 .... Open
Stenographer, manufacturing .. $125
Stenographer, out, board-room . $100
Mechanical Engineer, 27-38 .... Open
ORGANIZATION BUILDERS (Agy.)
206 Chamber of Commerce Bldg.

MECHANICAL draftsman, oil tool draftsman, pipe, plant layout .. $250
Key punch operator, out ...... Open
Glass blower, Neon, out $60
Sketch artist, electric signs .. Open
Hotel day clerk .... $65, room
Hummel Bros. Agy., 529 Towne ave.

WANTED: Thoroughly experienced grocer clerk to take charge store in San Joaquin Valley. Must be an artist in displaying merchandise, fruits and vegetables. Salary $150 month. State experience. Address X, box 10. Times Office

CREDIT and office manager $250-$300
Structural detailers $200
Underwood bookkeeper, sash and door estimator .... Open
BUSINESS SERVICE BUREAU (Agy)
312 Spreckels Bldg., 714 S. Hill.

SALES, high grade A-1
Cashier, building loan $200
Secretary, stock or bond $200
Ranch bookkeeper $125
Los Angeles Commercial Service Agy. 307 Van Nuys Bldg., 7th & Spring.

CREDIT manager, machinery, A-1 opportunity, salary open. Spray-gun operator, furniture, $85. L. A. Employment Bureau (Agy.) 909 Lincoln Bldg.

KEY PUNCH and tabulator .... Open
Salesman, A-1 only .... Open
CONSOLIDATED AGENCIES, INC.
215 W. 7th (Agy.) Suite 932.

CHIEF DRAFTSMAN, mechanical, industrial, long job ...... $275-$300 Hummel Bros. (Agy.) 529 Towne ave.

SALESMAN, experienced women's shoes. Apply Tuesday a.m., at 1032 North Western ave.

POWERS Tabulator Operator ... $130
Pacific Commercial Service (Agy.)
Rowan Bldg., 5th and Spring Sts.

BOOKKEEPER, alert (20-25) $110
Collins Agy., 1234 Loew's State Bldg.

SPEED WRITING in 6 weeks for secretarial work. MacKay's, 2711 W. 6

Business Training Courses—10½-A

YOUNG man, employed days who would like to learn book-keeping, higher accounting evenings with public accounting firm at cost. Address Y, box 60, Times Office.

BOOK-KEEPERS helped to quick placement with short brush-up. Accounting Corp. of Calif. Ltd., Washington Bldg.

N. Y. High Schools prefer speedwriting to shorthand. 539 S. Rampart.

Salesmen, Solicitors —10-B

RADIO manufacturer desires services of salesman with car to call on retail trade. Exceptional opportunity. Splendid remuneration. Apply Mr. Pitcher, 1268 S. ALVARADO.

TO SELL reliable firms modernistic broadcasting and advertising service; quick money and bonus; exclusive territory. Call 9 to 12 a.m. 607-A Van Nuys Bldg.

SALESMEN and distributors for established line in territory adjoining Los Angeles. Real opportunity to build own business. Morning only. Room 310, Roosevelt Bldg.

MAN, ambitious and with sales experience to fill vacancy in contract department of large studio. 2410 W. 7TH ST.

SALESMEN, energetic and reliable, for general trade. Make $50 or more per week. State experience. Address Y. box 27. Times Office.

SALESMEN to sell membership and automobile insurance. Will teach you how to make money. Call 8:30 to 9:30. 2733 S. FIGUEROA.

SALESMEN (2) fast miniature golf deal. Fast money for fast workers. Chance to clean up. 728 S. Hill. Room 810.

SALESMAN for lawn golf set, store accounts only. Apply any time Sunday or Monday. 2231 S. San Gabriel Blvd., San Gabriel.

WANTED: Jewelry salesman, experience not necessary. Call between 9 and 10. 256 So. Broadway. Ask for Roberts.

SALESMAN for closed territory in Hollywood. Must have car. 7877½ Santa Monica Blvd. Mr. Ross.

WANTED—HELP—
Male

Salesmen, Solicitors —10-B

Security Salesmen
TO SELL STOCK IN A LOCAL HOLDING COMPANY. FIRST UNIT WILL BE
Earthquake Insurance
WHICH IS A DEMAND PRODUCT. THE MEN THAT GET IN ON THE GROUND FLOOR WITH US ARE GOING TO REAP A HARVEST THROUGH RADIO AND DIRECT CAMPAIGN. IF YOU ARE INTERESTED IN MAKING MONEY
NOW
AND WORKING FOR A FUTURE IT WILL PAY YOU TO INVESTIGATE. SEE SALES MANAGER, SUITE 823 PACIFIC NATIONAL BUILDING.

A Lifetime Position
An unusual opportunity for men of ambition, of good appearance, who are really interested in making a lifetime connection with a rapidly growing company with a great record during the past four years to enroll in a class now being formed for the study of investment certificates. Apply in person—Room 405, California Reserve Building, Fourth and Spring Streets, Monday or Tuesday mornings, 9 to 11.
Ask for Mr. Cash

ARE YOU THE MAN?
One of the best organizations in Southern California is placing division managers in Los Angeles county. If you believe you are the right man please answer this ad, giving an outline of your past five years' experience. Applicants must have a fair education, own a car and must be capable of earning $4000 to $8000 per year. All answers held confidential. Give your phone number so that appointment can be made. Write: Attention R. C. Symonds, Department M. P. Address HY, box 101, Times Office.

Salesmen—Aviation
World's oldest flying organization, can use a few men in its sales department. If you are sincere regarding your future, have a car and can finance yourself for 30 days, this opportunity should appeal to you. See MR. McKENZIE, Room 287 Grand Central Air Terminal Building, Glendale, between 10 and 5.

Salesmen and Beginners
For Los Angeles and vicinity.
An independent business of your own without investment. Protected territories. Established clientele.
Real Silk Hosiery Mills
315 W. 5th St. Room 518.
World's Largest Silk Hosiery Mills.

Aluminum Cookwear
Stewart Warner Sales has unusual opening for men who have been successful selling cast aluminum cookware through demonstrations in homes. Can place 5 Supervisors at once in Los Angeles territory. This will be a permanent position and if you feel your past record qualifies you for consideration write Sales Manager, 1309 Howard St., San Francisco.

Auto Salesmen
FASTEST SELLING AUTOMOBILE IN THE WORLD.
Young men, experience not necessary. We will train you to become expert salesmen. $300 to $600 per month if you will follow instructions 1629 W. 6th st., corner Union ave.
A GOOD HONEST DEAL.
Auto Salesmen

IF YOU CAN SELL
A high grade household necessity direct to the housewife on liberal payment plan, drop in and I'll show you how you can make some real money.
GOODAN-JENKINS CO.
724 S. Broadway.

Man, Married
I want a man between 30 and 45 who has had some selling experience, to meet the public. Neat appearance and able to transact business. Opportunity for advancement to the right man. Must have car. MR. EVANS, before 11. 621 SOUTH WESTERN.

ROOFING SALESMEN
To sell a brand new design composition shingle.
Boys, this is the one that will get you the orders.
Get YOURS NOW
STA-ROCK ROOFING CO.
1637 W. JEFFERSON BLVD.

More Money to Be Made
with us than anywhere in Los Angeles. Permanent future. References required.
503 Wilshire Professional Bldg.
3875 Wilshire Boulevard.

SALESMEN—YOUR EARNINGS ARE OVER $150 per week, with no expense now or later to the man you sell. Not bonds or real estate. Bright future assured by our bonus plan and full co-operation. Commissions paid daily. Travel. 124 W. 4TH. ROOM 405.

"CHECK AND A DOUBLE CHECK"
Cash is what you want. If you are aggressive and willing to work where 100% co-operation is awaiting you, cash is yours. Car is necessary. Call 9 to 12.
SALARY TO START
512 S. WESTERN AVE.

A LIBERAL drawing account of $30-$35 week or more to start is offered 3 neat-appearing men by an old established 2-million-dollar corporation. These positions are permanent and offer rapid advancement to capable men. This work is not selling or soliciting. Mr. Moss, 1701 South Grand avenue.

SALESMAN — Large manufacturing company wants neat appearing man to train locally for permanent position. Dignified work, not canvassing, car necessary. References required. Apply Mr. Lee, 1818 S. FLOWER ST.

COMPETENT salesman, ambitious to make more than a good living, refrigeration experience desirable but not essential. Apply 9:30 to 11 a.m., Mr. Broggs, commercial sales manager, Holbrook Merrill & Stetson, 903 N. Main st., Los Angeles.

Sparkletts
Offers a permanent connection to a few married men between the ages of 25 and 40. Clean appearance is essential. See Mr. Robinson, 9 to 11 a.m., 4500 YORK BLVD.

SALESMEN
Very attractive deal. Good commission. Plenty of co-operation and real leads. Permanent position. Room 518, 416 West 8th st.

SALESMEN—Openings at $200 and monthly. See Sales Manager, 408 Taft Bldg., Hollywood.

TO carry a sideline ladies' slips, robes and pajamas, best dollar sellers. Must be experienced and command a trade. Commission basis only. 734 S. LOS ANGELES ST., Room 610.

MEN—If you are out of work and you are willing to work, come in and see our Webster's dictionary proposition and you need never be out of employment. 332 BRADBURY BLDG.

SALESMEN FOR SANTA MONICA AND BAY DISTRICT.
REAL SILK HOSIERY MILLS
315 WEST 5TH ST. ROOM 518.

NEWSPAPER solicitors, attractive commission and large bonus. Apply before 9 a.m. MR. HOGAN. 6363 Hollywood Blvd., Room 18.

REAL Estate Salesman, plenty of business. We advertise. Competent help needed. Gilchrest Co., 729 Black Bldg.

SALESMEN, a permanent position with an established corporation with good pay. This closes Aug. 15. See Mr. Nelson, 707 Spring Arcade Bldg.

SOLICITORS for bottled water. Will pay $1.25 for each order placed. Call before 8:30 a.m., 933 N. Western or phone OX. 6511.

SALESMEN FOR PASADENA
REAL SILK HOSIERY MILLS
315 W. 5TH ST. RM. 518

BOBBY JONES portable golf sets, make $7 set. New! Snappy! Different! Hurry. 5956 Hollywood Blvd.

MEN can earn $8 a day selling candy; pay daily; season's sensation. Free samples. 2115 S. MAIN.

SALESMEN
DRAWING ACCOUNT
915 FOREMAN BLDG.

STOCK SALESMEN, this deal is selling, plenty post card leads. Call at 808 Spring Arcade Bldg.

SALESMEN
Real opportunity, 100% safety.
200 Merritt Bldg., 8th at Broadway.

A WONDERFUL opportunity for an experienced greeting card salesman. 302 Edwards & Wildey Building.

SALESMAN, Masonic affiliations. See Warren, 411 Associated Realty Bldg.

WANTED—HELP—
Male

Salesmen, Solicitors —10-B

SALES REPRESENTATIVE
WANTED BY NEW YORK MANUFACTURER MUST BE FREE FOR EXTENSIVE TRAVEL AND AVAILABLE FOR IMMEDIATE CONNECTION SUBSTANTIAL DRAWING ACCOUNT PAID FROM THE START. THIS IS A REAL JOB FOR A REAL SALESMAN APPLICANTS WILL BE INTERVIEWED THIS EVENING AT 8 P.M. SHARP. SEE MR. HANSON AT HOTEL ROSSLYN.

Golf and $$$
is the salesman's paradise
WE ARE OFFERING
the livest stock deal Los Angeles has seen for years and need active salespeople.
LEADS—YES SIR
Live ones from Phone, Radio, magazine and newspaper advertising.
MINIATURE GOLF CORP., LTD.
Call at once. 3839 Wilshire Blvd.
Open evenings.
Organization meeting Monday, 8:30 a.m.

CHAIN DEALERS
EXPANSION
Now being made in national organization; can use neat-appearing, aggressive, hard-working man; selling experience unnecessary, but an asset; must be satisfied with $30 to $40 a week while being trained in our methods. Apply 9:30 to 11 a.m. No other time. Suite 416, 816 W. Fifth st.

SALESMEN
HERE'S THAT CHANCE
How would YOU like to learn $10 to $25 daily? You can do it by introducing the New Sterling Penny-A-Day Accident Policy. Liberal daily commissions and yearly renewals assures you a permanent position and a life income. Call or write before 3 p.m.
1122 Commercial Exchange Bldg.
Los Angeles, California.

Earn $5 to $15 Cash
DAILY, also large bonuses.
Selling Christmas Cards
for business and personal use. A nationally known line that pleases the most discriminating. Unusual Values. We Deliver. Samples Free. Act quickly.
SIDNEY B. COHEN CO., MFRS.
426 S. Spring st. Suite 717.
Est. 1914. TU. 5739.

NEAT, clean man between 35 and 55, of good personality and able to present a high class proposition to good clientele, can find permanent employment with creditable firm. If you can qualify, to present a plan of vital importance to every one, something which has no "season" and will work, your remuneration will be high. See Mr. Ward, 1034 Loew State Bldg., between 10 and 5 week days.

WE have several openings for salesmen familiar with the radio trade to work in protected territories. The men we select must be of the highest caliber and be able to furnish references and qualify for bond. This is a very lucrative opportunity for the men looking for future. Call in person, 9 to 11 or 4 to 5 p.m. See Mr. Stone, American Laboratories, Ltd., 122 E. 7th st., room 803.

LARGE middle Western Manufacturing company opening offices in Los Angeles has opening for 2 young men with sales and executive ability, permanent. Remuneration discussed at interview, car essential. Room 410-12, HOHM Bldg., corner 6th and Western.

MEN TO SELL
90% Commission
$1000 Life Policy $5
In and out of town agents wanted. Suite 324, 1031 S. Broadway.

YOUNG men, will train few neatly dressed in stock and bond business with an opportunity to earn while learning. Suite 1015 STOCK EXCHANGE BLDG. 639 So. Spring St., L. A., or 6621 Gardena Ave., Long Beach, Calif.

SIDE line textiles for salesman calling on department stores Southern California territory, also need man covering Fresno north territory. State what lines now carried. Address V. box 333, Times Branch.

HOLLYWOOD PICK-UP
Latest miniature golf course craze, men wanting State rights call Mr. Patton, HO. 2020, Roosevelt Hotel, Sunday, Monday and Tuesday only.

MAN, neat appearing, capable to meet the public. $25-$30 week start. No selling. Miss Robinson, 318 Lawson Bldg., corner Brand and Wilson, Glendale.

MEN (2,) for about six hours work each day. Rapid advancement. Salary to start. Miss Evans, 506 Central Bldg., 30 N. Raymond, Pasadena.

SALESMEN
Sell free golf tickets to merchants $5 a 1000, your commission $1.50. MR. SILVER, 1040 S. Broadway.

3 REPRESENTATIVES and canvassers to represent manufacturer, distributor to sell articles needed by every home and auto owner. Phone RE. 9451 between 10 a.m. and 2 p.m.

THREE men to represent unique club plan on Rogers Silverware, imported linen, dinnerware. Average earnings $50 week. 704 S. Spring. Room 607

FURNITURE salesman. Experienced and must be a producer. Reference required. 128 N. Greenleaf, Whittier, Calif.

MARRIED man, industrial insurance experience, with car as Hand-Pom route man. 508 W. P. Story Bldg.

MEN—New $1 photo coupons. Going over big, let us prove it. Samples free. 909 Loew's State Bldg.

SALESMEN for large 50-year-old firm. Address HE. box 208, Times Office.

SALESMEN, if interested in $10 a day apply 354 S. Spring, Room 617.

BOYS to sell ice cream, $1 to $5 a day. 1308 San Julian. 701 E. 2nd st.

SOLICITOR, general insurance, old firm. 620 Stock Exchange Bldg.

SALESMEN with cars, dry cleaning; salary and commission. 3082 W. Pico

SALESMEN WANTED. APPLY
142 E. 87TH PL. YO. 2784.

MAN with car, 8-hour day. 8:30 a.m. sharp. 848 SO. FLOWER ST.

Trades —10-C

PATTERN MAKERS
2 first-class wood pattern makers. 981 E. VERNON AVE.

Commercial Art —10-CA

MEN—WOMEN—
Do You Like to Draw?
Meyer Both Co large studio, employing over 100 artists and having 5000 clients, now offers spare-time training in Commercial Art without interfering with present position. Materials furnished. Write or call for illustrated catalog.
STUDIO OFFICE
916 W. P. STORY BLDG.
6th at Broadway. Open till 8 p.m.

SHOWCARD writing, earn while learning. 520 S. Broadway. Room 201.

WANTED—HELP—
Female

ADVERTISEMENTS under this heading are restricted to those offering bona fide positions without any investment required. Positions requiring an investment will be found under the heading, "Investment Required." Educational ads will be found under the heading, "Educational—School, College, Private Instructions," "Business Training Course" and "To Learn Trades."

Miscellaneous —11

APARTMENT-House manager wanted for a new and exclusive high-class apartment. The applicant must be of good character, well educated and competent. Must have had past experience and one that will stand a thorough investigation of ability and character. None other need apply. Give references and past experience in first letter. Also salary expected. Interview will be given after references have been checked. Address W. box 492. Times Branch.

2 NEAT high-class ladies for demonstration work. Splendid remuneration. Apply 2479 E. Colorado, Pasadena. 2 to 4 p.m. only, or phone Colorado 6336 for evening appointment.

TEACHER who does not intend to return to the schoolroom this fall for employment outside of city; must be energetic and capable of handling people. Suite 608, 117 W. 9th st.

DIGNIFIED ladies for ticket selling campaign. Unusual merit. 519 DOUGLAS BLDG.

WIDOW, unincumbered, neat appearing, to rent apartment part time in exchange for apartment. EX. 1867.

X-RAY, two. Positions while learning. Night classes. Practical experience. Secretary, 703 Pershing Square Bldg.

WANT 2 expectant mothers, hospital work now for later care. GL. 5311.

EXPERIENCED INTERIOR DECORATOR WITH CAR. GR. 2240.

Store and Office —11-A

BOOK-keeping in 4 weeks. Accounting Corp. of Cal., Ltd. Washington Bldg.

WANTED—HELP—
Female

Store and Office —11-A

STENOGRAPHER and bookkeeper. One who thoroughly understands double entry work and who has had experience in banking, finance or building and loan and is thoroughly familiar with adding and bookkeeping machines. Must be able to meet public and do general office work. State age, where employed in last three years and salary to start. Permanent position and advancement. This is not an employment agency. Address YY, box 493. Times Branch.

STENOGRAPHER-bookkeeper, retail credit furniture experience .. Open
Stenographer, assistant bookkeeper, dress manufacturing $110
Stenographer, retail hours $108
Stenographer, East Side (2) $100-125
Stenographer, Life Insurance .. $100
Bookkeeper, government contracts, short hours $75
Stenographer, part time $35
PACIFIC AUDIT AND SYSTEM CO., INC., 829 Story Building. (Agency.)

SALESWOMEN for Coats and Dresses are invited to file applications for positions in our new larger store. An opportunity for young women thoroughly experienced in selling high-grade lines. Positively do not call. Write, giving full qualifications, age, etc. Your letter treated as confidential.
COLUMBIA, 833 So. Broadway.

RECEPTIONIST, dictation $125
Legal secretary $125
Stenographer, Bond, young $125
Key punch operator $110
Books, comptometer $110
Los Angeles Commercial Service Agy. 307 Van Nuys Bldg., 7th & Spring.

STENOGRAPHER, trust, single . $100
Escrow Stenographer .... Temporary
Stenographer, Bond, Single .. $125
Stylist Interior Decorations ... Open
ORGANIZATION BUILDERS (Agcy.)
206 Chamber of Commerce Bldg.

SALESWOMAN
Experienced, permanent position with exclusive ladies ready-to-wear shop. Give references, age, phone number. Address X. box 546. Times Branch.

A-1 bookkeeper, stenographer ... $150
A-1 bookkeeper, stenographer, architect $150
Key punch operator $100
Legal stenographers, $90-$100-$110
Collins Agy., 1234 Loew State Bldg.

BOOKKEEPER, stenographer, N.W. $110
F. S. Beavis, Agy., "Everything Human for the Office." Chapman Bldg.

JOIN our short intensive courses. Positions for trained people. Pacific Commercial College, 909 S. HILL.

HIGH TYPE STENOGRAPHERS needed to fill EXCEPTIONAL positions. 1220 Garfield Bldg. VA. 8156. (Agy.)

MEDICAL stenographer $130
Business Woman's Registry (Agy.)
620 Hollingsworth Bldg., 6th & Hill.

ELLIOTT-Fisher, Burroughs, Moon or comptometer, learn in 6 weeks. Machine Accounting Institute, 605 W. 7.

A-1 LEGAL stenographer $125
Stenographers .... $85-$115
412 Consolidated Bldg. TR. 0146. Agy

NEED 5 girls to prepare on COMPTOMETER. Reduced summer rates. HEINZ, 541 DOUGLAS BLDG.

YOUNG lady to assist university for Secretarial, Commercial Art or Law course. 747 S. HILL. Room 302.

IF unemployed or wanting a better office position, call 1010 Metropolitan Bldg., 315 W. 5th. AGENCY.

SPEEDWRITING in 6 weeks for secretarial work. Mackays, 2711 W. 6th

Business Training —11½-A

WANTED
MARINELLO GIRLS
INTERNATIONALLY FAMOUS LARGEST AND OLDEST SYSTEM OF BEAUTY CULTURE IN THE WORLD. GRADUATES ALWAYS IN DEMAND.
FREE EMPLOYMENT SERVICE.
We help you open your own shop.
DAY AND EVENING CLASSES.
PRICES REDUCED. TERMS
Call, write or phone for catalogue.
NAME ....
ADDRESS ....
NATIONAL SCHOOL OF COSMETICIANS (MARINELLO.)
2404 W. 7th st. FI. 2114.

DICKINSON SECRETARIAL SCHOOL Offers the ONLY 30-DAY COURSE in the United States for secretarial script dialogue for motion-picture studios. Indorsed by leading directors and writers. 426 S. SPRING. MU. 8896. 6912 HOLLYWOOD BLVD. GL.8054.

J-O-B-S
MISS STABLES, a Canadian without local reference, trained and placed by us. PERHAPS WE CAN HELP YOU. NO FEE. HADLEY SCHOOL OF EXECUTIVE ACCOUNTING, 330 N. Los Angeles.

APARTMENT HOUSE MANAGEMENT
Investigate our thorough established training and free placement bureau. Reduced summer rates. Calif. Training School. 2711 W. 6th. DU. 2133.

BRYSON SYSTEM OF APARTMENT house management guarantees practical experience, large Hollywood apartment. 307 1st National Bldg., corner Hollywood and Highland.

Jean Beauty College
EXCEPTIONAL SPECIAL RATES FOR LIMITED TIME. TERMS. 747 S. Hill. Suite 201. VA. 7639.

STUDENT earn $30 month, assist office ½ days or room, board and $30 month at other work. EFFICIENCY BUSINESS COLLEGE, 747 S. HILL.

APARTMENT HOUSE MANAGEMENT
Hostess Training. Special rates.
WILSHIRE COLLEGE
3158 WILSHIRE BLVD. WA. 5612.

SWITCHBOARD instruction for office, hotel, apartment house. Short, complete, reasonable. California Training School. 2711 W. 6th st. DU.2133

PACIFIC Commercial College, 909 S. Hill; girls for ½ day office. $27 month, attend school ½ days; other work, room, board. $30. VA. 9138.

GIRLS WANTED for ½ days, office positions paying $34-45 month; take course ½ days. UNION BUSINESS COLLEGE, 6368 HOLLYWOOD Blv.

QUICK, intensive switchboard course. 1 hour or more day. Pacific Commercial College, 909 S. Hill. VA.9138.

SHORTHAND, Dillon reporter and private teacher. Wilcox Bldg. 21st year.

DICTATION at once in Speedwriting California College. 539 S. Rampart.

Saleswomen, Solicitors —11-B

MAKE
MONEY
MAKING PEOPLE
HAPPY
We need a few bright women to help organize this lovely work. Your friends can save $20 for every $1 paid to you. Part-time or regular employment. Ask for me. STEURI, 516 W. 9TH ST., L. A.

SALES LADIES
needed at once to sell issue in GOLF CORPORATION formed to lease, buy and build courses.
THE DEAL IS HOT
Live leads from radio, phone, newspaper and magazine advertising.
Hop Onto It At Once
Miniature Golf Corporation, Ltd. 3869 Wilshire Blvd. Open evenings.

LADY
Would You
Work 4 hours each day if you could make $35 per week? I have a position open that will pay that. You must be over 25 and capable of meeting the public.
SALARY IF YOU QUALIFY.
Mr. Reeves, 621 S. Western. R car.

PROFESSIONAL, business or women who have a knowledge of real estate, insurance, investment trust or securities, permanent connection with 18 year background, unusual compensation if you qualify. Suite 1015 Stock Exchange Bldg. 639 S. Spring St., L. A., or 6621 Gardena Ave., Long Beach, Calif.

LADY—Department manager of large corporation needs middle-aged lady assistant for special contact work. Good pay to start. See PERSONNEL DIRECTOR, mornings, 139-141 West Fifth st.

LADY, ASSISTANT
With rental and apartment management experience. Must be someone of refinement and capable of meeting the public, desiring a permanent connection. Call between 9 and 12 a.m.
512 S. WESTERN AVE.

SALESLADIES
You can make $25 day selling golf tickets. 1000 tickets for $5. Your commission $1.50; pay every day. See MR. SILVER, 1040 S. Broadway.

ARE you an American citizen? If so, a splendid opportunity awaits 10 refined women, co-operation furnished at all times. No license required. Call 9 to 12. 634½ S. Alvarado, 2nd floor Citizens' Service Bureau. Miss Franks

SOLICITORS for L.A. and vicinity to take orders for Newlyn's Famous Beauty Peel and Mummy Clay soap. Good commission. Call after Sunday. 6038 Hollywood Blvd.

SALESLADIES, Brownie auto shoe glove, sells on sight to women autoists. Protects shoe. Come and see yourself how you can make $50 or more every week. 418 Lissner Bldg.

VACANCY in contract department of large studio, women with selling experience preferred. Haskell Studios, 2410 W. 7TH ST.

PUBLICITY experience, telephone; artist's studio. Steady position. Address X. box 65, Times Office.

TWO women to assist, about $18 per week to start. VA. 9342 for appointment.

LADIES—New $1 photo coupon. Big money every day. Samples free. 909 Loew's State Bldg.

LADIES can earn $8 a day selling candy, pay daily, season's sensation. Free samples. 2115 S. MAIN.

SALESWOMEN, ESPRIT D'AMOUR Toiletries Flower-in-the-Bottle Shop. All or part time. 320 Haas Bldg.

WANTED—HELP—
Female

Trades —11-C

EXPERIENCED press operator on Hoover gowns. Work 2:30 to 11 p.m. Apply 1627 S. San Pedro. LINEN LAUNDRY SUPPLY.

FORELADY and cutter for high-class fabric factory, 3rd floor, 1013 S. LOS ANGELES ST.

Household, Domestic —11-D

STRAIGHT COOK $90
Cook, butler, chauffeur $100
Many generals from .. $40 and $85
Miss Brown, WA.5684. 107 S. Rampart

Herbinson's Agency
and School of Cookery

General Maids, $60-$95
Cooks, couples, second girls and mother's helpers. All nations. Swedish Agy. Room 210, 304 S. Broadway

COLORED housekeeper for 2 adults; out of town, must be neat; reference required. Address Y, box 156, Times Office.

HOLLYWOOD PERSONAL SERVICE Agy. Best domestic positions in Hollywood, Beverly Hills. GL. 1183 6331 Hollywood Blvd. Room 322.

MOTHER'S helper, white, age 20 to 30, take charge 2 children, ages 2 and 4, assist with housework. Good home, $30 month. OR. 4817.

GIRL, white, mother's helper, couple and baby, good home, must be permanent, references required. OX.9082

WHITE girl for cooking and general housework. $60. References required. 9116 Lark Ellen Circle. CR. 8489.

COOKS, couples, all domestic workers rely on Melruth Beverly Hills Agy. Courtesy at 421 Canon Dr. OX.6116

AA1 DOMESTIC SERVICE Agcy. serves most exclusive homes. 312 Stack Bldg., 4th and Broadway. FA. 4957.

POSITIONS open for reliable help. BROWN Agy., 9507 Santa Monica Blvd., Beverly Hills. OX. 7131.

General Houseworkers
White, $50 to $60. Agency, OX.9903.

GOOD HOME, BOARD to elderly lady, help mother with baby, light housework, no laundry. WH. 3020.

GIRL over 20, white, housework. Room, board, $25 month. WY. 5896.

MOTHER'S helper, white, light work, $10 month, room and board. GR.8543

GENERAL maids, $75. Hollywood Employment Agy., 4366 Sunset. OL.1987

Hotel, Restaurant, Club —11-E

TEA room cook, $45. Fountain cook, $18. 3 waitresses, $18. TUCKER AGY., 218 S. Broadway.

Professions, Vocations —11-F

TEACHERS wanted — High School, Grades, Rural. Write at once. Continental Teachers' Agency, Box 1234, Salt Lake City, Utah.

HOSPITAL POSITIONS OPEN FOR RECENT GRADUATE NURSES. Central Registry Agy., 702 W. 17th.

ASSISTANT surgical nurse, beach, $90. Wilshire Nurses' Registry, Agy. 853 S. WESTLAKE AVE.

WANTED—HELP—
Male and Female

Miscellaneous —12

RELIABLE builder has opening for man or woman age 25 to 50 for field work, not real estate; can make $50 weekly plus bonus. C. Flikes, 304 E. Valley Blvd. Alhambra

THOSE NOW managing or wanting to manage apartment houses, come to 730 S. Grand Avenue, August 14, 8 p.m. Co-operative Apartment and Hotel Assn. Offices at 821 W. 8th st.

WANTED—1000 office workers. Double earnings with Speedwriting. Night classes. Write 2711 West Sixth st.

EMPLOYMENT—
Requiring Investment —14

YOU CAN EARN GOOD MONEY IN SPARE time at home making display cards. No canvassing or soliciting. We instruct you and supply you with work. Write today for free booklet. The Menhenitt Co., Ltd., 134 Dominion Bldg., Toronto.

ESTABLISHED local residents of suburban towns and beach cities, also Ventura and Santa Barbara, to act as branch managers. Investment required, which is fully secured. Apply 1018 S. HILL.

WANT $1,000
TO COMPLETE GOLF COURSE
Will give interest in course and salary. See manager at golf course.
646 N. WESTERN AVE.

EXECUTIVE
Salesmanager, good salary and excellent future, nominal investment. 1212 Pershing Square Bldg.

PARTNER for established Hollywood business. Experience not required. Will teach. About $75 week. Small investment. 309 So. Western Ave.

DISTRIBUTORS for all States. Merchandise that is wanted. One minute demonstration sells. 100% to 200% profit. Manager, 846 S. Flower

PARTNER required to exploit formula like "Orange Julius." 1805 Wilshire. Call 8-9 mornings or evenings.

PARTNER as salesmanager. $5000 takes ½ interest in going business. Address X. box 377. Times Branch.

MEN to peddle taffy. Street work. RILEY, 8611 S. San Pedro st.

MAN wanted, rent route vending machine. 2416 S. San Pedro, RI. 1140.

WANTED—SITUATIONS—
Male

Miscellaneous —15

AMERICAN, young, clean habits, reliable, good personality, has light car, capable driver, knows all places of interest in California. Will invest in substantial enterprise if necessary. Graduate of Carlisle Indian School. Address Y. box 88, Times Office.

MAN, 31, raised in bakery, worked 4 years in Southern California as combination cook and baker, would like position as baker in shop, cafe or hotel. Good ice cream maker. JE. 4488.

YOUNG man, well bred and educated, age 24, wants work any sort, no soliciting, fast typist. Moorepark, GR. 7452, or address W. box 243, Times Branch.

YOUNG man, experienced in railroad, general warehouse work and cost and time work. Wishes position. References. EX. 3777.

MAN, 22, educated, desires light outside work: farm, filling station, truck driving, etc. RO. 6861. F. R. STUART, 2279 Cambridge, L. A.

PHOTOGRAPHER and capable laboratory man, four years' experience, age 26. Merle J. Oelke, 4604 S. Western ave.

JANITOR, colored, experienced, do plumbing and electrical. References. AT. 0741.

WANTED: Men's felt hats, clean and block 60 cents. Panamas, 85 cents. 210 W. 2ND ST.

MAN, 15 years' experience, grocery and fruit, wants position. Good reference. Address Y, box 181, Times Office.

FOUNTAIN and lunchette man, experienced, wants work. Rublee, WA. 9027.

HOUSECLEANING, WASH WINDOWS, FIX FLOORS, PAINT KITCHENS. WE. 3887. MR. BOARD.

COLLEGE graduate, 24, employed, tutor, sell or what? Spare time. Address Y. box 25, Times Office.

JANITOR in apartment or hotel by Japanese. Speaks English well. Address Y, box 144, Times Office.

CANDY maker, ability handle store. Address Y. box 36. Times Office.

YOUNG man wants work, driving, gardening, good mechanic. DR. 2335.

JANITOR, plumbing and electrical experience. References. Phone AD.5730

COLLEGE student, colored, work p.m. anything. Has motorcycle. OX. 7007.

AGE 23, clerk, drive any car, knows L.A. well, good references. YO. 0673.

SOBER, experienced janitor, must have work, consider anything. MA. 3486.

Store and Office —15-A

YOUNG man wishes to connect with enterprising expanding retail chain. Eastern buying and sales promotion experience. Familiar with lingerie, cotton and rayon piece goods. Draperies, art needlework, hand bags, neckwear, infants' wear. VErmont 2926 after 5 p.m., Monday or Tues.

MILLINERY buyer, male, wishes to make change. Handling one-third million yearly. Address Z, box 280, Times Office, for appointment.

BOOKKEEPER, professional accountancy training, A-1 general office worker wants position. Opportunity chief consideration. TR. 8491.

BOOKKEEPER, manufacturing and retail experienced, trained accountant, married, accepts any position. Address V. box 357. Times Branch.

EXPERIENCED man wants position as book-keeper or other office work O. 636 W. 42nd st. Phone AXridge 4876

BOY, 17, morning work, experienced typing, bookkeeping. $6 week. WE. 9696.

BOOKS opened and closed, financial statements, audits, part time bookkeeping. Expert accountants. DR.8632

COLLEGE boy wants ½ day office work, typing, bookkeeping. $10 week. TR. 8491.

PRIVATE secretary, 10 years' experience, excellent references, available for interview. Bullock. EX. 5450.

ACCOUNTANT, longhand, Burroughs book-keeper, typist, collections; go anywhere. 1127 W. 92nd st. YO. 6513

ACCOUNTANT, experienced; part or full time. Bookkeeping. VE. 1070.

ACCOUNTANT, experienced, part time book-keeping. RE. 8130.

CASHIER or caretaker, miniature golf course, experienced. Bonded. CR.6597

SECRETARY, thorough knowledge general accounting; No. 16. MA. 6326.

STENOGRAPHER, knowledge bookkeeping, wants opportunity. TR.8491

Trades —15-C

TOOL maker, 29, married, any work, anywhere, soon. AT. 6474.

BUILD new or remodel, all kinds carpentry, plaster, cement. OR. 5036

CARPENTER, painter, alterations. No job too small. Phone EX. 5172.

CARPENTER, rapid worker, $5 day or contract, new or repair. LA. 1794

PAINTER, FIRST CLASS AND QUICK WORKER, $3.50 DAY. WH. 9306.

WANTED—SITUATIONS—

Male

Trades —15-C

PLUMBER desires to locate in vicinity of L. A. 12 years' experience as employer, doing high class residential work in suburbs of New York. Reliable, clean, neat worker. Address Y, box 276, Times Office.

MACHINIST and draftsman or shop foreman. Prefer small manufacturing shop. [illegible] E. M., 2311 Saturn Ave., Huntington Park. Phone LA. 6498.

FIRST-class machinist, tool, die maker, electrical knowledge, able to design; years of experience on experimental work. 4512 Toland Way.

FIRST-class Model A mechanic wants work; can handle fleet of cars or trucks. References. OL. 7833.

JOB pressman, nonunion, age 25, 8 years' experience. Address Y, box 148, Times Office.

LINOTYPE operator, 12 years' experience. Fast, accurate, wants job in or near L.A. PHONE MA. 5436.

RADIO service, have test kit. Sam Tobara, Central Y.M.C.A., 715 S. Hope.

PAINTING, TINTING, CARPENTERING, DAY JOB. CA. 7655.

CARPENTER, 1st class, rough or finish. Alterations, $5. AN. 3579.

WOOD TURNER
PHONE SUNLAND 9299.

PRINTER, two-thirder, combination, fast, reliable. Reasonable. CA. 8304.

CARPENTER, A-1 finisher, experienced in remodeling. TU. 6145.

DESIGNER, pattern maker, grader and cutter open for a position. Address W, box 495, Times Branch.

PLUMBER'S helper wants work, experienced. S. M. 28425, Farrell.

PAINTER, EXPERIENCED, RELIABLE, WANTS WORK. YO. 3469.

CARPENTER, $5 day finishing repairs. WE. 7416, Staunton.

Chauffeurs, Teamsters —15-D

FILIPINO chauffeur, excellent reference, thoroughly experienced and good driver, exceptionally good houseboy and fully understand fine serving. Will cook if necessary. Call RO. 5519.

THOROUGHLY experienced chauffeur, competent, single, white, desires first-class position, fine local references, 5 years with last employer and 7 years previous employer in East. Call Price, GR. 9078.

EXPERIENCED young Japanese wishes position as chauffeur and gardener. MU. 9278.

SCHOOLBOY, chauffeur, neat appearing Filipino. Know city well. Address Y, box 121, Times Office.

YOUNG colored man, chauffeur, general housework, butler or valet, good city references. HU. 8773-J.

FILIPINO chauffeur, private, housework. A-1 references. MU. 0662, Room 1.

JAPANESE chauffeur, will do garden or plain cook. Years experience. Careful driver. MA. 6177.

A-1 FILIPINO chauffeur, serve table; A-1 reference, 7 years' driving. Has uniform. MA. 5055, Room E.

CHAUFFEUR and mechanic, 18 years' experience, 10 years in Los Angeles. Best local references. CA. 2385.

CHAUFFEUR, butler, colored, 5 years experience, city references, do housework. Accept $50 month. HU.5656-W.

SKILLFUL driver. Excellent local references. Madison, 633 Glenmore Blvd. Kenwood 939-R.

CHAUFFEUR, colored, experienced, good local references. AX. 0445. SIMON.

CHAUFFEUR, young man, white. References, 9 years city. CH. 8851.

CHAUFFEUR, houseman, butler. Best city references. HU. 7320.

COLLEGE boy will chauffeur p.m. or evenings, $10 week. TR. 8491.

EXPERIENCED Japanese chauffeur, 3 years last place. KAY, AN. 9452.

RELIABLE chauffeur, careful, small salary to start. Reference. LA. 2016.

EXPERIENCED colored chauffeur and handy man. HU. 2010-J.

COLLEGE boy with new Ford, excellent driver, by hour or day. OR.4058.

CHAUFFEUR, careful driver, good house and yard man. WE. 0610.

NORWEGIAN chauffeur, best local references. Phone MU. 9555.

White chauffeur, butler, 8 years in Beverly Hills, best references. OX.2221.

CHAUFFEUR, white, private family. Go anywhere. JE. 5660.

CHAUFFEUR, German, 25, single, private or commercial. YO. 6667.

NORWEGIAN chauffeur, best local reference. Phone MU. 9555.

FILIPINO chauffeur, A-1 cook, references. MU. 0651, Room 22.

CHAUFFEUR, white, 15 years' experience. Best reference. AT. 9168.

CHAUFFEUR, A-1 colored, wishes position, reference. Fred, AT. 9713.

FILIPINO chauffeur, experienced, cook or houseboy, references. MA. 4744.

Hotel, Restaurant, Club—15-E

CHEF—German, constructive executive, A-1 dinner man, party catering, capable to establish following. Highest local references. City or country. Jansen, 941 S. Beacon. EX. 9092.

HIGHLY experienced man, first class caterer, A-1 references, wishes to connect with club or hotel. Address Y, box 32, Times Office.

ALL-AROUND chef, cook (colored) in or out of city. Address Y, box 109, Times Office.

COLORED chef, all-around, home baker, 15 years' experience. HU.5823-R.

HOTEL clerk wishes position. Address V, box 343, Times Branch.

Professions, Vocations —15-F

CHEMIST, graduate, 4 years' industrial experience. Now doing independent scientific research, desires chemical part-time work (to meet expenses.) Permanent or temporary. Address Y, box 150, Times Office.

CONSTRUCTION engineer, 12 years' experience, quantity survey, layout and supervision, all types buildings. [illegible]

DRAFTSMAN, designer, machines, oil tools. Graduate. J. C., 1583 W. 49th.

[illegible] post graduate, desires [illegible] 11292.

[illegible] CHAUFFEUR, MENTAL OR [illegible] PREFERRED. VE.1636.

Farm and Garden —15-H

JAPANESE expert gardener and inside work, wishes position. Write R. Miyamoto, 715½ Mission St., South Pasadena.

COMPETENT gardener, thoroughly experienced in all branches. Correct landscaping. A-1 flower grower. Local references. W. Andrews, MA.4703.

GARDENER, whole or part time, best references. Local experience; lawns a specialty. AT. 5913.

GARDENING by American. Day, hour or large, private place or institution. Good mechanic. ALbany 6929.

GARDENING by American. Day, hour or large private place or institution. Good mechanic. ALbany 6929.

JAPANESE gardener, reliable, hard worker. Seeks permanent position. Address TPX, box 143, Times Office.

LAWNS, garden, month or job. Quick, clean work. MIchigan 4890.

YOUR lawn and grounds: hour, day, month. Reynolds, MIchigan 4890.

LAWNS, garden, neglected places. REYNOLDS, MIchigan 4890.

LAWN work neatly done. All trash hauled away. AX. 2870.

GARDEN construction and maintenance. Rubbish hauled. EM. 9929.

EXPERIENCED gardener, middle-age, city or country reference. EX. 1702.

EXPERT rancher, married, go any place. Address X, box 371, Times Branch.

LAWNS and gardens are often neglected. Reynolds, MIchigan 4890.

House Servants. Caretakers—15-J

JAPANESE A-1 cook, wants position. Can take entire charge of small family. Best references. Asama, 306 E. First st.

A-1 COLORED chauffeur, cook, butler, drive anywhere. Take full charge. References. HU.2515-W. Lambert.

BUTLER, or valet, young Japanese, neat, able drive, plain cook, reference. Address X, box 222, Times Office.

EXPERIENCED Japanese cook, city or country, reference. TR. 0601. Yamada.

CHEF, cook, go anywhere, responsible, good percentage man. Phone Mr. Dellavalle, MA. 6473, room 5.

FILIPINO. Careful driver, pleasant butler, neat houseboy, good plain cook. References. MU. 9638, Apt. 24.

NEAT colored cook, position private family. References. RO. 8440.

NEAT colored boy, private home, or waiter, club, hotel, restaurant. AX. 4069.

YOUNG Chinese, A-1 family cook, 15 years' experience and general housework wants a position. MA. 3388.

A-1 chauffeur and houseman, Filipino. Best references. Uniform. MA. 4214, room E.

GOOD cook, butler, all around housework. Best reference. In, out city. HU. 7320.

A Japanese as cook and general houseworker. $35 month. Address Z, box 275, Times Office.

JAPANESE cook, general, 10 years' experience. References. MA. 6177.

CARETAKER, white, married, handy with tools, general repair. AT. 0612.

COLORED boy, reliable, ambitious, porter, janitor, delivery. HU.2515-W.

CHINESE, as private family cook. Phone MA. 3268. 8 years experience.

MAN cook for private home, good references, city or country. WA. 5342.

A-1 FILIPINO, cook, butler, best reference. Julian, RI. 3582.

YOUNG Japanese, 17, for schoolboy job. MU. 9010.

A-1 cook, driver, butler. References. L. Haynes, 1303 E. Adams, AD. 5265.

YOUNG JAPANESE SCHOOLBOY. PHONE AFTER 7 P.M. DR. 3092.

CHINESE family cook, city or country. City references. MU. 3849.

JAPANESE student wants small family. Phone p.m. from 5. DR. 7457.

YOUNG Japanese boy wants situation as school boy. DR. 9198.

DANISH boy wants housework. Drive. $60 month. Best references. OR.9413

PORTER, houseman, white, experienced, want work. CA. 6094. Room 16.

EXPERIENCED janitor or houseman, colored. AT. 7355.

WANTED—SITUATIONS—

Male

House Servants. Caretakers—15-J

FILIPINO, 24. Speaks fluently, houseboy, driver, help cooking. MA. 4833, room 115.

EXPERIENCED Filipino students wants school-boy job. Phone EX. 0815.

CHINESE chauffeur, houseman, janitor, cook, cafe, family. MU. 3485.

Painting, Decorating and Carpentering —15-K

FATHER and son need work, painting, decorating, etc., dependable workmanship and material. 20 years in Los Angeles. TH. 1816.

STUCCO waterproof, cemented $12. Kitchen painted, $6, bath, $4, cracks filled, stains removed, retinted, like new, $2.50. VA.5229. Estimates free.

AFTER consulting others, call H. M. LYONS for your painting, tinting and decorating. MAdison 2960.

PAINTING, TINTING, PAPERING Guaranteed high-class. Lowest prices. We deliver the goods. EX. 7356.

PLASTERING, repair work a specialty; interior or exterior. Call evenings after 5. OL. 0748.

PAINTER, 10 years' experience, wants work, day or contract. Phone WE. 7945, Apartment 2.

PAPER, paint, tint. Reasonable. Need work. References. Go anywhere. CH. 6628.

PAINTING, $3.50 per day or contract. FAber 5578 or FAber 4740.

PAPERING and painting, reasonable. Quick service. C. Clark, YO. 6704.

PAINTER, paperhanger, urgent, need work. No fair offer refused. AT. 7979.

YOU furnish material, I furnish labor and tools. TH. 9017.

PAPERING, painting, tint, low figures; know how. Go anywhere. WA. 3944.

PAPERHANGING and tinting; 25c roll and up. RO. 9529.

PAPERHANGING, painting, tinting, prices right, estimates. MU. 0894.

PAINTER needs work. No fair offer refused. Paperhanging. RO. 2578.

PAINT, PAPER OR TINT, $2.50 UP. McCOY. VA. 5684. VA. 7041.

PAINTING AND DECORATING, CASH OR TERMS TO SUIT. WE. 1779.

PAINTING, paperhanging and tinting. Need work. EM. 8092.

A-1 painting and papering; give me a trial. Estimates. AN. 7507.

Day Work —15-L

FLOORS cleaned, waxed, electric polished—$1.00 room bleached, reshellacked, $2.50 room, machine sanded, $4 room, 11 years' Los Angeles references. VA. 5229. Estimates free.

HOUSECLEANING, WINDOWS washed. KITCHENS, bathrooms cleaned. HARDWOOD floors polished, refinished. Young white American. NOT A COMPANY. REpublic 9637.

STAR JAPANESE DAY WORK
Housecleaning, gardening, help, etc. Phone OL. 0804.

RUBBISH hauling, house and yard cleaning. WE. 7650. After 6 p.m. JE. 4734.

$1—Floors Waxed and Polished—$1 Also cleaning and sanding. DU.7544.

WANTED—SITUATIONS—

Female

Miscellaneous —16

APARTMENT-House manager, local experience. Young woman, 33, college education. Unincumbered. Good renter. Apartment and small salary. CA. 5381.

APARTMENT HOUSE AND HOTEL Owners—Take notice, for efficient managers call Miss Hamilton, Contact Department, Co-operative Apt. & Hotel Assn., 821 8th st. VA.9778

REFINED middle-aged lady will act as companion or care for semi-invalid or light housework, nice home than large compensation. AX. 8469.

NEW York apartment-house manager wants high-class apartment-house to manage. References exchanged. Phone Mrs. Farrell, 28425 S. M.

COURT reporter, fourteen years' experience, desires position as reporter or stenographer. Will go out of town. Phone MU. 6529.

WIDOW with experience desires position managing apartment or rooming-house. Best of references. MU. 0529.

WANT to manage apartment-house in exchange for costly furnished apartment. Address Y, box 145, Times Office.

BEAUTY graduate (colored,) will go to your home for facials, manicures and massages. Personal maid. AD. 0561.

YOUNG, experienced married lady wants furnished or unfurnished apartment to manage. OR. 3235.

APARTMENT manager, refined, dependable, local experience, for apartment or court. WY. 7139.

NURSE, take full charge of infant, years of experience, best city reference. UN. 0705.

MATURE woman wants light work, clerk, cashier, housekeeper. Night work preferred. EX. 8882.

COMPETENT trained woman wants apartment house to manage for apartment. HE. 6918.

LADY secretary, 9 years 1 firm, with car, will consider out of town. Address Y, box 78, Times Office.

LIBRARY school graduate, will assist refined home. Small salary. Colorado 1765. Box 283, Lamanda Park.

LADY will care for children, 25c hour. References. MO. 18969.

APARTMENT in exchange for part-time P.B.X. work. VA. 7646.

P.B.X. operator, experienced, work in exchange for apartment. DU. 6276.

PRACTICAL nurse, invalid or child. Housework for couple. MA. 5013.

WANTED plain sewing and mending by day. GL. 6935.

HOUSECLEANING, washing, ironing, by strong experienced woman. RI.4665

YOUNG woman, morning work, house or apartment, by week. RO. 2006.

LADY will care for invalids or children, day or hour. EX. 8045.

PRACTICAL nurse, very capable, will leave town, drive car. CA. 0117.

WORK on newspaper or magazine by college graduate. EX. 5132.

TYING and mimeographing. MA.1641. MISS GORDON. Reasonable.

P.B.X. Local experience; work in exchange for apartment. RO. 5853.

COOK, first-class, all-around tea room, hotel. 3584 Dayton ave. CA. 5727.

Store and Office —16-A

ACCOUNTANT, book-keeper, part time. Close and open books, financial statements and auditing. 6 years' experience. OR. 0845 or GL. 9803.

BEGINNER stenographer, pleasing personality, wants position. Modest salary to start. Thill, PI. 1122.

BOOK-keeper, light stenographer; take full charge. 12 years' experience. WA. 9112.

STENOGRAPHER, some bookkeeping, trained for competency, wants position. Beginner. TR. 8491.

STENOGRAPHER, receptionist, P.B.X., typist, wants ½ day or full day office position. $6-$15 week. HE. 5091.

Secretary-Stenographer, correspondent. Engineering, studio, general experience. Knowledge French. MO. 10491.

COMPETENT legal stenographer wishes position in small office. Moderate salary. JE. 1861.

STENOGRAPHER, receptionist, P.B.X., typist, wants ½ day or full day office position. $6-$15 week. HE. 5091.

STENOGRAPHER, secretary, local, legal, escrow, real estate, 8 years experience. WA. 4683.

LAW stenographer, temporary or permanent, very rapid and efficient. DR. 9242.

A-1 stenographer wants half day position, $12 week or short hours all day, $16 week to start. MA. 5927.

A-1 dictaphone operator, expert typist, capable managing office. AT. 3854.

BOOKKEEPER-Stenographer, 7 years local experience. DR. 1246.

A-1 Stenographer, dictaphone-switchboard, ½ day, $8 week. AX. 6808.

EXPERIENCED stenographer, small salary. Miss Baker, WAsh. 3487.

RECEPTIONIST, light stenography, Knowledge of Spanish. DR. 6329.

STENOGRAPHER, knowledge of bookkeeping. Reference. WA. 9192.

TYPIST-RECEPTIONIST WILL WORK ½ DAY, $6-$8 week. TR. 8491.

STENOGRAPHER wishes position and typist. $15 a week. MU. 0936.

BOOKKEEPER, secretary, very capable, best local references. DR. 4266.

CAPABLE woman, bookkeeper, typist, $20 week. CR. 6953.

Nurses —16-C

I HAVE registered several trained child's and practical nurses with unquestionable references. MARY SCOTANUS AGENCIES. Phone Santa Monica 24668, OXford 9500.

PART-Time companion to nervous semi-invalids. Adults or children. Psychological recreation and adaptation. GL. 8881, 10-11 a.m.

EXPERIENCED middle-aged lady, maternity cases, children preferred. $30 week. References. MO. 16396.

EXPERIENCED practical nurse wishes permanent position. North Hollywood 485-R.

THOROUGHLY experienced practical nurse. TR. 1061, Room 346-C.

PRACTICAL nurse, middle aged. Will take any case. DU. 3539.

PRACTICAL nurse, maternity case just home from hospital. RE. 7222.

PRACTICAL nurse to elderly lady or convalescent. RO. 2561.

PRACTICAL nurse, kind, efficient, best reference. Reasonable. DR. 3797.

PRACTICAL nurse. Refined. References. Address V, box 344, Times Branch.

PRACTICAL nurse will care for invalid or children, day, hour. DR. 7276.

PRACTICAL nurse, diet, massage, capable, kind care; reasonable. TU.8493

GRADUATE nurse, young, take any case. $20 week. PL. 3649.

GRADUATE nurse, any case; will travel. Rates. Good cook. HO. 9341.

EXPERIENCED PRACTICAL NURSE. DOCTOR'S REFERENCES. HO. 2470

NURSE, any case, cook, drive, go any place; local reference. HE. 2915.

PRACTICAL nurse, invalid woman or infant. 306 Pleasant St., Pasadena.

NURSE, kind and considerate any case. Reasonable. References. [illegible] 4291.

NURSE, UNDERGRADUATE, YOUNG, STRONG, EFFICIENT. DR. 6623.

PRACTICAL nurse, young, wishes care semi-invalid. UN. 6754.

SUNNY room, good food, diet, nurse's care, for invalid. AT. 7436.

WANTED—SITUATIONS—

Female

Housekeepers. Domestics. Cooks—16-D

Herbinson's Agency

The home of better help Male or female. Miss Brown, employment manager, 107 S. Rampart. WA.5684.

Phone FAber 4951

For high-class domestic help, male and female. References checked. Mutual Agency, 253 S. Broadway.

VERY capable practical nurse, companion and housekeeper, highest local reference, for trustworthy and efficient services, cheerful and amiable disposition. MA. 1541.

The Golden Rule Agency

Established 5 years. Specializing in reliable domestic help. FA. 4984.

BELMONT High School girl will help in home, near school, for room, board and small wage. Address X, box 394, Times Branch.

COLLEGE girl wants mother's helper position. In school a.m. only, 5 days a week. Board, room, $25-$30 a month. TR. 8491.

CULTURED woman, experienced, would keep house for one person or similar position. Small salary. AT. 5795.

MIDDLE-AGED A-1 American cook, wages $100. Local references. TR. 6251, Room 321.

EXPERIENCED Swedish girl for cooking and housework. No laundry. Wages $75. WE. 4516.

YOUNG experienced teacher wishes position as companion, governess or private tutor. OR. 5122.

MAID, light colored, refined, care for couple, hotel, apartment, or personal maid; A-1 reference. AT. 0953.

RELIABLE woman any kind of work; likes children, anyone who appreciates good health call HU. 3211-J.

REFINED Scandinavian lady wants position as housekeeper, adults or motherless home. MU. 0075.

COOK, downstairs, by English woman, permanent, refined, Gentile. Adults. Address Y, box 184, Times Office.

GENERAL housework, plain cook, white, middle-age, experienced woman. Chicago 0975.

A-1 colored, middle-aged, general housework, home more than wages. DR. 7522 or AD. 5280.

COLORED woman, 3 or 4 hours' work mornings. Good, quick worker. AX. 1773.

REFINED woman, 50, take full charge widower's home, or small family of adults, $45 month. AX. 8094.

WANTED—Wage home for young woman and baby, will do housework and care of children. Phone MU. 1307.

REFINED lady, experienced, motherless home, nurse maid, upstairs work. PL. 3309.

EXPERIENCED, colored, wants apartment housework. ½ day or day work. AX. 2753.

GENERAL housework and cooking, by middle-aged woman in family of or 3, good city reference. DU. 7406.

NEAT colored woman wishes position as cook and general housework. References. AD. 6794.

RELIABLE woman wants housework or care children. Home nights. OA. 1329.

HOUSEKEEPER, best references, good cook, good home, small salary. VA. 9003.

HOUSEWORK, ½ or whole days by week, experienced colored woman. AX. 7735.

REFINED German girl wants position as 2nd or personal maid or care of children. Reference. Colorado 5448.

A-1 colored cook and general housework, reference, country, city, $75 to $85 per month. DUnkirk 9017.

GERMAN lady, middle age, wishes steady position; good manager, good cook, adults. No laundry. AT. 6035.

COLLEGE girl wants mother's helper position. In school 8:40-3:30, 5 days. Board, room, $15 month. TR. 8491.

HOUSEKEEPER, young, child 4, desires place with business couple. OL. 0211.

RELIABLE lady wants housekeeping in refined widower's home where there are school children. OR. 0427.

REFINED lady, unencumbered, A-1 housekeeper, maid, cook in elderly couple's home. References. OR. 0427.

HOUSEKEEPER wants home. Small pay. Address X, box 447, Times Branch.

STUDENT wishes position assisting in home ½ days. VA. 9138.

LADY and boy 11, work for good home $10 month. Adult. 5717½ S. Figueroa.

EXPERIENCED maid, apartment or home, whole or half day. HU. 3816R.

WOMAN, highly responsible; care of children and housework. EX. 0475.

GERMAN AGY. MUtual 2420. Cooks, couples, maids, nurses, gardeners.

YOUR problems solved. Best colored help. Mamie White Agy. VA. 5767.

UNITY Employment Agency. Reliable help. 1932 W. 7th st. DR. 0281.

GERMAN cook, housekeeper, loves children, half days. OLympia 6176.

GIRL (COLORED,) POSITION FROM 9-5 P.M. HOME NIGHTS. RE. 7267.

NEAT colored girl wants position as maid or personal maid. AX. 5648.

LIGHT housework, middle-aged woman, small house, $35 month. TU.1542

EXPERIENCED colored girl, housework plain cook. References. AT. 0801.

SOUTHERN girl wants all or ½-day work. A-1 references. AT. 0959.

A-1 COOK, colored, capable taking full charge kitchen. RI. 4932.

COOK, French, wishes position. A. SIMONIN, 316 So. Clay st.

GENERAL housework, no cooking, home nights. Call EM. 3148.

YOUNG woman wants general housework, good cook. AX. 1759.

FIRST-Class cook or downstairs work, $90 or $100. MA. 6406.

YOUNG GIRL, German, refined; housekeeper for business people. AN.0714.

COOK or downstairs, $75 up. In town or out. References. RI. 1637.

COLORED woman, excellent cook and housekeeper or day work. HU. 3236.

EXPERIENCED mother's helper, $40 month, best references. MU. 5995.

COLORED girl, position as maid part or whole time. AX. 4671.

COLORED woman, ½ or whole day, housework and cooking. JE. 2767.

YOUNG Japanese girl wants general housework. MA. 1951.

A-1 COOK or downstairs, city or beach References. RI. 1637.

EXPERIENCED southern colored girl, ½ day work. References. AD. 5859.

NURSE and masseuse, will help with housekeeping. GA. 1775.

REFINED middle-aged lady to housekeep employed Jewish couple. JE.3453

NEAT colored girl wishes ½ or all day work. References. HU. 1863.

COLORED girl experienced and willing work afternoons. AD. 5878.

GIRL, colored, wants ½ day a.m. work, or apartment work. HU. 8222-J

LADY, unincumbered, cook, keep house. Address W, box 494, Times Branch.

RELIABLE colored woman wants housework out of city. References. AX.3902

HOUSEKEEPER and cook. References. Address Y, box 136, Times Office.

COLORED maid, 33, good cook, 3 years' references. Stay. RI. 4735.

STUDENT will assist light housework for room, board, salary. TU. 4095.

FIRST-Class cook and housekeeper wants work. PI. 2694.

HOUSEWORK, ANY KIND, RELIABLE COLORED GIRL. AX. 0211.

EXPERIENCED cafeteria cook wishes work; references. OL. 0400.

GERMAN girl wants housework, $40 to $50 per month. WA. 0524.

COLORED Women's Club, cooks, ½ or day work. Parties, Maids. AD. 8073.

EXPERIENCED colored maid, cook in home school or tea room. HU.1163R.

COLORED girl, housework, mother's helper, home nights. HU. 4715-J.

WANTED—General housework, good home, city, $10 week. DR. 8968.

SCHOOLGIRL, MOTHER'S HELPER, MORNINGS PREFERRED. AD. 5314.

HOUSEWORK in small family, personal laundry only. DR. 6447.

HOUSEKEEPER, companion, driver for one. Mrs. Wright, Hollenbeck Hotel.

COLORED girl wants few hours work or ½ day work. ADams 4925.

COLORED girl wants domestic work all day or half. ADams 3348.

GOOD cook and baker, 5 years with one family. References. GL. 2046.

EXPERIENCED white girl, general housework, reference, $75. AT. 8044.

COOKING, downstairs, experienced girl, city, country, $80. MU. 9807.

MIDDLE-aged white Protestant, general work, laundry. AT. 9955.

RELIABLE white woman, by day or week, cooking, second maid. RI.3737.

EXPERIENCED housekeeper, motherless home or ranch. GR. 0849.

MIDDLE-aged, housekeeping, care children, sewing, $2.50 day. 1419 Temple.

1ST-Class maid wants ½ or all day. References. AD. 4344.

COLORED, 1st-class cook—general housework, A-1 references. AT. 7995.

GIRL, colored, 2nd maid, cooking, will stay on place. References. RI. 4776.

EXPERIENCED cook, downstairs work. Good references. $65. HU. 8915-W.

LIGHT housework, good cook, small plain family, $11 week. MA. 5503.

NEAT colored girl wishes day work or general work. HU. 6885-J.

GERMAN lady, neat and clean, housekeeping for 2 adults. MA. 3075.

Dressmakers, Seamstresses—16-E

FURS, velvet, wool coats, made or remodelled by man designer of rare ability, big saving. 4500 Russell. OL. 6520.

DRESSMAKING, tailoring, $5 by day. Bring my portable. Agnes Lenz. RE. 9548.

MME. ANDRE
Can solve your dressmaking problem. 215 S. Vermont. DU. 2793.

CAROLINE ANDERSON—Dressmaking, alteration, your home, mine. EX.5020

DRESSMAKING wanted, $3.50 a day. Alterations a specialty. MA. 1908.

DRESSMAKING, remodeling, repairing, $3.10 per day. HO. 5878.

DRESSMAKING, altering, remodeling. My home, 111 Velasco st. CH. 5070.

DRESSMAKING, and plain sewing, $3 day. Swedish lady. WH. 2891.

Professions, Vocations —16-F

YOUNG, expert masseuse, M.D., santitarium, beauty salon, permanent. L. H. Mattelis, 850 La Veta Terrace.

WANTED—SITUATIONS—

Female

Professions. Vocations —16-F

MASSEUSE, secretary, cultured American. No objection out of city. Address Y, box 63, Times Office.

YOUNG girl, doctor, dentist or small office, small salary. DU. 7010.

Day Work, Laundresses —16-L

QUICK, willing, white woman wishes day work. $3.60 day and car fare. Wash, iron, clean. References. Please phone MAdison 1895.

FIRST-class German laundress, splendid strong housecleaner, not afraid of any hard work. Dependable, quick, willing. A1 ironer, references. OR.7226

SWEDISH woman wishes laundry, cleaning, housework, fast, willing worker. 50c hour. AL. 0455.

YOUNG Swedish woman wants laundry and cleaning. Go anywhere. Best city references. CH. 3833.

EXPERT laundress, fine wearing apparel, all hand work, also flat work called for and delivered. OX. 0512.

A-1 CLEANING and general, experienced white woman. WE. 3887.

YOUNG white woman wants cleaning, laundry, serving. AN.6146. Mrs. Moss

RELIABLE woman, laundry to take home. Careful, reasonable. RO. 2285.

COLORED girl wants day or ½ day work. References. LA. 7911.

EXPERIENCED colored girl, ½ day work, stay or home nights. AD.7076.

YOUNG woman, white, weekly housecleaning. 50c hour, car fare. AT.0254

RELIABLE woman wants day work Wed., Fri., Saturday. RO. 4078.

LADY WISHES DAY WORK. NO LAUNDRY. MO. 18057.

RELIABLE, needs work. 2 dependents, near Beverly-Fairfax. OX. 4296.

CAPABLE young Canadian, cleaning, washing, anything. OL. 1787.

WANTED by colored woman, day work experienced in serving. AX. 1009.

CLEANING, WHITE LAUNDRESS, BY THE DAY. HU. 4704-W.

COLORED lady wishes day work by day or week. HUmbolt 3385-W.

GOOD laundress, cleaner, white, quick; local references. $3 day. AT. 9061.

YOUNG woman, pleasant, wishes day work. AD. 5786.

SWEDISH lady wants day work or ½ days. DRexel 1914.

FAMILY washing, family style. Will call and deliver. DR. 2335.

WHOLE, ½ day or week. A-1 cook, like children. References. AD. 2302.

EXPERIENCED woman, laundry or cleaning. Mon., Fri., $3 day. PA.7934

WANTED — ½ days, mornings, or bundles to take home. AD. 4347.

COLORED woman wants ½ day morning work. JE. 3454.

A-1 laundress, fast worker, good local reference. Call OX. 7760.

WASHING, day or take home, reference. Call and deliver. AT. 8276.

SWEDISH laundress, first-class, wants day work. Reference. DR. 6966.

DAY work, $2.50 and $3; white, experienced, reliable. HU. 4972-J.

WHITE woman, A-1 laundress and cleaning; references. HU. 1043-W.

WANTED—SITUATIONS—

Male and Female —17

AMERICANS, white, first-class cook, general, gardener, chauffeur, houseman. Honest, reliable couple, capable full charge. 12 years' experience, local references. Go anywhere. Permanent. Phone Terrace 9059, Pasadena.

GERMAN cook, serve, chauffeur..$110
Holland cook, drive, gardener...$125
Colored, 5 years last place....$140
Finish cook, butler, A-1 ....$175
Japanese cook, butler, drive $165
Scotanus Western Agencies. OX. 9500

JAPANESE couple, man A-1 cook, wife maid, small family, one place over 2 years. Reference. No driving. Matu VA. 4815.

JAPANESE couple, clean habits, honest, cook and chauffeur. 17 years' experience. Know domestic work. CH. 6411.

RANCH manager, wife good cook, experienced with cattle, hogs, alfalfa, general farming, good local references. 816 W. 18th st. AT. 8255.

JAPANESE couple, A-1 cook, butler, valet, maid, seamstress, best references. Small family. Address Z, box 225, Times Office.

JAPANESE couple, man chauffeur or gardener, woman housework or waiter. FA. 4742 or PI. 1961.

WHITE couple, an excellent cook, butler or chauffeur, both thoroughly qualified. Local references. WA.3457

COUPLE, colored, cook, housework, chauffeur, mechanic, reference. AT. 5619.

EXPERIENCED colored couple wants job in private home. Reliable and dependable. City reference AX. 9833.

JAPANESE couple, cook, maid, houseman, wish a permanent position. Address Y, box 62, Times Office.

1ST class white couple; wife excellent cook; husband houseman-chauffeur. Best reference. GL. 5433.

JAPANESE couple want position, man all-around housework, drive any car; wife plain cook. AN. 0269.

COUPLE, cook, housekeeper, caretaker, $60 month. References. WE.4934

WANTED—

To Rent

Miscellaneous —18

REFINED young man wishes room and board in private family in Los Angeles; must have access to a piano. Address Box 387, Laguna Beach, Calif. Care F. W. Shields.

FURNISHED studio apartment in Wilshire district or Hollywood. References exchanged. WRITE details. Room 334, Hotel Figueroa.

FURNISHED or unfurnished 3 or 4-room house, Southwest or suburbs, fenced yard. No courts or doubles. Address Y, box 102, Times Office.

WANTED—About 50 ft. square for classic dance studio, between Figueroa and Vermont, Pico and 7th. Call Mr. Tamon, WE. 6762.

$25-$30, 2 bedrooms, furnished, near school, 4 children, no court, rear. CA. 6970.

7 ROOMS, unfurnished, L. A. High School district. WH. 9882.

TO LET—ROOMS—

Furnished, Etc.

Furnished —19-A

BUSINESS girls, lovely room, twin beds, nicely furnished, private bath, exclusive home. 680 So. New Hampshire.

STUDIO

Furnished rooms, also cosy apartment 728 S. New Hampshire. DR. 7276.

BUSINESS woman has lovely room, home privileges, for refined party, good location. OR. 7568.

$15 to $30 month, every convenience, W. Adams district. A car, garage. Call evenings. RO. 9490. OX. 4935.

FRONT room, twin beds, private home, smaller room, private bath, entrance, newly furnished, parking. EX. 8663.

LOVELY, artistic, cool room, kitchen privileges, piano, trees, swings. Real home. 717 S. Burlington. EX. 9266.

ROOM for bachelor wanting comforts and class environments, moderate price. 1231 Ingraham. TU. 3767.

NICELY furnished room in private home, kitchen privileges. Garage. 940 S. Union ave. EX. 4680.

$5. Corner room, also housekeeping, overlooking Westlake Park. 548 S. Park View.

ATTRACTIVE rooms for young business people, home privileges, board optional. 535 S. Oxford. EX. 2246.

ATTRACTIVE room adjoining lavatory, outside entrance. 1046 26th st. Santa Monica, near Wilshire.

ROOM for gentleman in bachelor's Wilshire home, congenial companionship. DU. 6239.

LARGE front room, bath and shower, garage, lovely private home; Wilshire district. No ladies. DU. 2341.

NICELY furnished room near S car; employed person; reference. 345½ S. CATALINA.

NICELY furnished room adjoining bath, twin beds, kitchen privileges, garage. OL. 9091.

2 school teachers or superior business woman, exceptional home, breakfast optional. EM. 5378.

LOVELY room in beautiful home for business lady. R car, Wilshire bus. WA. 9094.

NICELY furnished large airy front room, clean and comfortable, gentleman. 126 S. Oxford. DU. 9776.

$4—PRIVATE entrance. Man. L car. Phone, parking. 1039 S. Kingsley Dr.

$4. Lovely room. 808½ S. New Hampshire. N, S, V cars.

NICE room, owner's attractive home, refined lady or gentleman. RO.4026.

LARGE airy room, garage available. 328 S. Catalina St. EX. 9093.

$5 ROOM, running water, connecting bath, garage. 981 S. HOOVER.

CHARMING front room, private home, garage. Parking. 1211 W. 10th st.

$25; ROOM in private home, shower; references. 329 N. Berendo. OL. 8326

DESIRABLE front room in private home. $15 month. FI. 4862.

COOL, light corner, private home, 2 in family. 247 S. BENTON WAY.

NICE LARGE FRONT ROOM. Twin beds. S car. 731 S. RAMPART.

ROOM, connecting bath, garage, $20-$25; near Los Angeles High. WH.7655

DOUBLE room, twin beds, 1 or 2 men, refined home, references. DU. 8118.

LUXURIOUSLY furnished home, business girls, privileges. 3912 S. HILL.

$3.50 UP. NICE ROOMS, CLOSE TO BATH, SHOWER. 958 S. ALVARADO.

BEVERLY Hills, pleasant hoom, private entrance, bath. OX. 8242.

$2.50. COOL, clean, front room, kitchen privileges. 151 Venice Blvd.

LARGE, cool rooms, sleeping porches, 1 apartment. U car. 1149 W.28th st.

$3.50. SLEEPING room, front, newly furnished, parking. U car. AT. 8387.

COOL corner room, twin beds, connects bath, shower. Garage. GR.5060

IDEAL room, business woman, beautiful Wilshire home, garage. EX. 4442.

ATTRACTIVE, 2 carlines, Western ave. bus. 3338½ San Marino. WA. 8665.

$10 MONTH, housekeeping privilege. Lady. 1747 W. 22nd St. RE. 5982.

NICE, clean furnished room, private home. $3.50 week. 1348½ Margo St.

REAL home, private family, fine location, board reasonable. RO. 5856.

CORNER ROOM, CONNECTING BATH, SHOWER, GARAGE. HE 6754.

TO LET—ROOMS—

Furnished, Etc.

Furnished —19-A

LOVELY bedroom in private home, private toilet and lavatory adjacent to bath. Gentleman. R car. Harvard, north of Wilshire. EX. 9004.

$20—Cheerful room, large closet, in private home to business girl, kitchen privileges. Garage. MO. 19178.

Hotel Rooms —19-B

$5 Heart City $7 Bath

200 modern rooms, 24 hours' service. VICTORIA, corner 7th and Hope. ADDINGTON HOTEL, 753 S. Hope.

$7 WEEK UP WITH PRIVATE BATH. VICTOR HOTEL
Quiet neighborhood, close in. 616 S. ST. PAUL. TR. 2473.

$1 Day — El Rey Hotel

$4-$10 week. New 10-story fireproof. 511 E. 6th st. MA. 1561.

$1 Huntington Hotel $5

$20 month, right downtown, fine lobby, 24-hour service. 8th and Main

$45 rooms now $30-$35

Ideal location, 100% baths. NEW OLYMPIC, 725 S. WESTLAKE.

$6 week. Outside rooms. Lovely garden

New Hotel Grauman

Homey lobby. 675 N. Kenmore. OL.2191

$7 WEEK, with shower or tub bath. MITCHELL HOTEL, 1072 W. 6th. Clean, respectable house for respectable people. TRinity 3471

$25 THE SAHARA $25
Richly furnished, maid service. Free auto park. 1020 S. Kingsley. L car

MT. VIEW HOTEL. $1-$2. Weekly rates. 5956 HOLLYWOOD BLVD. HO. 5019

Housekeeping Rooms —19-K

$3-$4. HOMELIKE apartment, rooms, special month rate, walking distance, parking, adults. 1137 W. 1st st.

$3.50-$5. ATTRACTIVE rooms, connecting bath, lovely home. 952 S. Lake.

$3.50 UP. Large front, continuous hot water, lights, gas, phone, parking space free. U car. 1600 W. 23rd.

PLEASANT airy room, hot water, adjoins bath, garage. 1819 S. Hobart.

$2.50, $3. Pleasant front room, all extras. 1067 Byram, off W. 11th. AT.6704

$3.50 UP. Large, airy rooms, extras free. 1424 W. 10TH ST.

$20. LARGE room, kitchenette, everything furnished. 1683 W. 23rd St.

$2.50-$3.50; everything furnished, free parking. Oak Apts., 444 N. Fremont.

$3.50 up, housekeeping rooms, 2-room cabin. 929 W. 9TH ST.

$5 for 2. Front housekeeping rooms, parking. 808 W. 30TH ST.

2-ROOM cottage. Adults. Reasonable. A car. 2197 W. 25TH ST.

$2.50-$3—CLEAN. Gas, lights, parking free. 1317 S. Los Angeles st.

$3 UP. Housekeeping and apartments, all included, parking. 1500 W. 20th.

TO LET—ROOMS—

And Board —19½

FOR RENT—Girls' dormitory in Hollywood musical school, has a few vacancies for students, business girls or teachers who enjoy good meals and home in musical atmosphere, at very reasonable rates. HO. 2658.

Garland Hall Hotel
AMERICAN PLAN
CARDS—EVERY NIGHT—DANCING
$9 WEEKLY—$17.
726 S. GARLAND. TR. 3528.

PRACTICAL nurse will care for elderly person or convalescent, healthful location, beautiful surroundings; Splendid meals, individual care. Phone GA. 4951.

NURSE'S ideal home for elderly or business people; large airy room adjoining bath, beautiful surroundings, southern cooking. Automobile service. 2037 S. Harvard. EM. 2090.

$35 MONTH, sunny room, twin beds, suit 2 business men, first-class cooking, best food served. Every comfort, lovely private home in Westlake district. 229 N. Carondelet.

$8-$10, WELL furnished rooms, excellent board, parking, homelike. WE. 4750. 1120 W. 27th St., near W. Adams.

CHARMING FRONT ROOM ADJOINING BATH, SHOWER, IDEAL TABLE, LOVELY LOCATION, NEAR AMBASSADOR. DR. 8698.

LAKEVIEW HOTEL
2215 WEST 6TH STREET
American or European Plan

ATTRACTIVE, quiet home, close in, pleasant front room adjoining bath, free phone, radio, meals optional. AT. 7410.

FRONT double room, adjoining bath; also young lady room-mate, twin beds, A-1 meals. 515 S. Alexandria. EX. 1850.

MOTHER and daughter will board 1 or 2 refined business girls. 115 N. CORONADO PL. 3737. H car.

ATTRACTIVE HOME. Twin beds. Excellent meals. Sleeping porch. Garage. 620 S. Gramercy Pl. EX.3638.

FOR business people and school teachers, appreciating a home, music, bridge, dancing. 670 S. BIXEL.

BEAUTIFUL modern home, double, single rooms, board optional, all comforts. 121 S. Wilton Pl. HE. 3894.

WANTED—2 boarders, excellent home cooking, $8 per week. 4041 Halldale ave. UN. 0959.

$10.50 PER week, small single room for business man. S and R car. 422 S. ALEXANDRIA.

505 S. OCCIDENTAL, ON BEAUTIFUL BOULEVARD, SLEEPING PORCHES. BUSINESS GIRLS ONLY. DU. 7002.

AIRY rooms, large home, business people, good food, garage. L, N, V cars. 971 S. Westmoreland. DU.6134

LARGE, cool room, adjoins bath; wholesome meals; parking; close in. $11. WE. 6519. 2508 S. FLOWER.

LARGE front room, twin beds, hot water, A-1 meals, free parking, $10. Also sleeping porch. 538 S. Hobart.

BEAUTIFUL rooms with excellent meals near Ambassador. 626 S. Alexandria. WA. 5011.

LARGE sunny room, private home, good meals, reasonable. 1117 W. 49 st. VE. 6290.

LARGE corner room, connecting bath, twin beds, garage, individual service. 223 S. Alexandria. WA. 5080. S car.

3 SUNNY clean rooms, private bath, with board, $100 for 2. 4626 5th Ave. UN. 7110.

ATTRACTIVE rooms, quiet home, north of Wilshire. Excellent cooking. Business people preferred. EX. 2106.

LOVELY room, board for couple. Alta Pines, hilltop home. GA. 5327.

IF looking for a real home I can please you. WA.8093. 265 S. Serrano

GOOD HOME for elderly lady. $50 month. 923 N. Heliotrope. MO.14433

$8—CLOSE IN, young business woman. Catholic preferred. DR. 0980.

NURSE gives board and room and good care. $40 up. Phone UN. 9414.

NICE room, 2 meals, good neighborhood. 7246 FRANKLIN. HE. 5434.

$45—LOVELY room for 2, private bath, A-1 meals. 611 S. Hobart.

$9 UP. Vacancies in lovely home. Fine meals. 957 Beacon, corner 10th.

BEST care for convalescents or elderly people in my home. OL. 4687.

LARGE double, next bath, also single. Excellent meals. 623 S. Serrano.

WILSHIRE district, nice home for elderly ladies, some care. WA. 5272.

LARGE sunny front room, 1 or 2 elderly ladies. $40 each. WA. 6149.

WONDERFUL private home for lady, employed. Reasonable. EM. 8843.

$9, $10, LARGE cool rooms, phone, music. Swedish cook. 1321 S. Hoover.

WANT elderly lady or invalid to room and board. CH. 0119.

$7.50 UP. EXCELLENT meals, sleeping porch, free parking. 1931 S. Union.

YOUNG lady wishes several young people to share home. DU. 2290.

WILSHIRE DISTRICT, $10 UP. 628 S. ARDMORE. EX. 1034.

Rooms, Board for Children—19½-B

PARENTS who give their children the best will find Mary Sagaser's Tucson Ariz., home for boys 10-14, a place where weak or convalescent boys may be built up by proper diet, supervised exercise, etc. 4 boys admitted this fall. $150 month. Mrs. Sagaser, Clark Hotel, Aug. 11-12, 4-8 p.m. Best references.

BUSINESS parents can find a real home in Hollywood for their children; with Christian Science mother. OX. 9961.

REFINED lady wants to care for boy, healthful location in hills, near excellent school. GL. 9486.

MOTHERS' and Kiddies' Kozy Knook dormitories, play grounds. 2716 Ellendale Pl. Adams-Vermont. EM.6961

HOLLYWOOD, excellent care, 1 or 2 children, yard, room parent. 1141 Hudson. GL. 7080.

SPECIAL care, correct diet, careful training in refined home. AL. 3131.

TRIMMELL'S School, boys and girls. Ideal home. 1587 W. Adams. RO.4470

NURSE will give loving care, diet, training, large playground. RE. 3320

HOME for couple with child, not cheap but good. EX. 2429.

LOVING care, good home for 1 or 2 small children, reasonable. AX. 7585.

GOOD HOME, care for child, room for parent if desired. HE. 4203.

A-1 CARE child, experience graduate nurse. 3121 Perlita. OL. 0353.

WILSHIRE home for children. Room parent. R car. 607 S. Kenmore.

BOARD young child. Lovely home. 122 W. MILFORD, Glendale.

CARE for child, age 3 or 4; day; pleasant surroundings. NO. 6060.

TO LET—APARTMENTS—

Furnished

Miscellaneous —21

HILLSDEL APT., 448 South Lake. New Single $40 Double $50. Frigidaire. Extras. H-R-D cars. Westlake Park.

CASA BLANCA, clean, comfortable, newly decorated, new management, near park. $25-$40. 3806 S. Broadway

$25, SINGLES, $35 doubles, WESTRADA APTS., Extras included. Facing Westlake Park. 630 S. Alvarado. H-R cars

$37.50 UP; singles, everything included. 542 N. Alexandria. H car.

$6-$7 WEEK. Clean, cosy apartments, close in, parking. 1303 SANTEE ST.

$25. 1414 W. 10TH ST. $35. Choice singles, large doubles.

ANNOUNCEMENT

The following subdivision of Rental Columns will enable Times' readers to more quickly locate the place they want to rent.

West and Northwest

Includes all west of Main street and all sections north of Jefferson street—West Adams, Pico Heights.

South and Southwest

Includes all south of Jefferson street and west of Main street—Vermont Square, Manual Arts, Angeles Mesa, Goodyear district, etc.

East and Southeast

Includes all east of Main street and south of Mission Road—Hollenbeck Heights.

North and Northeast

All north of Mission Road and east of Glendale Boulevard, Elysian Park, Highland Park, Lincoln Heights, Garvanza, Glassell Park, Huntington Drive.

TO LET—APARTMENTS—

Furnished

Miscellaneous —21

$37.50 The Abington $50
GAS AND LIGHTS INCLUDED
All outside rooms, elevator service; Frigidaire, colored, tile baths, sinks; beautiful new furnishings; close in. 415 EAST ADAMS ST.

JACKSON APTS.
115 N. JACKSON, GLENDALE
Beautifully furnished singles, $40. Doubles $60 and up.

$65, NEW double, Frigidaire 1st block N. Wilshire, 1 block W. of Robertson. 163 N. CLARK DRIVE.

$55—LOVELY double, twin beds, extras free. 538 N. Alexandria.

$25, SINGLES, $35 up double. Westbrook Apts., 310 S. Alvarado. D car.

$6-$7 WEEK. Clean, cosy apartments, close in, parking. 1303 SANTEE ST.

West and Northwest —21-A

NEW CHARLOU APTS.
Walking Distance
Beautiful singles, doubles, quiet and refined. 621 GREEN AVE., off 9th. Between Valencia and Union.

National Hoover Apts.
$40 and Up
Singles and Doubles
Beautifully Furnished
OL. 9337. 904 N. HOOVER

ST. ANN
EASY WALKING DISTANCE
Electric refrigeration, twin beds, tile features, weekly service. 722 S. BIXEL TUcker 1015

$40—Just Opened—$50
BEAUTIFUL LARGE SINGLES
BEAVER APTS. — Extras included. 1314 Sutherland, north of Sunset. East of Echo Park Blvd. MA. 3929.

ELEGANTLY FURNISHED 5-ROOM DE LUXE APARTMENT, 2 BATHS, HOTEL AND GARAGE SERVICE, FREE TENNIS COURT, PUTTING GREEN, NEAR WILSHIRE COUNTRY CLUB. PHONE GL. 7380.

$40 UP, Extras Included
Beautiful new building, Frigidaire, tile, maid service. 2112 Park Grove Ave., 4 blocks west of Figueroa at Washington. W and U cars.

PRESIDENT APTS
669 S. Union. DU. 2101.
Bachelors, $35; singles $60; doubles, $100 up. Walking distance downtown.

RIGHT DOWNTOWN
Beacon Arms Apts.
DR. 9718. 918 S. BEACON ST.
West of Figueroa, near 9th.

EXQUISITELY furnished, 2 master bedrooms, 2 baths, maid's room and bath. Close to best schools and golf clubs. Exclusive Country Club Manor. Reasonable rent. Reference. OL. 1423.

$37.50. SINGLES. Frigidaire, everything furnished, phone service, garage next door, $5. WESTMINSTER ARMS APTS. 360 N. Kingsley Dr., Hollywood district. U car.

$45, 3 LARGE rooms, real bedrooms, twin beds, extra bed, near school. St. James Park No. 40. One block west of Figueroa, north of Adams. U car.

$40 UP. BIEBER APTS.
Modern singles, doubles, electric refrigeration and extras included. 871 S. NEW HAMPSHIRE. N car.

MARIPOSA LODGE
Unique apartments, bedroom, gardens, miniature golf, refrigeration, service. $55 up. 1014½ N. Mariposa

COOL, RESTFUL
THE BROWNLEIGH
626 ST. PAUL. CLOSE IN. D CAR. Frigidaire, janitor, maid service.

$25 Up, Live Downtown
Modern hotel, rooms $4 week up. Across from courthouse. 205 North Broadway. MA. 1531.

VILLA RUSSI, 340 N. OAKHURST Beverly Hills. New doubles, triples, 2 baths. Gas, lights and maid service. CR. 7637.

Wilshire Place Apts.
2892 WEST SEVENTH STREET
Singles, Doubles, Refrigeration.

$37.50 SINGLES $40
The Florentine. Attractive outside apartments, near cars. 1807 W. Adams

SHARE APARTMENT
Young man, references exchanged. Call SAMET, EX. 9094.

BEAUTIFULLY FURNISHED apartment that can be combined with private offices suitable for professional man. 4996 MELROSE at WESTERN.

$32.50 Fontenelle $35
Furnished singles, including gas, lights. WE. 4507. 1919 Bonsallo st.

SUMMER RATES. SINGLES-DOUBLES
SHELDRAKE APTS.
Free phone, 511 S. Oxford. EX.5458

BEAUTIFUL 4 rooms, furnished or unfurnished, 2 bedrooms, electric refrigeration. Exclusive neighborhood. 620 SOUTH ARDMORE. EX. 2376.

SINGLES, $47.50; TWIN BEDS, $50. Corner double, $70; garage, $5. A car. Western bus; brick building. STACKO Apts., 2500 S. Hobart Blvd.

4 ROOMS, NEW, BEAUTIFUL, sunny, twin beds, oriental rugs, select neighborhood. $110. EX. 5027. 355 S. HARVARD BLVD. S car.

$25 UP—LOLA APTS. Singles, doubles, overstuffed. Exclusive street. Parking. Switchboard. 2622 SAN MARINO, off Hoover between 9th-10th.

$25-$35—½ month free to permanents. Large outside singles, quiet, modern, walking distance, ½ block L car. 1026 Blaine. WE. 7566.

$40 JESSIE APTS. $55
Clean Apartments. Frigidaire, maid service, extras free. 1322 S. Catalina

$55 CARTHAY CIRCLE
Large spacious double. Frigidaire, garage included. 6282 SLOAT DR.

$35-Up Spencer Arms
Attractive, airy singles. Frigidaire service. Parking. 149 S. Alvarado.

$65-$75—BEAUTIFUL new doubles, electric refrigeration, near Wilshire. 439 HAMEL RD. OX. 2077.

$28 up. Lovely 2, 3 rooms, tile bath, sink, overstuffed. 2902 Halldale. RO. 6449.

DONIDA ARMS—Beautiful new singles, $45 up. Bachelors, $30 up. Extras included. 249 S. Harvard. S car.

$20-$25. Large room, kitchen, bath, hot water, parking or garage. 2629 Budlong.

$5 2 room, hot, cold water, 1 room cabin. $8 month. Free parking. 1139 W. 18th st.

626 S. DETROIT STREET
Large front double apartment. Six closets, stall shower, garage.

YOUNG lady would like to share her apartment with congenial young woman. PI. 3077.

$32.50 PALOMAR APTS. $35
Singles, light, gas, tile bath, free parking. L car. 979 S. OXFORD.

FOUR-ROOM SUITES, separate tile showers. Summer rates. All extras. RUTHONIA, 341 S. Gramercy Pl.

$4-$6, 2 and 3 rooms, hot water. Gas, lights, parking free. 6 blocks North of Courthouse. 222 S. FREMONT.

$28 Special, Conrad Apt.
1217 Shatto st. Close in. Exclusive.

4-ROOM well-furnished apartment, owner's home, $50, adults. For information call at 1567 S. Harvard.

BRAND new apartments, doubles and triples, $60 up. 139 N. Hamilton Dr., Beverly Hills. OX. 5437.

485-487 SOUTH HARTFORD
Beautifully furnished double apartments, $45, close in. HE 0466.

Apartments—$30 To $500
Rent Bureau, 3683 Wilshire. DU.4101

THE TRAYMORE
523 S. RAMPART. DU. 0560.

OUTSIDE apartments, $9 week, up. Refrigeration, gas, light, linen. Spinning Apts., 1729 Sunset. DR.3703

$35. FRONT double, sleeping porch, garage, 1 block east of Vermont, near 10th St. 963 MENLO.

$22.50. 1421 W. 10TH ST. $32.50. Front singles, overstuffed, elevator, large kitchen. Nashua Apts. N-L cars

404 S. ALVARADO. 5 rooms, 2 real bedrooms, garages; comfort, quiet and privacy. Block Westlake Park

$30. FINE roomy apartments. 5c red car. 1614 SUNSET BLVD

$45—ATTRACTIVE single. 308 N. Almont Drive, Beverly Hills.

$5 WEEK, LADIES only, cosy singles with kitchenette. 546 N. Heliotrope.

SINGLE or double, Kelvinator, garage, lawn. 1326 S. Gramercy Pl. MO.14687

EXCLUSIVE spacious upper, 2 bedrooms. Lafayette Park View, GL.5686

$25—Front apartment, 2 rooms. Overstuffed. 1619 S. St. Andrews.

$40. Beautiful Tiffany double. Frigidaire, garage. 1810 Magnolia. AT.6266

$42.50. SINGLE modern, Beverly Hills. 123 N. Hamilton Dr. OR. 9730.

JUST OPENING, singles and doubles 121 N. LA PERE DR., at Wilshire.

TO LET—APARTMENTS—

Furnished

West and Northwest —21-A

Exclusive
CHATEAU
LA MARTINE
Beautifully Furnished
SINGLES — DOUBLES — TRIPLES
Finest lounge, card, billiard and ballrooms in Los Angeles. De luxe Service. 24-hour switchboard, two elevators. BEST AMBASSADOR DISTRICT.
Normandie at Wilshire
MR. AND MRS. PATTERSON Managers.

"LA SEGOVIA"
WILSHIRE'S MOST EXCLUSIVE AND ULTRA MODERN APARTMENTS
SUBTERRANEAN GARAGE
SERVICE DE LUXE
SINGLES, DOUBLES AND 4-ROOM SUITES
NOW AVAILABLE
849 S. GRAMERCY DR.
MRS. L. W. REITZ, MGR.

El Patio Apartments
BEST VALUE IN LOS ANGELES OR VICINITY
114 South New Hampshire
Beautifully furnished double apartments, bedroom, dinette, sun bath, booths on roof. Refined atmosphere.

WILSHIRE'S NEWEST
Rents Reasonable
Exquisitely furnished doubles, beam ceilings, hand decorated walls and panels, colored tile baths. 2 blocks W. of Fairfax, 1 block N. of Wilshire. 6301 W. Orange st. Manager, apt. 102

RICCARDO APTS.
Beautiful singles, extremely large rooms, studio windows, cedar-lined wardrobes, extra guest closet. Very reasonable rates to permanent business people. A car or Western bus. 2016 W. ADAMS. RO. 0160.

$5-$6. Cool singles, double, overstuffed, walking distance. 216 N. Beaudry.

BACHELOR QUARTERS, 2 rooms, bath. Beautiful St. James Park. WE.5494.

Singles, $5.50 up; rooms, $2 up. Reasonable. 1412 W. 10th Pl. DR. 0203.

LARGE studio for writer or artist. Piano. 2140 S. Western. RO. 4212.

$25—Sunny upper with sleeping porch. 986 S. SERRANO AVE.

$7 WEEK—Engadine, 10th-Westlake. Hotel rooms, $4. Parking. DR. 0208.

$27.50. Singles; $40 doubles. Turquoise Apartments, 631 S. Bonnie Brae.

$25 TO $35. YULE APTS. Heat, overstuffed, elevator, lobby. 1243 W. 6th.

$30. Nicely furnished single. A car, off at Burlington. 1124 W. 17TH ST.

4-room apartment, garage. Close to V and W car. 2106 Ellendale Place.

$25 UP. 3-room modern, overstuffed, parking. C car to Lucas. 1425 W. 4th

CAROLINN—1467 W. 23RD ST. Large doubles, $35. No extras.

$40—3-ROOM, real bedroom, 2 beds. H car. MO. 13574. 619 N. Kenmore.

$25, 3 rooms, porch, garage, gas, near Vermont. 4531 Fountain ave.

$9-$15 WEEK. Frigidaire, gas, lights, Westlake Park. 822 PARKVIEW.

$5-$8, 3-room, overstuffed. Extras. 2215 W. 15th st. P car to Magnolia.

$5—SINGLES, private toilets, light, gas Phone. 808½ W. 11TH ST.

$4 WEEK. Lady will share lovely home with lady. H car. EX. 0208.

NEW attractive singles. Frigidaire. Modish furnishings. 1537 W. 21st St.

$50—BEAUTIFUL large double, separate entrance. 250 S. Coronado.

FINE single private home, separate entrance. 1803 W. 24th st. RO. 5479.

WANTED—2 girls to share apartment, rent $55 month. HE. 8241.

$32.50. LOVELY single, overstuffed. 155 S. MANHATTAN PL. S CAR.

ONE month free. $4 week and up. Near school. 919 ALBANY ST.

$30—LOVELY single, newly decorated, overstuffed. 1621 S. UNION.

Hollywood —21-W

WHEN looking for apartments why not inspect
THE HASONIA
Has every appointment of a lovely home.
5640 FRANKLIN AVE. HO. 1161.
ELENA HIXSON, Manager

Chateau Marmont
8221 SUNSET BLVD.
Ideal cool summer homes, individually planned, superbly decorated, distinctively furnished. One to six-room apartments. City, ocean and mountain view. Fireproof, hotel service. Garage. One six-room apartment unfurnished.
ATTRACTIVE RATES CR. 3171.

FOR those who demand refined, beautiful and unusual surroundings.
WE OFFER
SOMERSET APT. $65 Up
IN HOLLYWOOD
24-HOUR SERVICE UNEXCELLED BACHELOR APTS. FREE LIGHTS, GAS, GARAGE, PRIVATE PARK SUN BATH BOOTHS ON ROOF 6075 FRANKLIN AVE. HE. 4161.

LA PYRENEES APTS.
1939 N. Kenmore, (close in—in the woods.) Private balconies; new 4-room homes, de luxe. Beautifully furnished, separate showers, electric ranges; heating, Frigidaire. Class A garage. All service included. Judge its value. Mrs. Peeler, Mgr. NO.6322.

Casa Feliz—Casa Verde
1641-1645 N. ALEXANDRIA
SINGLE, $50. DOUBLE, $85. New houses. Electric refrigeration. Snappy furniture. Extras included. Good location. Capable management. Free parking. Several good vacancies. Open for inspection.

LA CASA DEL REY
1516 NORTH HOBART. HE. 8789. Between Hollywood Boulevard and Sunset.
Singles with twin beds; large doubles.
REASONABLE RATES

SIR LAUNFAL APTS.
SUMMER RATES
Up-to-date, Frigidaire. Extras included. Nicely furnished. 1848 N. GRAMERCY. GL. 1780.

NOW OPENING
Edgemont Manor Apts.
Most Complete Bachelors, Singles, Doubles and Suites. Garage service. 1724 N. EDGEMONT. OL. 2961.

$45. Beautiful Double $50.
General Electric refrigeration, 10 windows, bedroom, near Junior College. Betsy Ross Apts., 911 N. Virgil

$32—Beautiful large singles—$35. Extras included, service, Frigidaire. Casa Ruth Apts., 5752 Virginia Ave. 1 block north of Santa Monica.

$35 1823 Garfield Pl. $50
Frigidaire, gas, light, phone service.

BANBURY MANOR
1730 N. EDGEMONT. OL. 6540

$35. Large living room, overstuffed, bedroom, kitchen, bath and large screen porch. 4674 La Mirada.

$30 DORCAS APTS $43
320 NO. ARDMORE AVENUE
Exclusive Large Singles. Bachelor.

BEAUTIFUL singles and doubles. 5323 MONROE ST. Western ave. car.

BEAUTIFUL single studio apartment in canyon home. $40. GR. 0767.

$25, FRONT single; $32.50, double. Harvard Arms, 5222 Santa Monica.

$35-$40. Corner singles. Frigidaire. 1016 N. HELIOTROPE DRIVE

$33. Singles. Light, gas, Frigidaire. Adults. 1635 N. ALEXANDRIA.

$8 week. HOLLYWOOD SUN-LITE. A1. near boulevard. 1643 N. Kingsley.

$35 CHARLES APTS., desirable, cool, single, homelike. 1246 N. Berendo.

South and Southwest —21-B

EDGEPARK APTS.
NEAR EXPOSITION PARK AND U.S.C. FRIGIDAIRE, SPANISH GARAGE. REASONABLE RATES E. M. F. CARS. 3977 MENLO.

$5.50 WEEK. Bachelors, singles, private baths, automatic hot water; corner doubles, $30 month. O. M. H cars. LILLY APTS. 102 W. 38th st.

$25, 3 rooms, bath, U-V car, hot water, phone, lights free. Manual Arts High School. Garage. 1031 W. 43d st.

NICE home apartment, beds, nice kitchen, modern. 814 W. Santa Barbara.

$23—NICE 2 rooms, modern, garage extra. 1244 EXPOSITION BLVD.

$30-3 ROOMS, garage, cool and airy. 1269 W. 39TH ST. in rear. U car

$36.50—3 ROOMS. Clean. Hot water. Lights. Adults. 242 W. 43rd st.

4 ROOMS, bath, garage. LOWER. 1748½ W. 24th st. $25. WA. 2847.

SINGLES, electric refrigeration, showers. 1241 W. SANTA BARBARA.

North and Northeast —21-F

$25 AND up, overstuffed, singles, doubles. O and 3 car. Lincoln Park Apt. 3333 N. Mission.

TO LET—APARTMENTS—

Unfurnished —21½

5 ROOMS, 2 bath, the BETTER KIND. Spanish. S. Norton at 4467 W. 5th St. OPEN near Wilshire-Western.

DESIRABLE 4-room apartment, 2 bedrooms, Frigidaire, unit heat, stall shower, garage. 464 N. Stanley ave.

$60—5 ROOMS, 2 baths, southern exposure, Frigidaire, unit heat, near school. 816 S. MANSFIELD.

$42.50. Just completed, 3 rooms, separate entrances. Modern. Frigidaire. 2619 S. Harvard, off Adams.

TO LET—APARTMENTS—

Unfurnished —21½

EL MIRADOR
NOW OPEN
3 AND 5 ROOMS
6-ROOM ROOF BUNGALOW
SUBTERRANEAN GARAGE
1302 N. SWEETZER AVE.
Drive west on Sunset to 8300 block.

1 BEDROOM, $40, 2 bedrooms, $47.50, beautiful, new, large, airy, real fireplace. Frigidaire, colored tile bath, ample closets. 2723 S. Budlong, near Adams and Vermont.

3-ROOM CORNER UPPER, FRIGIDAIRE, UNIT HEAT, MANY CLOSETS, WILSHIRE-FAIRFAX DISTRICT $37.50. 7948 BLACKBURN AVE. OR. 4478.

NEW, exclusive double apartments overlooking lovely patio. Private entrances with balconies. Frigidaire. Dinette furniture. Garages. $50 and $55. 1405 N. Hobart. OR. 7444.

APARTMENT HOME, HOLLYWOOD. Large double, Frigidaire, electric ventilation. Private entrance on patio. 1165 N. Hobart. RO. 8239.

$40 Up—1500 W. 9th St.
4 rooms, refrigeration and range, tennis court, service. WA. 1941.

EL MONTALVO
APARTMENTS, THE BETTER KIND SO. MARIPOSA AVE. AT 2ND.

$35—LARGE new 3 and 4 rooms, extra bed, tile features, lights, hot water, Frigidaire included, restricted district. 1811 W. 36 Pl. RO. 6573.

MODERN, new doubles, colored tile baths, stall shower, moderately priced. CASA REGIO, 2856 Francis ave. near Westmoreland.

4-ROOM studio apartment, upper front, high-class, $90. 1230 N. Sweetzer, apartment J-2. Phone GR. 5455.

4 BEAUTIFUL ROOMS, refrigeration and service. Choice location. 620 SOUTH ARDMORE. EX. 2376.

NEW large doubles, 2 bedrooms, Frigidaire, garage, south apartments, porch. 423 So. Cochran St.

LARGE single, yard, close in, separate entrance. 1960 Bonsallo. W or U car.

$40—3 rooms, good location, electric refrigeration, large closets, dinette, shower. 729 N. Hobart. H car.

3 FRONT rooms, including Frigidaire, hot water and garage, $45. 400 N. Stanley, off Beverly Blvd.

$60 UP. NEW SPANISH 3 and 5 rooms. 511 N. Sycamore. WY. 1333.

$35. NEW, modern 4 rooms, all refinements. 1451 S. RIDGELEY DR.

$48 S. OXFORD. New Class A building. 5-room suites, 2 bedrooms, dinette.

BEAUTIFUL corner, new 3 rooms. 619 S. COCHRAN, ½ block Wilshire.

NEW Spanish double, patio, modern. Wilshire district. 3963 W. 7th st.

NEW, 4 ROOMS. 363 N. SYCAMORE. 2 bedrooms. Garage. Patio. OR.0113.

3-ROOM upper, east front, French windows, Frigidaire. 133 N. Kenmore.

5-ROOM modern unfurnished or partly furnished. 232 S. CATALINA.

$40. NEW Spanish upper. Frigidaire, garage, 2 car lines. 1789 W. 22nd St.

$30. UPPER corner single apartment. Also single room, $10. 4702 S. Hoover

TO LET—FLATS—

Furnished

West and Northwest —22-A

6-ROOM lower duplex, 3 bedrooms, elegantly furnished, piano, 2 garages, $125 month. 248 So. Rexford, Beverly. OX. 9884.

4 ROOMS, electric refrigeration, Unit heat. DU. 1648. $100. 826 SOUTH MANSFIELD.

4 ROOMS beautifully furnished, electrical refrigeration. $85. 539 FEDORA, near Ambassador.

4 ROOMS, sun room, new furniture. Garage. 301 S. KINGSLEY. WA. 9614

5-room, well furnished, separate porch, lovely garden, big rent reduction. Near junior college. 4424 MELROSE.

5-ROOM Wilshire district, beautifully furnished, electric refrigeration, garage, janitor. 110½ S. Kenmore.

5 LARGE rooms, upper duplex, airy, redecorated, close-in. Can sublet. Garage. 1701½ S. Burlington.

5 LARGE room lower duplex, well furnished, near school. "P" car. WA. 4012.

5-ROOM NEWLY FURNISHED, electric REFRIGERATION, SHOWER, GARAGE. 352 S. ORLANDO. CR. 8490.

5-ROOM, $75. Upper corner, sun porch, tile bath, shower, mohair, Wilton rugs, garage. 2028 S. Normandie.

5 ROOMS, modern, piano, linen, silver, garage, $55. 1532 6th ave. OL. 3482.

5 ROOMS, 2 bedrooms, a real home. $50. 2874 Leeward. S car.

5 ROOMS, $40. 1512½ So. Westmoreland. Pico car off Westmoreland.

5-ROOM, $65; nicely furnished, modern, close in. 451 S. New Hampshire.

5 OR 6 Fine, large rooms, close in. 2931 Leeward. WA. 6658.

5-ROOM duplex, $65. Piano, Frigidaire, garage. 339 S. BERENDO.

4-ROOM UPPER, EXTRA BED New, quiet, $60. 4529 Saturn, off West Blvd. W and red cars. Adults.

4-Room, 2-bedroom, residential apartment. Frigidaire, week service, garage. 2322 S. Harvard. EM. 8771.

4 ATTRACTIVE ROOMS, $50, extra bed, tile features, garage, off West Pico Blvd. 1431½ S. CLOVERDALE.

4-ROOM sunny lower corner, well furnished, linen, vacuum, mahogany set, near Western. 2142 LA SALLE.

4-ROOM, bath, ELECTRIC REFRIGERATION. 2326 SCARFF ST. WE. 3694.

4 attractive rooms, extra bed, garage. 1042 N. Kingsley Dr. HO. 9048.

4 ROOMS, 3 exposures, mohair, shower, garage. 2929½ Van Buren Pl.

4-ROOM, orientals, stall shower, Frigidaire. 123½ N. Edgemont. WA. 9844.

4 ROOMS, 2 beds, sleeping porch, overstuffed. P car. 1422 S. Mariposa.

3 LARGE rooms, upper south, 2 beds, adults; open evenings. 934½ S. Westmoreland ave. DU. 8253.

3-ROOM, sunny, nicely furnished. Overstuffed. $35. 3059½ W. 11th St. L car to Hobart. Block south.

3-ROOM, light, airy, near Beverly-Vermont car, bus. OL. 7374.

3 ATTRACTIVE ROOMS, $22.50. Red, yellow car. 1029 W. 18TH ST.

3 ROOMS, reduced to $30 month, free phone. 1331 W. 7th st. EX. 3402.

$30. FLATS, overstuffed, piano, garage, 2 beds. DR. 9269.

$35—3 rooms, 2 beds, linen, silver, garage. 1227 Irolo st. RO. 9063.

Hollywood —22-W

5 ROOMS artistically furnished; garage, Frigidaire. 1043 La Jolla. CR. 4087. Near Carmel Theater.

5 BEAUTIFUL large rooms, furnished. Garage. 1812 N. Berendo. MO. 16649.

5 ROOMS, garage, 3 bedrooms, $80. Without linens $55. 754 N. Alfred.

South and Southwest —22-B

4 ROOMS, LOVELY OVERSTUFFED 3 rooms. 3919½ Budlong.

3 BEAUTIFUL ROOMS, GARAGE, $35 5434 S. FIGUEROA.

East and Southeast —22-C

4-room furnished flat. Light, airy. 2782½ BOULDER ST. CH. 0343.

TO LET—FLATS—

Unfurnished

West and Northwest —23-A

7 ROOMS. One of the finest new lower duplexes in Los Angeles for rent furnished or unfurnished. On West 6th street. WY. 1375.

7-ROOM lower duplex, 3 bedrooms, 2 baths, unit heat, fine location, near school, electric refrigeration if desired. 1021 S. Hayworth. $75.

7-ROOM upper Beverly Hills duplex, brand new, ultra modern, near Wilshire. Call owner, EX. 2492.

7-ROOM NEW duplex, La Brea section. $115 month. Call Mrs. Brigham, EMpire 9171.

7 ROOMS, NEW, EXCLUSIVE, BEAUTIFUL. 411 S. OCCIDENTAL BLVD.

7-ROOM, up to date in all respects. New. 130 N. Harper, open. CR. 4551.

7-ROOM LOWER DUPLEX, GARAGE. ADULTS. $50. 1006 W. 22ND ST.

6-room beautiful upper duplex, practically new, near schools, amusements, stores, cars, bus line, garage. 814 S. NORTON AVE.

6 rooms, north upper, Wilshire district, unit heat, Frigidaire, garage. Rent reduced. 132 S. Kenmore. WA. 1913.

6 LARGE room north upper duplex, convenient, attractive, beautiful location. $65. 947 S. St. Andrews Pl.

6-ROOM lower duplex, 2 bedrooms, strictly modern, 2-car garage. $55. 1625 S. Shenandoah or EX. 2412.

6 large rooms, north upper, newly decorated, convenient, attractive. Only $65. 400 S. BERENDO. VA. 8191.

6 LARGE rooms, newly decorated, steam heat, large porch, gardener, garage. 1623 S. Van Ness. EM. 2538.

6 ROOMS, modern, 3 bedrooms, 2 baths, free hot water, garage. S. V. R cars. $65. 415 S. New Hampshire.

6-ROOM UPPER TRIPLEX, SLEEPING PORCH, CLOSE IN. $40. 1115 ARAPAHOE. OR. 4478.

6 ROOMS, modern duplex, 3 bedrooms Adults. 4009 Oakwood, Beverly-Vermont.

6-ROOM new duplex near occidental. Garage. 326½ S. Reno St. DU. 9091.

6 rooms near 12th and Figueroa. $27.50. 1208 Trenton. DU. 7414.

5 ROOMS, beautiful upper south, like new, ½ block of W. Adams. Reasonable. 2526 5TH AVE.

5-ROOM flat, new $35. 947 N. Seward. West of Vine and South of Santa Monica. MU. 4590.

5-ROOM, $50, FRIGIDAIRE, WILSHIRE district. NEAR L.A. HIGH. 1287 Queen Anne Place.

5-ROOM attractive upper, $55; lower, $50. Newly decorated. Wilshire district. Garage. 321 S. RAMPART.

5-ROOM upper, 2 bedrooms, extra bed. $45-$50. 1126 ELDEN. DR. 2969.

5-ROOM modern, new, Frigidaire, $55. 2025 Griffith Park Blvd. NO. 7263.

TO LET—FLATS—

West and [illegible]

5 ROOMS, beautiful [illegible] electric refrigeration [illegible] near 2 car lines. [illegible] WY. 5319.

[illegible] new [illegible] sonable price. [illegible] Pico; walking [illegible] Inquire 1307½ [illegible]

5-ROOM flat in [illegible] Lovely residential [illegible] GRAMERCY [illegible]

5 ROOMS, modern, [illegible] place, garage, [illegible] Salle. RO. [illegible]

5-ROOM attractive [illegible] bedrooms, tile [illegible] 2 cars. [illegible]

5-ROOM, upper, [illegible] orated. $40 [illegible] 4664.

5-ROOM large upper [illegible] Extra closets. [illegible] car. Desirable. [illegible]

5-ROOM attractive [illegible] tion, refrigeration, [illegible] ults. 1280½ S. [illegible]

5-room beautiful [illegible] Frigidaire, [illegible] N. CURSON, [illegible]

5 large room [illegible] corated. Ideal [illegible] 526 S. CATALINA [illegible]

5 ROOMS, upper [illegible] idaire, garage for [illegible] st., 3 blocks [illegible]

5-ROOM beautiful [illegible] eration, near car. [illegible] HAUSER.

5-ROOM beautiful [illegible] Frigidaire, 918½ [illegible] Near Ambassador [illegible]

5-room upper, 734½ [illegible] Garage. Open [illegible]

5-ROOM modern, [illegible] adults. 2031 2ND AV[illegible]

5-ROOM flat, near [illegible] Garage optional. [illegible]

5 ROOMS and [illegible] 343½ S. Catalina [illegible]

5 large sunny rooms, [illegible] S. BERENDO.

5 BEAUTIFUL [illegible] age. $60. 1928 [illegible]

5 ROOMS, $45, [illegible] rage. 5401 Vi[illegible]

5-ROOM upper, [illegible] 2314 W. 21st [illegible]

5 ROOMS, garage, [illegible] $45. Both cars [illegible]

5, 4 ROOM, reduced [illegible] water. H car. 3557 [illegible]

5-room lower [illegible] High. P car. [illegible]

4-ROOM upper and [illegible] ern, like new, [illegible] range, garage. Adults [illegible] 1st. 1814 3rd ave. [illegible]

4-ROOM upper [illegible] tion, quiet district [illegible] red car. 1761 S. [illegible] Call Finn. TR. [illegible]

4 ROOMS, extra [illegible] dressing-room, [illegible] 626 W. 18th st. [illegible]

4-room lower south, [illegible] features. Excellent [illegible] age. 2650 S. [illegible]

4-ROOM upper, [illegible] frigerator, garage, [illegible] district. A car. [illegible]

4-ROOM upper for 2 [illegible] people, nice [illegible] KENMORE. MO. [illegible]

4-ROOM, ultra modern, [illegible] Garage, high ground, [illegible] Park. 255½ S. [illegible]

4 rooms, upper, [illegible] Every convenience, [illegible] cars, bus. 1684 S. [illegible]

4-ROOM modern, [illegible] storeroom, 5-room [illegible] Venice-Vermont [illegible]

4-ROOM, extra [illegible] quiet, clean, 2 cars, [illegible] Pl.

4-ROOM, $35, [illegible] sink, etc. Garage. [illegible] New Hampshire. [illegible]

4-ROOM flat, $30. [illegible] 11th st. Owner, 727 S. [illegible] TR. 6901.

4-ROOM south upper [illegible] Beverly Boulevard. [illegible] RENO ST.

4-ROOM LOWER, [illegible] $45. 2760 [illegible]

4-ROOM, beautiful [illegible] janitor. 4512½ Wil[illegible]

4 ROOMS and [illegible] N. Hope st. [illegible]

4 sunny airy rooms, [illegible] shower. 1656 S. [illegible]

4-room, extra bed, [illegible] built ins, garage, [illegible]

4 ROOMS AND [illegible] 124 N. HOPE ST. [illegible]

4-room, $30. Modern. [illegible] car. 1701 S. A[illegible]

4 rooms, owner [illegible] age. $40. 1815 S. [illegible]

4-room sunny, garage, [illegible] car. $42.50. 2217½ [illegible]

4 BEAUTIFUL sunny [illegible] Frigidaire, reasonable [illegible]

4 ROOMS AND GA[illegible] 2937 RAYMOND.

4-room lower, tile [illegible] tra bed. 2462 W. [illegible]

4-ROOM modern, [illegible] space. 1427 S. [illegible]

4 rooms and garage, [illegible] mont Dr. Beverly [illegible]

3-ROOM new, electric [illegible] stall shower, mahogany [illegible] rage, $35, adults. Call [illegible] ser. West Hollywood [illegible]

3 ROOMS, modern, [illegible] rage. Newly renovated [illegible] fayette Park Place. DU. [illegible]

3-ROOM refrigeration, [illegible] ults. $35. 140 N. [illegible]

3-ROOM upper, lower, [illegible] ults. 2nd and Oxford [illegible]

3-ROOM, STRICTLY [illegible] 313 N. MARIPOSA. [illegible]

3 ROOMS, sunny [illegible] Close in. Phone [illegible]

$25.00
3-room flat or apartment, [illegible] double beds, modern, [illegible] of Vermont and 1 block [illegible] Santa Monica. 1169 [illegible]

SEE Miss Cain, [illegible] 2177 for flats, [illegible] Furnished or unfurnished [illegible] splendid list.

FOR rent, two 6-room [illegible] flats, 1317 W. [illegible] W. M. GARLAND [illegible] W. M. Garland [illegible]

Hollywood

5-ROOM upper duplex [illegible] $50, garage, newly [illegible] Spaulding ave. Owner [illegible] st. TR. 6901.

3 AND 4 rooms, [illegible] entrance, [illegible] High. 1453½ [illegible]

5 ROOMS, ultra modern, [illegible] in. Garage. [illegible] ent. 2136 N. [illegible]

5 BEAUTIFUL rooms, [illegible] new and modern, [illegible]

4 rooms, Hollywood, [illegible] ave. Just south of [illegible] vard and Vermont.

4 ROOMS, new, [illegible] rent. 2161 [illegible]

4-ROOM upper [illegible] beds. $35. 1760 [illegible]

3 large cheerful [illegible] 5853 LA MIRADA. [illegible]

$50. INCLUDING [illegible] unit heat, garage, [illegible] WINSLOW DR. [illegible]

South and Southwest

6-ROOM complete, [illegible] duplex, excellent [illegible] ner of Halldale [illegible]

5-ROOM, Frigidaire, [illegible] south. $45. M. M. [illegible] Jefferson.

5-ROOM newly decorated, [illegible] tion right. [illegible] Barbara. Open 1-5. [illegible]

5-room, $30, new, modern, [illegible] idaire. A car. [illegible]

4-ROOM UPPER, [illegible] tiful. Frigidaire, [illegible] 1212 W. 40TH [illegible]

4 ROOMS, extra [illegible] cation, $35. [illegible]

4 ROOMS, garage, [illegible] from Broadway [illegible]

4 ROOMS, garage, [illegible] from Broadway [illegible]

4-ROOM modern, [illegible] HAAS AVE.

3-room flat, 2 [illegible] car. 2221 W. [illegible]

$30—4 ROOMS, [illegible] free to Sept. 1, [illegible]

East and Southeast

4 FINE rooms, reduced [illegible] tile shower. 2371½ [illegible]

TO LET—HOUSES—

Furnished

West and Northwest

20 ROOMS beautifully [illegible] homes all sizes, [illegible] See Miss [illegible]
EARNEST J. [illegible]
Beverly Hills.

11-ROOM, 3 baths, [illegible] home. 101 N. [illegible] 7-room 2-bath [illegible] 6-room 2-bath [illegible] DU. 3300.

LAACK & WILLIA[illegible]
3759 Wilshire [illegible]

10-ROOM, 3 baths, [illegible] nished. Windows [illegible] 7-room, 2 baths, [illegible] per apartment [illegible] 7-room, 2 baths, [illegible] All late listings. [illegible]

The Henry de R[illegible]
3714 Wilshire [illegible]

10-ROOM, Hancock [illegible] 8 rooms, 3 baths, [illegible] 7-room upper [illegible] unit heat, twin [illegible]

CHELEW & HO[illegible]
3641 Wilshire [illegible]

10-room lovely [illegible] tion. Beverly Hills [illegible] Rodee Dr. GL. [illegible]

10 ROOMS, elegantly [illegible] radio, 4 bedrooms, [illegible] garage. Wilshire [illegible] en 10 to 4. [illegible] Lynwood 432.

10-ROOM stucco, [illegible] tion, 3 baths, [illegible]

10 LARGE rooms, [illegible] Also unfurnished [illegible]

TO LET—HOUSES—
Furnished

South and Southwest —24-B

3 ATTRACTIVE rooms for short time. Garage. 5433 3RD AVE. VE. 9337.

5 ROOMS completely furnished, $50. 525 W. 97th St. HU. 0373.

4-ROOM duplex, 2 bedrooms, new overstuffed, $33. U, J, V cars. RE. 6068.

4 ROOMS, nook, tile bath, sink; basement, 2 beds, overstuffed. Lawn, flowers, garage, $60. 127 W. 58TH ST.

4 ROOMS, nicely furnished, 2 bedrooms, adults only. 1252 W. 38 st.

4 ROOMS, living room 23 feet, overstuffed furniture. 727 W. 47th st.

3-ROOM double, garage, overstuffed; redecorated. Good transportation. 719 W. 75TH ST.

3 ROOMS, nicely furnished; garage, $33. 5926 S. OLIVE ST.

3-ROOM, nook, 2 beds, overstuffed, tile, shower, garage. 708 W. 81ST ST.

3 rooms, bath, garage, $28. 1228 W. 57TH ST. UN. 3042.

3-ROOM lovely bungalow, furnished, $30. 2017 Denker Ave. VE. 5887.

3 ROOMS, garage, $37.50, nicely furnished. 3868 S. Van Ness ave.

2 ROOMS, bath. Cozy and clean. 1114½ W. 52nd st. near Vermont.

$20. Nice 4-room house, partially furnished, at Hawthorne on boulevard, near stores and schools. TU. 5328.

$27.50—3-ROOM modern, furnished bungalow near Exposition Park. 1199 W. 37TH DR.

$35, furnished bungalow including gas, lights U.S.C 1025 W 39th RE.3223

½ DOUBLE, garage, $24; 4-room, $30. 3716 S. FIGUEROA ST.

East and Southeast —24-C

6-ROOM bungalow, completely furnished, overstuffed, garage. AT 8587.

5 ROOMS, 2 bedrooms, near Goodyear, $25. Call VEr. 7051. Adults.

4 rooms and bath. Children welcome. 3251 E. 3RD ST.

4-ROOM ½ double, nicely furnished. 1932 ADAIR ST. AT. 6723.

3-room ½ double bungalow, newly decorated. Overstuffed, light, gas, garage. $30. 3751 MAPLE AVE.

North and Northeast —24-F

5-ROOM nicely furnished, garage, lawn, $30. Griffin near N. Broadway. CApitol 0254 after 7 p.m.

5 LARGE rooms, bargain. Piano, twin beds, close in. A car. 530 E. Ave. 39.

4 ROOMS, 2 BEDROOMS, HIGH LOCATION, NEAR W CAR. ADULTS. 4203 HILLANDALE DRIVE.

4 ROOMS, $38. Cozy, rustic, hillside, mountain air, oak trees. 1180 Oak Grove Dr., Annandale. W car.

3-ROOM MOUNTAIN COTTAGE
Gas, light, water $25. AL. 2317

$27. MODERN 3-room stucco, nook, garage, $3. Adults. 258 N. Ave. 22.

TO LET—BUNGALOWS—
In Courts

Furnished —24½-G

4 ROOMS, General Electric refrigeration, garage, $65. 1053½ N. Ardmore.

4 AND 3-room Wilshire bungalows, nice location. Call 962 S. Hobart.

4-ROOM attractive front, 2 beds, garage. Adults. 1375 N. WILTON PL.

3 COZY rooms, $25. Also unfurnished, $20. Adults. 6025 10TH AVE.

3 ROOMS, extra bed, $35 and $40, near Junior College. 4316½ Lockwood

3-ROOM, low rent, 2 short blocks west of Hoover and 22nd. 2126½ Wilmot.

3-ROOM bungalow, $30, 2 beds, high and cool, parking. 3920 1-4 W. 27th

3-ROOM, separate, nestling in the pines. 1445 Calumet. FA. 4632.

3 ROOMS, $35, bedroom, extra bed, overstuffed, linen. 1517½ 5TH AVE.

$50—NEW 4-room bungalow apartment; completely furnished; linen, silver; extras; Frigidaire; shower; garage. 2923 West Boulevard; near Adams. ROchester 2261. Adults.

$40—Beautiful new 4 rooms, overstuffed, bedroom, extra bed, tile features, shower, phone, garage, car and bus. Adults. 818½ W. 81ST ST.

$8-$10 WEEK. Walking distance, month rate. 2, 3, 4 rooms, parking. 1027½ Court st. TU. 3785, auto will call.

VIVIAN COURT—NEW, ARTISTIC, 4 rooms, Frigidaire. Near U.S.C. REASONABLE. 723 W. Santa Barbara.

$40, $45, 3-room BEAUTIFUL GARDEN COURT, bedroom, extra bed. 1376 Edgecliff Dr., off 3600 Sunset.

$35—CHESTER COURT—$45
Electric refrigeration.
Singles, doubles. 977 S. Ardmore.

$50. BEAUTIFUL 3-room, bedroom, extra bed, janitor service. Frigidaire, parking. 1603 S. Gramercy Pl.

$40 and $45. HOLLYWOOD, 3 rooms, separate bedroom. Garage included. 763 N. Vine at Melrose. HE. 9091.

$35, $45. NEW, attractive single, double, overstuffed, janitor. Quiet, parking, close in. 419½ N. Vendome.

$40-$50. Beautiful single, double; including private home. Overstuffed. 2906¼ San Marino. DR. 7122.

$33.50—SINGLES, overstuffed, tile, shower, Frigidaire, phone service. 1065½ W. 50TH ST.

$30—Charming singles. Trees, birds, sunshine. Free parking. Adults. 714 W. 47TH ST.

SINGLE and double de luxe. $35 up. 2 car lines. 1155 W. 24TH ST.

$25-$30—FRONT, single, overstuffed, parking. 1361½ W. 30th st. M-O cars

$35, 3 ROOMS, bedroom, extra bed, shower. 5134 Fountain, Hollywood.

$21, 2 rooms, nicely furnished, garage. 1346 E. 73TH ST. RE. 5286.

$18—Living room, kitchen, bath, adults. Garage. 1167 E. 64th st. S car.

$32.50 and $35. Separate houses. 3 rooms, extra bed. 4209¼ BURNS.

$27.50, everything included, completely furnished. 17th-Bonnie Brae. WY.5407

$37.50—4-ROOM, extra bed, tile, garage, adults. 1413 W. 39th street.

BEAUTIFUL 3-room, overstuffed, 2 beds, garage. $30 up. 231½ W. 70th.

Unfurnished —24½-H

4 ROOMS, garage, fine condition, $35. 631 N. SYCAMORE. WY. 5137.

4-ROOM bungalow. 1721 S. Kingsley Drive.

3-room, $35. Extra bed, tile. Adults. 3988 Marathon. C car. MO. 11338.

3 LARGE rooms, extra bed, cozy, attractive location. 962 S. HOBART.

ARTISTIC DWELLING
$23. GAS RANGE IF DESIRED.
3059½ W. 11TH ST. ½ block L car

$28—BRAND new, 3 rooms and dinette, tile, shower, stove, refrigerator, garage. 326 E. GAGE (63rd st.)

$33.50—FRIGIDAIRE. NEW—$33.50
3 rooms, tile bath, shower, dinette. Near cars. 722 W. 43rd st. at Hoover

$35—3-room modern stucco, wall bed; nook. 2106 S. Mariposa. RI. 4262.

$35 FRONT bungalow, 4 rooms, extra bed. 1400 Edgecliff Dr. near Sunset.

TO LET—HOUSES—
Unfurnished

West and Northwest —25-A

11 ROOMS, 3½ baths, Windsor Square	$250
10 rooms, 3 baths, near Wilshire	$125
10 rooms, 621 S. Virgil	$ 75

Call Mrs. Barnum.
HOWARD & HOWARD
S.E. Cor. 6th & Oxford. DU. 1845.

10-room, 3-bath, Windsor Square	$200
10-room, 3-bath Colonial	$150
8-room, 3-bath stucco	$125

All late listings. MRS. MEYER.
The Henry de Roulet Co.
3714 Wilshire Blvd. DU.4400, NO. 5275.

10-ROOM 3-bath, Windsor	$250
8-room, 2-bath, Highland	$225
6-room, 2-bath upper duplex	$165

DU. 3300. Mrs. Wood.
LAACK & WILLIAMS
3759 Wilshire Blvd. near Western.

10 ROOMS, 3 baths, fine home in exclusive Lafayette Square. Call at 4225 W. Washington. EM. 9112.

10 OR 5 rooms, by 15th, roomy, good yard, all or separate, ref. 2518 W.18

10-ROOM, W. ADAMS, NEAR HOOVER. ALSO 4-ROOM FLAT. AT. 8180.

10-ROOM, 3 bath, Marlborough school, $300. Louise Capen Taylor. WH. 1131

9 ROOMS, 3 BATHS, ELECTRICAL REFRIGERATION. WILSHIRE DISTRICT. OWNER. EX. 0130.

9 ROOMS, 4 bedrooms, 2 baths, new. Near Catholic school. $165. WY. 2902

9 rooms, 4 bedrooms, sleeping porch, unit heat. 681 S. Norton. OR. 4478.

8-ROOM 3-bath, choice corner, New Windsor Square	$175
5-room stucco, lovely garden, near Wilshire Country Club	$100

Open Sunday, 10 to 2.
LA BONTE & RANSOM
GL. 2161. 132 N. Larchmont.

8-ROOM modern duplex on bluffs overlooking mountains. Wilshire district. Close in, large lawn, 1 block to cars. Refrigeration, water and lawn paid. Open for inspection. 1121 4th ave.

8 ROOMS, $90. 107 S. OXFORD. 4 bedrooms, 1½ baths, unit heat. Lovely house and yard, double garage, gardener and water included. Owners PHONE DOUGLAS 769-R.

8-ROOM modern duplex. 4 bedrooms, unit heat, frigidaire, tile bath. 1022 Cloverdale Ave. WH. 5688.

8-ROOM beautiful home, 4 bedrooms. $75. Garage. 2301 W. 20th. HO. 7893

7 ROOMS, $65; 3 bedrooms, 2 baths, nearly new. 15 minutes from downtown. Moreno Highland. OL. 4410.

7-ROOM single house, good condition; garage, near A and U car lines; $50. 1162 W. 25th st. Telephone AT. 6629

7-ROOM duplex. 229 S. Mansfield. 3 bedrooms, 2 baths, unit heat. MRS. BERNHART. FI. 2134.

7 ROOMS, LARGE bungalow on high grounds between Washington-Adams. $65. EM. 9862 Evenings. EM. 9046.

7-ROOM Spanish bungalow, patio. 3 bedrooms, 2 baths, Frigidaire. WA. 6414.

7 LARGE rooms and garage, $50. Will lease, close in. 1305 W. 12th Place, near Pico. AT. 8236.

7-room house, unfurnished Near 7th and Rampart. Inquire 2632 W 7TH STREET, or phone DU. 3667.

7-ROOM bungalow, 3 bedrooms. Near John Burroughs School. 465 South Mansfield. WY. 3108.

7 ROOMS, $75; stunning, new, near schools, 3 beds, 2 baths, high, sea breeze. 1484 S. Beverly Dr. RO.4363

7-ROOM house, double garage, $55. 1722 W. 22nd St. RU. 0207.

TO LET—HOUSES—
Unfurnished

West and Northwest —25-A

7-ROOM BUNGALOW, REDECORATED FURNACE HEAT. NEAR GRADE SCHOOL, CAR LINES AND BUS. 915 S. HARVARD BLVD. HE. 8246

7-ROOM, 2-story, extra lavatory, 4 bedrooms, garage, $60. Fine car service. School, business center. RO. 4223.

7-ROOM houses and duplexes. Beverly Hills and nearby. Miss Gilbert. OX. 6151. Care Lou Rose Co., Beverly Hills.

7-ROOM BUNGALOW, 3 BEDROOMS, near John Burroughs School. 465 S. MANSFIELD. WY. 3108.

7 ROOM, 2 bath, beautiful new duplex. 429 Bedford, Beverly. CR. 4568.

7-ROOM bungalow newly decorated, near school. $50. 4657 Rosewood Ave.

7-room new lower, Frigidaire, unit heat, patio. $75. WY.6052 week days

7-ROOM LOWER duplex, 2 baths, Frigidaire. 145 S. ORANGE DR.

7 ROOMS, 2 baths, Spanish bungalow, 25-ft. patio, Carthay. $125. EX.1580

6-room upper duplex, $50. Large rooms, attractively decorated. 436½ North Oakhurst. ½ block north of Beverly. Call VA. 9107.

6-ROOM bungalow, garage, 1 block from Beverly Blvd. Near school. $40. 409 N. HARVARD. RO. 1959.

6-ROOM duplex, 3 bedrooms, Frigidaire, Wilshire-Fairfax district. 8036 Blackburn.

6 rooms, $45. ½ double house; 3 bedrooms, beautiful street, 2163 W. 24th st. CR. 4919.

6 ROOMS, newly decorated, electric refrigeration, double garage, $65. 1436 S. Norton. EM. 7404. Adults.

6-ROOM, ½ double, like new, reliable people. $60. 627[illegible] Sloat Drive, across Carthay Circle. WA. 4086

6-ROOM house, 3 bedrooms, garage, close to L.A. High. ½ block of 10th st. carline. 1117 VICTORIA AVE.

6-room bungalow, garage. H car. 218 S. Vendome, corner 3rd. MO. 14307.

6-room modern, garage, $55, close in. 1324 GLENDALE BLVD.

6 ROOMS, $40. Near Virgil school, garage. 211 N. Robinson st. RO. 4363

6 ROOMS near 12th and Figueroa. $27.50. 1208 Trenton. DU. 7414.

6-ROOM bungalow, redecorated. $60. 1052 Crenshaw Blvd. WH. 8018.

5 ROOMS, ½ double large. Reasonable. 125 S. Maple Drive, Beverly Hills. HO. 1389.

5 ROOMS, $33. Garage. Nice yard. Near schools. Near Hoover. 1931 ARAPAHOE.

5-ROOM lower duplex. $55. Redecorated. 1117 Tremaine ave. (Open.) WH. 6926.

5-room lower duplex, redecorated, close to John Burroughs and L.A. High. 1182 S. TREMAINE. OR. 1865.

5 ROOMS, Frigidaire, artistic home near Beverly Hills High School. WH. 7574; OX. 1988.

5-room modern, ½ double, garage, $47.50. 336 N. Alta Vista. TU. 8516.

5-ROOM, nice clean house, garage. $45. 2028 Ellendale Pl.

5 ROOMS, 3 closets, newly decorated. Garage. $37.50. 3312 BELLEVUE.

5 ROOMS, garage, $32, near Belmont High and Angelus Temple. EM. 2505.

5 ROOMS, $55. Upper duplex, tile features; garage. 561 N. New Hampshire

5-ROOM bungalow, $40, near Alexandria School. 4310 Oakwood. WH.9861

5 rooms, Beverly Hills, $45. ½ double. 434 N. PALM DR. YO. 3452.

5-room bungalow, 1836 Echo Park ave. $35. Phone MO. 17394.

5-room lower duplex near L. A. High. 4843 EDGEWOOD PLACE.

4 LARGE sunny rooms (1 bedroom,) garage, $40. Lawn cared for. 924 N. Benton Way. DU. 6977.

4 ROOMS, new stucco, enamel-tile kitchen, bath, garage, hillside, reasonable; by appointment. DR 6363.

4 large rooms, $40; nook, like new, garage. 535 N. Commonwealth.

4 rooms, $25; ½ double, 2 bedrooms, garage. Near. 630 Micheltorena.

4 ROOMS, 2 BEDS, GARAGE. $30. 611-613 VENDOME ST. MO. 12713.

4 rooms, like new, extra bed, garage. Adults. $30. 3111½ W. TEMPLE.

4 rooms, ½ double. 1547 Ewing st. $27.50. ½ month free rent.

4-ROOM bungalow, modern, clean, garage. Adults. $35. 1928 3RD AVE.

4-ROOM bungalow, refrigeration, garage. $45. 433 N. Oakhurst, Beverly.

4-room ½ double, modern. South of L. A. High. $38. 1145 Muirfield Road.

3-ROOM bungalow, $37.50, fine location. 5131 Clinton. Phone WH. 3189.

3-room modern, newly decorated, garage. $25. 4245 Lockwood. TH. 6316.

BARKER BROS.' free rental information bureau will help you quickly find the place you want at the price you want to pay. No obligation.
7TH ST., FLOWER AND FIGUEROA
6834 HOLLYWOOD BLVD.

RENTAL SPECIALISTS
NELL SANGSTER, With
WRIGHT & BECKER
3900 Wilshire Blvd. Fitzroy 4111.

FREE rental list, furnished or unfurnished. HURT, with J. M. French Co., 151 N. Western Ave. GR. 3168

NEW studio just completed. Beautiful rooms. Garages.
364 S. COCHRAN.

A HOME of any size, price or location, of 3 to 20 rooms.
Rental & Leasing Bureau. DU. 3937.

DOUBLE bungalow, 830 N. WILTON PL. Phone TH. 1440.

$35 5 large rooms, porch, garage, near Vermont. 4531 Fountain ave.

Hollywood —25-W

10 ROOMS, double garage, $85; 6 rooms, garage, $35; 10 rooms, 2 baths, garage, central. Owner, GL. 1222.

8 ROOMS near schools, 1 block to Hollywood Boulevard. 6046 Carlos. GR. 6109.

8-ROOM home, inclosed yard, fruit. 1833 N. Sierra Bonita. GR. 7523.

8 ROOMS, 4 bedrooms, north of Sunset, West Hollywood. $200. TU. 2722.

8-ROOM stucco, $65. 3209 Silverado Dr., off Griffith Park Blvd.

7-ROOM bungalow, choicest section; tile bath, unit heat, double garage, $90, with water, lawn care. OL. 5461

7-ROOM HOLLYWOODLAND HOME. LOW RENTAL. WY. 2314.

6-ROOM house, $65; wonderful view, nice location, 15 minutes from downtown. 820 Micheltorena st. Apply at this address or phone GL. 5940.

6 ROOMS, modern. Right rent desirable adults. 7529 Hampton. GR. 2588

5-ROOM new Hopi Inman duplex. Refrigeration, gas, steam heat. 6154 Glen Oak, off Beechwood Dr. Below Hollywoodland entrance. EX. 8395.

5-ROOM duplex, 2 large bedrooms upstairs. Bath and shower, hot water and Frigidaire furnished.
5302 LEXINGTON AVE. HO. 8239.

5 rooms and nook, newly decorated. Garage on alley. $50. 7549 Santa Monica Blvd. Owner. MO. 12483.

5 large room bungalow, newly decorated, near schools. $50. 6721 De Longpre. WH. 7284, OR. 1671.

5 rooms, sunny, newly decorated. $40. Garage. 730 Lillian Way. HO. 7294.

5-Room bungalow, breakfast nook, near junior college. 727 N. Alexandria.

5-ROOM, $50. 2 bedrooms. ½ double. 735 N. Harper, near Fairfax High.

4-ROOM modern stucco, ½ double, extra bed, shower, garage. 1011 No. Harvard Blvd., near Romaine St.

4 rooms, ½ bungalow, tile sink, nook, extra bed. Adults. 802 COLE AVE.

4 rooms, $47; new Spanish court. Frigidaire. Adults. 834 N. Stanley.

4-Rooms, newly decorated, water paid. 1861 Rodney Dr. near Vermont.

3-room spotless clean bungalow, $25. Garage optional. 826¼ N. Van Ness

3 ROOMS, $30. Modern. ½ double, near Western. Adults. 5217 Lexington

EXCEPTIONAL HOME
10 rooms, 2 extra sleeping porches, A-1 condition. $200. Owner. HO.7474

PRETTY stucco bungalow, 5 rooms, patio, porch, tile bath, big yard. $60. 1195 N. FLORES. HE. 0466.

$30. BUNGALOW, MODERN, 3 rooms near R.K.O. Studio. 5811 Gregory ave. R CAR TO MELROSE.

FINE Hollywood home. 5 bedrooms, splendidly located. TH. 1440.

South and Southwest —25-B

7, 6, 5, 4-ROOM homes. New, modern. 1, 2 and 3 bedrooms. A-1 locations. Close to everything. Cheap rent. $30 to $55 month. 20 to select from. Get my list. Owner. 1757 W. Florence.

7-room lovely home, garage, water paid. $55. 1538 W. 84th st. YO.2297.

6-ROOM UP-TO-DATE STUCCO, DOUBLE GARAGE, 3 BEDROOMS. 5137 HILLCREST DR. GA. 3227.

6 rooms, 3 bedrooms, like new, garage. $45. Water paid. Near U.S.C. 1271 W. 37th Drive. MU. 8505. MO.17983.

6-ROOM bungalow, $45. Garage. Tile sink. 2 bedrooms. 1214 W. 54th st.

6 attractive rooms. $45. Off Western. Adults. 1813 W. 50TH ST.

6 ROOMS, 3 bedrooms, double garage. $50. 3937 DALTON. WY. 3036.

6 ROOMS, newly decorated, garage. 2805 S. Arlington, near A, J cars.

5-ROOM, bath, screen porch, newly painted and papered, garage, ½ block Broadway car. $27.50. 332 W. 103RD ST. DU. 1851.

5-ROOM house, newly decorated, garage. $35. 1105 W. 38TH ST.

5-room separate bungalow, garage. $35. 251 W. 64th st. TH. 6449.

5-room modern stucco, big yard. Mesa Drive Heights. 5336 Brynhurst.

5 ROOMS, and sleeping porch, near schools. M cars. 4223 La Salle ave.

5-room modern bungalow, 3 beds, garage. 2 children o.k. $38. 1343 W. 69th.

5-ROOM STUCCO. DOUBLE GARAGE. 7228 DENKER AVE.

4-ROOM ½ double, bedroom, extra bed, shower, garage. 1520* W. 59th st. PL. 4851.

4 ROOMS, well located house; water paid. $25. 1401 W. 39th st.

4-ROOM bungalow, garage, $25. F and U cars. 912 W. 66TH ST.

4-ROOM modern house, $25. 1430 W. 37TH DR. VE. 3737.

4-room ½ double with garage, modern. 4015 La Salle. UN. 1152.

4-room, $30. Sleeping porch, extra toilet. 1123 W. 36th st. near Vermont.

4-room single bungalow. Garage. About $30. 5636 S. Budlong. VE. 7774.

4 ROOMS, ½ double. Tile features, extra bed. 1846 Downing Blvd.

4 ROOMS, new duplex, $30; 1811 W. 36TH ST. Call EX. 0466.

TO LET—HOUSES—
Unfurnished

South and Southwest —25-B

3-ROOM bungalow, garage. F and U cars. 823 W. 62ND ST.

3 large rooms, nook, bath, garage, near Manual Arts. $27.50. 802 W. 42 Pl.

$35—4 ROOMS, dinette, 2 bedrooms, tile features, shower, garage. 1322 W. 59TH ST.

HOME renting a specialty. Office always open. 2715 W. 54th St. VE.7051

East and Southeast —25-C

6-room, good house, garage and water paid. $40. 756 E. 42ND ST.

5-ROOM modern stucco, corner, near high school. $33. Owner. OL. 1480.

5-ROOM frame, E. San Gabriel. Inquire Frank Link. 1830 E. Los Tunas Dr.

4 ROOMS AND GARAGE. $16
729 E. 90TH STREET.

4-ROOM modern house, garage. $35. 626 E. 35th st. RE. 5286.

North and Northeast —25-F

6-ROOM new English stucco, 3 bedrooms, double garage, near school. $40 month. 5221 Barker Dr.WH.5708

5 ROOMS, modern, large yard, fruit, school, store. Phone Sunland 929 or call 10228 Sunland Blvd.

4 rooms, 2 porches, all large yard trees, flowers, garage. 5678 Aldama. $20. CA. 0564.

ALTADENA, 6-room modern stucco, 3 bedrooms, $40, near Fair Oaks. OR. 9688.

½ price. 4-room hill stucco. 1326 NOLDEN ST.

TO LET—SUBURBAN,BEACH
Resort, Mountain Property —26

CATALINA, furnished house. August or longer on East Terrace, above amphitheater, accommodate 8. Very reasonable, phone Avalon 442-W. P. O. box 744. Catalina Island.

6 ROOMS just completed, colored tile sink and bath, Frigidaire, heat, tree and shrubs. 1829 S. 5TH, Alhambra.

COZY ranch house, altitude 1500 ft. Solar heater. Screened porch. $15 month. Box 104, Arlington, Calif.

W. H. REIDER, 528 W. Ocean, Long Beach. Specializing in beach rentals. Write for descriptive price list.

COVINA—Large house and grounds. Sanitarium, rest home, school. Lease low rent right party. DU. 6688.

4-ROOM house, $35. 250 MARKET ST. Owner. OXford 7083.

LARGE home or rooms by week, month. 723 8TH ST. Hermosa Beach

AVALON hillside home, by week, month or season, furnished. WA. 6707.

CATALINA apartment, flat or rooms. Bath, porches; desirable. YO. 5933.

TO LET—FOR BUSINESS—
Miscellaneous —27

20,000 SQUARE FEET ON 1 FLOOR.
Fireproof, spur track, elevators.
AC and DC electric power.
Printing or light manufacturing.
420 SOUTH SAN PEDRO STREET.

2 spacious attractive studio rooms for tea room, artist, photographer, gown shop. Near 2 golf courses. 5658 HOLLYWOOD BLVD. HO. 8019.

FINE location, beauty parlor and barber shop, mezzanine, Crosby's Market. 308 W. 6th st., San Pedro.

STORE room, 25x50, very low rent on year lease. CROSWELL, 512 S. SAN PEDRO.

30x64, suitable auto repair, light manufacturing, low rent. 1311 Gordon st. near Sunset. MO. 17420.

GROCERY space, with fixtures in going meat market. OR. 8556.

Stores, Shops, Lofts —27-H

STORE, 16x70 with back yard for deliveries or parking. 1380 S. Hill St. Geo. H. Peck, Owner. WE. 6093. Ask for Mr. Hill or Wm. Peck

LARGE store, 3203 W. Washington, heart business district, $65. Phone Dr. Marxmiller, OL. 8506. OL. 2174.

CORNER store, 17x60, car, bus stop, any business, easy rent, lease. 6100 S. Main. Call owner. OL. 6000.

AT 422 So. Western, large ground floor flat, residence or business, open. $70. OWNER. HE. 2807.

FOR rent, store with apartment in rear. 5613 W. ADAMS.

10 FT. front on Hill St. near 7th. See Mr. Duncan, 730 S. HILL.

$40—FINE location for small restaurant. 3337½ SUNSET. OL. 9660.

$10-$25-$35. MODERN stores. Arlington and W. Jefferson. J car.

ROOM 10x18, busy corner for any business. 583 Maple ave. AD. 6503.

GROCERY location, busy. 4 living rooms. 2153 Venice Blvd. TH. 0127.

Offices and Desk Space —27-J

STEAM-HEATED OFFICES
VERY REASONABLE RENT
BUSY BUSINESS DISTRICT
CIVIC CENTER.
Southwest Bldg.
130 So. Broadway

PRIVATE office space in elegant office suite. Beautiful reception room with switchboard service. Very reasonable. See Mr. Clark.
333 ROOSEVELT BLDG.

PRIVATE offices newly decorated, furnished or unfurnished with law library, stenographic and phone service. $40 up. 317 PERSHING SQUARE BLDG.

For Rent, Desks, Chairs
Files. Complete Outfits. Rent applies on purchase. MILLER'S, 211 W. 2nd

2 beautiful offices, facing 7th st., furnished. Phone. Call FA. 3766.
401 A. G. Bartlett Bldg.

OFFICE for doctor or dentist, in suite with two other dentists. Rent $50. 409 Haas Bldg., 7th and Broadway

ELEGANTLY furnished offices for rent, 2 or 3 rooms. 1003 SUBWAY TERMINAL BLDG. MU. 7531.

WILL share furnished office; phone, rent reasonable. I. W. Hellman Bldg. Phone MU. 4446.

PRIVATE OFFICE, desk space in law suite, stenography, reasonable. 300 LANE MTG. BLDG. TU. 9813.

DESK with telephone service, $17.50. 1125 Central Bldg. TR. 0808.

DESK and phone service, $17.50 month. 402 Western Pacific Bldg.

DESK space and stenographic service, $40 month. 826 W. M. Garland Bldg.

DESK, phone, mail service, $10 and up. Spring Arcade Bldg., Room 701.

Industrial, Business —27-K

FOR LEASE—New daylight brick building, 40x110, $100 per month. CENTRAL REALTY COMPANY Phone VA.1212, 804 Loew's State Bldg

5TH and San Pedro, 2-story building, offices, lofts, extra large store rooms, suitable manufacturing. Owner, EM. 3012. Sunday or evenings.

FOR LEASE, 742 GLADYS AVE. 40x100. Low Rent. Close in. I. R. Overell, 700 S. Main. TR.7351

WANTED: High-class restaurant for corner 10th and Santee streets. Thompson, J. W. Lewis Co. PA. 4352

BUILDING at 1001 W. 25th st. Garage, plumber or light manufacturing. WA. 0686.

FOR LEASE, $75. NEW CONCRETE daylight shop, 20 or 40x86. 121 E. 23rd st. Owner, WA. 9308.

FOR LEASE, modern factory buildings, close in, none better. $50. LA. 3212.

GARAGE space 45x150. 4910 S. Vermont. UN. 5620. VE. 3938.

TO LET—RANCH, FARM—
Acreage, Country, Etc. —28

FOR sale or lease furnished or unfurnished, 2½ acres. Beautiful 6-room country home. 3 large bedrooms, 2 tile bathrooms, double garage. 3-room cottage in rear, chicken equipment, sun porch and feed house. Abundance of fruit trees, shrubs, etc. Call Arcadia 591, 9 a.m. to 4 p.m.

10 ACRES with 7-room modern house. 25 miles from L.A. on Santa Ana electric carline. Plenty of irrigation water cheap. Phone UN. 5063. 1865 MIDDLETON PLACE.

POULTRY, rabbit ranches, $25 to $60. Well equipped and located. Leech. 334 N. Main, Baldwin Park. 67063.

TO let, chicken ranch. 729 Venice Way, Inglewood. $20 month.

BOATS, YACHTS, CANOES—
Sale, Exchange, Etc. —38

42-FT. ELCO CRUISER
One of the famous 42 foot Elco double cabin cruisers, sleeps eight comfortably, also bunk in engine room. 2 toilets and lavatories, enclosed bridge deck and plenty of lounging space on decks. Large galley with gas range and 250-pound ice box. Equipped with CO2 automatic fire protection and independent lighting generator. In fact, the most complete and roomy cruiser of its size and all ready to go. Sells for $17,500 new. Price $9500. No trades. R. S. Elliott, 220 N. Canon Drive, Beverly Hills. OX. 1047.

SPEED boat, new, 20 ft. "Brooks." Cedar hull with piano finish, oak deck. 150 h.p., 8-cylinder airplane motor. Sell or exchange for late coupe. 353 W. 112th st.

FOR sale or trade, 65-ft. power cruiser, accommodations for 8 people. Speed 11 knots. R. E. Barden, 450 N. Beverly Dr., Beverly Hills

OUTBOARD runabout, 14 feet, mahogany hull, $200. Sun Beam Boatworks, 224 S. Doheny Dr., Beverly Hills.

FOR SALE—Yacht Tabasco, cabin cruiser, 38 ft., 65 H.P. Kermath. California Yacht Club, Wilmington.

28-FT. cabin cruiser, $750, will trade for good car. 369 Cerritos ave., Long Beach. Phone 615176.

20-FT. power dory hull, new, 16 ft. dory, new, cheap. BROADWAY BOAT WORKS, Newport Beach, Cal.

27-FT. dory, nearly finished, also motor boats and rowboats cheap, must move. 4325 E. 4TH ST.

SPEED boat, hull only, 20 foot hydro, excellent condition. Will handle 400 h.p. $275. El Monte 512-W.

25 FT. cabin cruiser, sleeps 4, $200 cash. Owner, 4457 W. 12TH ST.

WANT power cruiser to $10,000. Box 712, Beverly Hills.

4-TON sailboat in excellent condition. Safe, dry and fast. $1500. OR.9226.

FOR sale, 40-foot auxiliary sloop. Phone 630-321 Long Beach.

BOATS, YACHTS, CANOES—
Sale, Exchange, Etc. —38

SACRIFICE FOR CASH
Beautiful 33-foot auxiliary sloop, finest condition and equipment; also 2 fine mahogany speed boats, skiffs in yacht power tender; phone SANTA MONICA 23632.

AVIATION, AIRPLANES—
Services, Parts, Instructions —39

PRIVATE pilot's course $150, complete; 22 hours' flying, offer limited to 20 students; open and closed planes. Terms arranged. Pillsbury, Crescent Airport, 9101 S. Western.

AUTOMOBILES, USED—
Miscellaneous —40

AUBURN SEDAN
Late '29 model 8-90 exceptionally clean. Tires, upholstery in excellent condition. Priced for ready sale. 1036 S. FLOWER. WE. 9124.

AUBURN speedster, 8-90, 1929, 6 wire wheels. Excellent condition. Driven only around town. Would consider late model light coupe in trade. Call owner. EM. 5173 before 5 p.m.

AUBURN 8 SEDAN LATE 1927
Fully equipped with trunk, etc. Sacrifice. Only $425, full price.
KELLEY KAR CO., 1225 S. Figueroa.

AUBURN 8-90 sedan, side wheel mount, spotless, low price for quick sale, take car in trade. A. B. HULL, 1528 W. 7TH ST.

AUBURN 6 sedan, latest 1929. Original finish. New tire. Must sacrifice. $695 534 S. FIGUEROA.

AUBURN—Best used Auburn obtainable from Southern California Distributor. 1121 S. Figueroa. WE. 9031.

Buicks—1929's—$695
Sport coupe. Buick 1929 4-door brougham, tires, finish new. Cost $2500. $795. $175 down.
1350 S. FIGUEROA.

Buick 1929 Sedan
5-passenger Gold Seal de luxe. New tires. Guaranteed. Reduced to $1085.
HOWARD AUTOMOBILE CO.
1367 SO. FIGUEROA ST. WE. 3011.

Buick 1930 Sedan
Master 6-4 door Gold Seal. Original throughout. New tires. $1350.
HOWARD AUTOMOBILE CO.
1826 So. Figueroa. WE. 3278.

BUICK '29-46-S Special Coupe, $885. In wonderful condition. General tires. $195 handles. Accept car in trade.
THOS. FREEMAN, JR.
1801 S. Figueroa St. WEstmore 6936

Buick 1930 Coupe
Master 6 sport model Gold Seal. Fully guaranteed. $1285, terms.
HOWARD AUTOMOBILE CO.
1020 SO. FIGUEROA ST. WE. 5661.

BUICK '29 standard sport sedan, fender wells, side mounts, trunk rack. $865. Fine mechanically. Terms.
G. L. DENNISON
1801 S. Figueroa st. WEstmore 6936.

BUICK '27 sedan, bargain, private owner. 203 S. New Hampshire.

CADILLAC 61-Z phaetons (2.) Both in fine condition, A-1 tires, good finish, tonneau shields, etc. $165 each. One has 4-wheel brakes. Terms.

CADILLAC
3-14 7-passenger sedan, only $485. Mechanically A-1. Good tires. Registered 1927. This is a snap. Terms.
G. L. DENNISON
1801 S. Figueroa st. WEstmore 6936

CADILLACS 1929s $1895
LA SALLES 1929s $1395
Sedans, coupes, 6 wire wheels.
25% down. 640 S. FIGUEROA.

CADILLAC TOWN SEDAN, 1928, Equipped complete with 6 wire wheels and fender wells, trunk, etc. This is a beauty; only $550 down.
KELLEY KAR CO., 1225 S. Figueroa

CADILLAC '27 model 314, 5-passenger custom coupe; actual mileage 28,000; tires like new; car in perfect condition. Needs nothing. Private owner will sacrifice. 2727 South Figueroa.

CADILLAC, late '29 limousine. This car has been run less than 10,000 miles and is in perfect condition.
MADDUX, INC., Lincoln Dealers.
1059 S. FIGUEROA. WE. 4114.

Cadillac '26 Sedan $575
7-passenger. Wonderful condition.
THOMPSON-DE JARNETTE CO.
Dodge Dealer. 1601 So. Figueroa.

CADILLAC 314 series A brougham. A good buy at our special price of only $595 Terms. Only $150 down.
KELLEY KAR CO., 1225 S. Figueroa.

CADILLAC 341-A Fleetwood convertible town car. 6 wire wheels. 7001 Hollywood Blvd. HOllywood 4766.

CADILLAC—Final price cuts, summer sale. $100 up. DON LEE, 1046-76 W. 7th. TR. 8411.

CADILLAC 341-A convertible coupe, 6 wire wheels. 7001 HOLLYWOOD BLVD.

CADILLAC 1929 5 sedan, 6 wire wheels. 7001 HOLLYWOOD BLVD. HO. 4766.

CADILLAC 1929 353 convertible coupe 6 wire wheels. 7001 Hollywood Blvd. HOllywood 4766.

CADILLAC 1929 TOWN SEDAN. Driven 10,000 miles. Bargain. $1995. W. H. COOK. 1834 So. Figueroa.

CADILLAC 1927 7 sedan. 1401 VINE ST., HOllywood 4767.

CADILLAC 1930 town sedan. 7001 HOLLYWOOD BLVD. HOlly. 4766.

CADILLAC 1930 7 sedan. Will accept small car in trade. GR. 2204.

CHEVROLET coupe, '29. Late series. Perfect throughout. New tires, 30-day guarantee. $485. G.M.A.C. terms. Belden, 4099 and 4074 S. Vermont.

CHEVROLET 1930 sedan, driven 1500 miles. Sacrifice equity. Dealers don't call. 1046 W. 68th st. TH. 6658.

CHEVROLET SEDAN, 1929. A good family car at the right price.
KELLEY KAR CO., 1225 S. Figueroa.

CHEVROLET coupe, '29, $465. Finish & motor perfect. New tires, real value. Schenlaw, 7800 Santa Monica Blvd.

CHEVROLET '28s, coupes and roadsters, $295. New tires. $60 down. Open till 11 p.m. 1350 S. Figueroa.

CHEVROLET '29 coupe. Blue duco, new rubber o.k. Guaranteed. $475. Felix. 1151 So. Main.

CHEVROLET '23 sedan, equipped car, good condition. Can be seen at 119 S. Ave. 53 or call GA. 3188.

CHEVROLET coach, 2 months old. Must sell equity. 342 E. Florence.

CHEVROLET touring, 1922. Good condition. $25. 521 South Thomas.

CHEVROLET 1930 COUPE, $95 DOWN. No dealers. Bought Aug. 1st. LA.3227

CHRYSLER late '28-72 Convertible Coupe, $885. In exceptional fine condition throughout. Plenty fast and looks like a million. $185 handles. 18 months on balance. Trade.
THOMAS FREEMAN, JR.
1801 S. Figueroa St. WEstmore 6936

CHRYSLER '29-65 Sport Coupe, $745. Original finish and tires. A-1 mechanically. $145 handles. Easy terms on balance.
THOMAS FREEMAN, JR.
1801 S. Figueroa St. WEstmore 6936

Chrysler 80 Sedan
Worth $1100, original throughout. New tires. $595 today. 534 S. Figueroa.

Chrysler 77 Sedan, '30
Multi-range transmission. $1345. GREER-ROBBINS CO., Chrysler Distributors. 1160 SO. FIGUEROA.

CHRYSLER 75 ROADSTER, 1929. A snappy car for your vacation. The price is right. Don't fail to investigate this real value.
KELLEY KAR CO., 1225 S. Figueroa.

CHRYSLER '29-75 coupe. New tires and many extras. Today's best buy. Only $975. MADDUX, INC.
1059 S. FIGUEROA. WE. 4114.

CHRYSLER 77 Roadster, 1930. That classy black and green one. Used little. Fully guaranteed. $345 down. GREER-ROBBINS, 546 So. Western.

CHRYSLER 77 coupe, 1930, very low mileage; 6 wire wheels, fender wells, rumble seat. Guaranteed. $375 down. Greer-Robbins, 6125 Hollywood Blvd.

CHRYSLER 1929 "65" Sport Coupe. Used very little. Only $645.
W. H. COOK, 1843 So. Figueroa.

CHRYSLER 70 coupe, 1926, A-1 condition. Sacrifice equity. Owner. Phone Compton 3422.

CHRYSLER 58 touring '26, best buy in town $95. Motor perfect. Dealers don't call. Owner, 614 E. 21st St.

CHRYSLER 75 roadster, 1929 M. Must sacrifice, $795, terms. Can be seen at 9717 WILSHIRE BLVD.

CHRYSLER '29-75 roadster. New tires. Exceptionally clean. Priced for quick sale. 1638 S. FIGUEROA.

CHRYSLER 65 coupe, 1929. A nice business car only $795. Terms easy.
KELLEY KAR CO.,1225 S. Figueroa.

CHRYSLER 1929 70 sedan, 6 wire wheels. 1401 N. VINE ST. HO. 4767.

CHRYSLER coupe, '27 58, $195. 5963 Lexington ave. GR. 7535.

CORDS—1930'S—$2395
Sedan and brougham, $550 down.
California's finest automobile salon.
640 S. FIGUEROA.

CORD sedan, 1930. Beautiful family car, equipped with 6 wire wheels. Don't buy before seeing this bargain.
KELLEY KAR CO., 1225 S. Figueroa.

CORD 1930 Cabriolet, sport model. Used very little. Reduced to $2495.
W. H. COOK, 1834 S. FIGUEROA.

DE SOTO 8 Roadster, 1930. Driven less than 5000 miles, rumble seat. The last word in CLASS. $1035. terms.
WM. E. BUSH, INC., De Soto Distributors 2619 SO. FIGUEROA

DE SOTO 1929 sedan, $645. First class condition. New tires. Terms. Trade.
G. L. DENNISON
1801 S. Figueroa. WEstmore 6936.

DETROIT electric car, specially designed coupe type, excellent condition. Cheaply priced for closing estate. CR. 8331 for appointment.

DODGE late '28 Senior 6 Convertible Coupe. Just refinished in beautiful ivory body color, black fenders and red wheels. Equipped with 6 wire wheels, side mounts and fender wells. A classy car for a particular buyer. $585, terms.
THOMAS FREEMAN, JR.
1801 S. Figueroa St. WEstmore 6936

Dodge '29 Senior Coupe
6 wire wheels, fender wells. Car only used 4 months. SACRIFICE $1195. Sold on 3-day money-back guarantee. THOMPSON-DeJARNETTE CO., Dodge Dealer, 1534 S. Figueroa.

AUTOMOBILES, USED—
Miscellaneous —40

BALANCE
OF
$25,000
MUST GO
SAT., SUN., MON.

	FULL PRICE
Willys-Knight 1924 Roadster	$ 45
Willys-Knight 1924 Sedan	$ 95
Buick '24-47 Touring, good	$ 95
Nash 1925 Roadster, fine	$195
Oldsmobile 1926 Coupe, perfect	$225
WHIPPET '27-96 COACH	$235
Buick '25-20 Coach, good	$275
Essex 1928 Coupe, perfect	$295
Studebaker 1925 Coach	$295

40 BETTER USED CARS
SURPRISINGLY LOW
TRADES ACCEPTED. EASY TERMS
BOZZANI MOTORS
N. Broadway at Sunset
OPEN NIGHTS TILL 9.

DODGE 8 Sedan, 6 wire wheels, 1930. This car is a bargain. Full price $1095. Today's special.
KELLEY KAR CO. 1225 S. Figueroa.

ESSEX, late '29 sport roadster, perfect condition, low mileage. Owner going east. Must sacrifice immediately. A real bargain for cash. 1535 N. Fuller ave., Hollywood. Telephone GLadstone 9081.

ESSEX 6 1926 coach, A-1 mechanically. Good tires. Total price $50. Private owner, Hotel Gilbert Garage. 1550 WILCOX.

ESSEX coach '26, just overhauled. Good appearance. Sacrifice. Owner. 5217½ S. Normandie.

ESSEX '27s and '28s; sedans, coaches, coupes. Guaranteed. Each $75 down. Trade. Basso, 1201 N. Broadway.

ESSEX late '28 coach, perfect. $75 down. See this. 1911 W. 7th st. DU. 5701.

ESSEXS, 1929, coach, coupe and sedan. Guaranteed; easy terms; only $95 down. Basso, 1201 N. Broadway.

ESSEX late '28 sport roadster, low mileage. 3940 Tweedy Blvd.

FIAT baby model, balloon tires. Mechanically perfect. Cost $2800, sacrifice $395, $100 down. 334 S. Figueroa

FORD Model A sport coupe, '29. Guaranteed. $425. Easy terms.
W. D. DUNHAM
Used Ford Dept., 1918 S. Main.

FORD A 1930, tudor. 5800 miles, owner, 146 S. McCarty, Beverly Hills. CR. 7474.

FORDS, $95 DOWN. All models, '30s, '29s, '28s. All have new Dayton tires. Tex Parker. 4100 S. Vermont.

FORD '27 coupe, good paint and tires, wire wheels. $155 full price. 4369 FOUNTAIN. OL. 2704.

FORD roadsters, 1927, (3.) good shape. Sell quickly for $85 each. Call EX. 0232 for appointment.

FORD roadster, late '29, body damaged by fire. $85 full price. T. Binger. 1138 E. 57TH ST., City.

FORD '29 sport coupe. Priced right. $95 down. Perfect, easy terms. Ford dealer. 2625 Santa Fe ave. JE. 1121.

FORD cabriolet 1929. $495. Terms. 758 CENTRAL AVE.

Franklin Sedan 1928
Original finish, 5 nearly new tires, mechanically guaranteed. Want a smaller car or older Franklin in trade. Will sell right for quick sale. WE. 9124. 1036 S. FLOWER.

FRANKLIN sedan, 1923 model. BARGAIN, new paint, good rubber, first class mechanically. Must see to appreciate. 303 E. FOOTHILL BLVD., AZUSA 39394.

Franklin Sport Roadster
Late 1926, special 2-tone finish. 5 new tires, mechanically guaranteed. Very reasonable for quick sale. 1036 S. FLOWER. WE. 9124.

FRANKLIN 1923 demi-sedan, perfect mechanically. Excellent rubber. $195. Mr. Dimmette, 1040 S. FLOWER.

FRANKLIN '29 sedan. Driven few miles. $1095, terms. 5770 Hollywood.

GRAHAM-Paige 6-10 sedan, 1928. A good car for only $495. Easy terms. KELLEY KAR CO., 1225 S. Figueroa.

GRAHAM-Paige 1929 5 sedan. 1401 N. VINE ST. HOllywood 4767.

HUDSON '30 8 coach.	C. I. T.
HUDSON '29 6 brome.	Lowest terms.
HUDSON '29 6 sedan.	All cars.
HUDSON '29 6 coupe.	Guaranteed
HUDSON '28 6 sedan.	30 days.
HUDSON '28 6 coach.	We trade.

WALTER M. MURPHY MOTORS CO.
1110 S. Flower st. Open evenings.

HUDSONS, 1929s, $695
HUDSONS, 1928s, $495
Roadsters, sedans, coupes,
6 wire wheels.
"AUTOMOBILE CLEARING HOUSE"
25% Down. 1350 S. Figueroa.

HUDSON late '29 Sport Coupe, $795. Beautiful tan and blue color combination. New Silvertown tires. A beauty. Easy down payment. 18 months.
THOMAS FREEMAN, JR.
1801 S. Figueroa St. WEstmore 6936

HUDSON 1928 4-door sedan, $485. Original finish. Runs perfect. Exceptionally good upholstery, tires, etc. $135 down, 18 months on balance.
THOMAS FREEMAN, JR.
1801 S. Figueroa St. WEstmore 6936

HUDSON '29 sport roadster, side mountings, 6 wire wheels, excellent condition. $795, terms. 534 S. FIGUEROA. Exceptional bargain.

HUDSON '29 sport sedan, side mounts, fender wells, trunk, etc. Perfect in every way. Reduced to $835. Terms.
G. L. DENNISON
1801 S. Figueroa st. WEstmore 6936.

Hudsons 1930 $995
6 wire wheels, $225 down. Hudsons, '29s, $695—$175 down. 3300 miles. Open till 11 p.m. 640 So. Figueroa.

HUDSON '29 sedan. Side wheel mounts. A really beautiful car, low price. Easy terms. A. B. Hull, 1528 W. 7th.

HUDSON 1930 sedan. Run less than 1000 miles. A BEAUTY. $1095. See MR. PORTER. 1333 S. FIGUEROA.

HUDSON '30 series coach, used; 6 wire wheels; last year's model. Only $175 down; guaranteed. 1201 N. Broadway

HUDSON brougham, 1930, fender wells, trunk, many extras. Guaranteed. $275 down. Basso, 1201 N. Broadway.

HUDSON 8 sport coupe, month old, equity for sale, account of death in family. AX. 2063.

HUPMOBILE 8 Century coupe, 1929. First-class condition in every way. Must sacrifice. $885. WE. 4484.

KISSEL "6" '24 Brougham. Balloons. Luxurious upholstery. Shows care. $175. COOK'S. 152 W. Pico to 9 p.m.

LA SALLE 6-passenger sedan, latest 1929 model, excellent condition. Priced right, splendid buy. Will sell my equity, might consider trade for small car. No dealers. RO. 1344

LA SALLE sedan, 5-passenger. Late 1927. $765. Mechanically in A-1 condition. Refinished. 2 new tires.
G. L. DENNISON
1801 S. Figueroa st. WEstmore 6936.

LA SALLE 1930 town sedan. 7001 HOLLYWOOD BLVD. HOlly. 4766.

LA SALLE 1930 model town sedan, driven very little. OX. 3266.

LA SALLE 1930 town sedan. Will take small car in trade. OR. 6406.

LA SALLE 1930 town sedan. Will take car in trade. OX. 0163.

LINCOLN
'25 type Judkins 2-passenger coupe, $685. Beautiful high gloss black finish. Air shock absorbers. Motor just overhauled. A-1 tires, terms.
LINCOLN
Late '25 Brunn Sport Roadster, $685. Rumble seat. Finished in beautiful 2-tone green. All bright work renickeled, disc wheels and 5 almost new Goodyear full balloons.
LINCOLN
Late '26 2-passenger Judkins coupe, 6 wire wheels, nearly new tires. Painted ivory with black fenders. This $4000 car today for only $785. terms.
G. L. DENNISON
1801 S. Figueroa. WE. 6936.

LINCOLNS ALL MODELS
When rebuilt by MADDUX, INC., Lincoln Dealers, are the finest transportation money can buy. Many of these offered below $1000. Easy terms. Now is your chance to own AMERICA'S FINEST MOTOR CAR.
MADDUX, INC.
1059 SO. FIGUEROA. WE. 4114.
1353 NO. VINE. GL. 5174

Lincoln 1926 Coupe
Judkins model with special Westinghouse Air Brakes. An exceedingly delightful car to own. Only $1295. 1043 SO. GRAND AVE. WE. 8373.

LINCOLN SEDAN
Late 1926. Paint, tires, upholstery excellent. Mechanically first class. Must be sold. Priced right.
1036 S. FLOWER WE. 9124.

LINCOLN convertible coupe '28, $1395. Wire wheels. 17,000 miles. $375 down. Lincoln Roadster '26, 6 wire wheels, fender wells, $895, $200 down. 640 S. FIGUEROA.

LINCOLN 7-passenger Dietrich custom sedan. Tires, finish, upholstering like brand new. Late '26 with '29 motor. $895. $200 down. 640 S. FIGUEROA.

LINCOLN 1927 Le Baron 3-window sedan. Very clean inside and out. Will sell outright for equity. SACRIFICE. 344 E. 70TH ST.

LINCOLN 1927, convertible coupe, six wire wheels, new tires, excellent condition. OX. 7001.

LINCOLN 1929 phaeton sedan, run 7200 miles, cost $7200 Sacrifice less than half price. 640 S. Figueroa.

LINCOLN 1926 7 sedan, 4 wheel brakes 1401 N. VINE ST. HO. 4767.

LINCOLN 1929 phaeton, 6 wire wheels. 7001 HOLLYWOOD BLVD. HO. 4766

LINCOLN 1928 phaeton, 6 wire wheels. 1401 N. VINE ST. HO. 4767.

LINCOLN '25 Judkins sedan, only $595. 25% down. 640 S. Figueroa.

MARMON-Roosevelts, little 8's, 1930 convertible coupes and sedans, 6 wire wheels, side mounts, $695. $195 down. 1350 S. Figueroa. Open till 11 p.m.

NASH SEDAN
Late 1930 8-cylinder. Mileage exceptionally low. Very good reason for selling. Will sacrifice.
1036 S. FLOWER. WE. 9124.

NASH. All models. Safest place to buy NASH-BREYER MOTOR CO., Nash Distributors. 1132 S. Figueroa

NASH 1928 5 sedan. 1401 N. VINE ST. HOllywood 4767.

AUTOMOBILES, USED—
Miscellaneous —40

Small Mileage Cars
Condition Guaranteed

'30 FORD TOWN SEDAN, DRIVEN 150 MILES	$750
'29 FORD SPORT COUPE	480
'29 WILLYS-KNIGHT 70 COACH	600
'30 CHRYSLER "66" COUPE	850
'27 CHRYSLER 70 ROADSTER	435
'28 FORD ROADSTER	330
'27 BUICK MASTER ROADSTER	450
'26 BUICK STANDARD SEDAN	385
'28 BUICK STANDARD SEDAN	625
'28 BUICK STANDARD COUPE	625

G. M. A. C. TERMS.
6151 Hollywood Blvd.

NASH'S, '27s and '28s. De luxe sedans and roadsters. Advance 6's. Brand new tires. $395 and $485. Open till 11 p.m. 1350 S. FIGUEROA.

OAKLAND 8 sport coupe, 1930, driven less than 6500 miles, beautiful maroon finish, fender well, spring covers, rumble seat and fully guaranteed. $1095, will trade. G.M.A.C. terms. Reeve Gartzmann, 1201 So. Figueroa.

OAKLAND 1929 sedan. Original finish, spotless upholstery. New tires, fully equipped. Guaranteed. 2-door. $795. Reeve Gartzmann. 1201 S. Figueroa.

OLDSMOBILE '30 Patrician sedan. $500 equity sacrifice. CR. 5794 Mon.

OLDSMOBILE roadster, '27, by owner. Fine condition. Sacrifice. GL. 8356

Packards 1930, $1895
Packards, 1928s, $795
Packards, 1929, $1495
De luxe sedans, 6 side wheel mounting. Trunk. Only 4100 miles. California's finest Automobile Salon. 25% down 640 S. Figueroa.

PACKARD 8 Roadster, $2645. 640 De Luxe '29. Fender wells, 6 tires, reconditioned throughout and guaranteed. Terms.
Douglas M. Longyear, Inc.
7028 Hollywood Blvd. GRanite 2194
1335 N. Vine St. GRanite 2191

PACKARD '27 club sedan, $695. Equipped with new Firestones. Bargain Terms. Front seat cut for sleeping.
G. L. DENNISON
1801 S. Figueroa st. WEstmore 6936.

PACKARD 8 Custom Club sedan, latest '29. Sold for $5700. Run 4500 miles, 6 wire wheels, sacrifice less than ½ price, terms $500 down 640 S. FIGUEROA.

PACKARD CONVERTIBLE
Coupe 6-40, registered June '29. Car perfect, privately owned. Tremendous sacrifice. Can be seen at 9717 Wilshire Blvd. OX. 7036.

PACKARD 8 custom 4 sport phaeton, '28, side wheel mounts, cost over $4000, tires, finish new, only $1295, $350 down 640 S. FIGUEROA.

PACKARD 8 1929 ROADSTER
Low mileage. Excellent condition.
OX. 7001.

PACKARD 6, 1928, 5-passenger sedan, motor overhauled. Fine condition. Guaranteed. OX. 7001.

PACKARD 1929 5 sedan. 1401 N. VINE ST. HOllywood 4767.

PACKARD 6-40, 1929 convertible coupe —low mileage, perfect. OX. 7001.

PAIGE 5-passenger sport touring, 1924 model. A-1 condition. Sacrifice. NO. 5376.

PIERCE ARROW 1930
Sedan, ran 400 miles. $2495. $500 down. 640 S. FIGUEROA.

PIERCE-Arrow little six roadster '27, $795. Side wheel mounting. Pierce-Arrow little 6 sedan, $495. 25% down. 1350 S. FIGUEROA.

PIERCE-Arrow 8 de luxe sedan, '29, perfect. A beauty. 6 wire wheels, fender wells, trunk, etc. Sacrifice. $2275 3676 S. MONETA. HU. 5255.

PIERCE-Arrow little 6 80 coupe, rumble seat, late '27. Tires, finish new. Only $795. $195 down. 640 S. Figueroa

PIERCE-Arrow 80 coupe, 1927, excellent condition, private owner; $1000. Apply 9 to 5. 1422 E. 6th st. TR.7015

PIERCE-Arrow 1927-80 brougham little 6. Private party has exceptional good buy. TERMS. GR. 1680.

PIERCE-ARROW 1928 80 coach. 1401 N. VINE ST. HOllywood 4767.

PONTIAC 1929 sedan, very low mileage, fully equipped including trunk, only $645. G.M.A.C. terms. REEVE GARTZMANN. 1201 S. Figueroa.

PONTIAC '29 cabriolet. Perfect. $385. 5963 Lexington. GR. 7535.

REO '29 F.C. SEDAN $975
HERBERT WOODWARD, INC.
REO Distributor. 1329 S. Figueroa.

ROLLS-Royce 1924 town car, perfect condition. Very reasonable. Owner going to Europe. Wilmont Garage. 3154 Wilshire Blvd. Ask for chauffeur, Thomas Manger.

ROLLS-Royce 1928 sedan, 13,000 miles. Will sell or trade. Consider clear lot or beach home. 640 S. Figueroa.

STUDEBAKER '29 President 8 sport roadster, $995. Beautiful 2-stone tan paint job. Orange colored wire wheels. This car is $200 underpriced for quick sale. $195 handles, 18 months on balance.
THOS. FREEMAN, JR.
1801 So. Figueroa st. WEstmore 6936

Studebaker "8" Sedan
President State 1928-29, 6 wire wheels, mohair upholstery. Almost new tires. Wonderful value. Only $995
PAUL G. HOFFMAN CO., INC.
1250 SO. FIGUEROA. WE. 4361

STUDEBAKER "8" (1930) sedan, Run less than 13,000 miles. A-1 condition. Must be sold to settle estate. Trust Dept., Security Bank. PA. 2771

STUDEBAKER '25 special 6 phaeton, $145. A-1 finish, tires and motor.
G. L. DENNISON
1801 S. Figueroa st. WEstmore 6936

STUDEBAKER Big 6 special 1927, perfect mechanical condition, very good tires, extras, tools, etc. Reasonable. 1835 ARGYLE AVE.

STUDEBAKER President 8 State sedan, 6 wire wheels, fender wells, trunk, '28, $895. $165 down. 640 S. FIGUEROA.

Stutz '26 Sedan, $535
FINE CONDITION THROUGHOUT.
THOMPSON-DE JARNETTE CO.
Dodge Dealer. 1601 So. Figueroa.

STUTZ 1927 SEDAN. New tires. Original finish like new. Only $200 down. 1638 S. FIGUEROA.

WILLYS-Knight 70-B sedan, 1929. A guaranteed car at only $795 full price. Exceptionally easy terms. KELLEY KAR CO. 1225 S. Figueroa.

WILLYS-KNIGHTS, '26s, '27s ....$295 and $395. Sedans and coupes. Open till 11 p.m. 1350 S. FIGUEROA

WILLYS-Knight 70-B sedan, '30 series, wire wheels, low mileage, $725, terms. 1926 W. Adams. EM. 9352.

WILLYS-Knight '29-70 B coach. A-1. $150 down. Also '27-70 roadster and '26-65 coupe. 1201 N. Broadway.

WILLYS 8 de luxe sedan, latest 1930 model. BARGAIN FOR CASH. OWNER. 1634 E. 103rd st.

WILLYS-KNIGHT 1930 COUPE. Low mileage, only $275 down. Auburn-Fuller Co., 1121 S. Figueroa.

WILLYS-Knight 28's and 29's. Convertible coupes and sedans. $130 down. 1350 S. FIGUEROA.

WILLYS-Knight 1927 sport roadster, 6 wire wheels. 1401 N. VINE ST.

WINDSOR 6s and 8s. De luxe sedans, roadsters, coupes. 6 wire wheels. $695 and $895. Our own new-car guarantee. 25% down. 640 S. Figueroa. Open till 11 p.m.

1600 South FIGUEROA. WE.2088-2089
BARGAINS TERMS EXCHANGE
1930 Marmon sedan, 6 wire wheels.
1929 Roosevelt convertible coupe.
1930 Essex coupe, driven 1000 miles.
1929 Reo coupe, 6 wood wheels.
1929 Cadillac roadster, wire wheels.
1930 Franklin sedan, used little.
1928 Packard 4-43 phaeton, perfect.
1930 BUICK 30-44 roadster.
1930 Stearns Knight 90 coupe.
1929 Nash standard sedan, run little.
1930 Essex sedan, driven little.
HARVEY GOODWIN, 1600 S. Figueroa

AMBULANCE built on late model Lincoln chassis, 138-inch wheelbase. All new parts used. Side and end loader. A beauty. Priced to sell. MADDUX, INC. 1059 S Figueroa. WE. 4114.

OWNER forced to sell either 1929 Dodge sedan or 1929 Essex coupe. Alhambra 1407-J.

WANT 25 cars, highest cash. 1107 N. Alvarado. Near Sunset.

GOOD big 6 Studebaker, 6 good tires, $150 cash. 981 Everett St.

NICE '26 sedan in A-1 shape, good rubber. $275 cash. 6208 6TH AVE.

CAMP CAR. Cost $7000. A beauty at $800 cash. 6915 Haas ave. YO. 5843.

Trucks, Delivery Cars —40-L

GRAHAM 1-ton express. New tires. Motor overhauled. Ready for work. $375. G.M.A.C. terms. Belden, 4074 and 4099 S. Vermont.

KELLEY TRUCK LOT
Used trucks and truck parts.
1750 E. 9th. TU. 2804.

MACKS—Rebuilt 2½ to 10 tons. Mack Truck Corp., 20th at Alameda.

FORD trucks and deliveries. 25 to choose from. 430 E. 7th st. MA.3297

Trailers —40-M

PIKE TRAILERS, 2, 4, 6-wheelers, for sale or rent. PIKE AUTO TRAILER WORKS, 2615 SANTA FE AVE.

Trucks for Hire —40-N

TRUCKS for rent without drivers. 430 E. 7th. MA. 3297.

Automobiles Wanted —40-P

RELIABLE party wants Packard, La Salle, Cadillac or Pierce-Arrow coupe in good condition. $40 down and $40 a month. EX. 3473.

CHEVROLETS—Highest cash prices paid for late models. Mr. Hough. 1151 SOUTH MAIN. WE. 8311.

WILL pay cash to $500 for car. Will consider equity VE. 4279

WANT open or closed Lincolns, Packards, Cadillacs, La Salles or similar. 1801 S. Figueroa. WE. 6936

WANT equity in late model light car. 7822 SOUTH BROADWAY.

FURNITURE—HOUSEHOLD
GOODS, Sale, Exchange —30

TWIN bedroom set, overstuffed settee and library table, cheap for cash. 128 North Rampart Blvd.

BEAUTIFUL furniture for sale. 631 So. Cloverdale, Apt. 1. WH. 3996.

FURNITURE—HOUSEHOLD
GOODS, Sale, Exchange —30

BIG WAREHOUSE SALE
Several furniture stocks have been placed in our warehouse for disposal, some of the finest high-grade furniture and rugs on the market. Electric vacuum, $8. 3-piece Persian mohair set, $35, $150 and $300. 2 and 3-piece chaise mohair, tapestry, silk damask, antique velour and Monterey overstuffed suites at less than cost. Occasional chair, $5. $65 club chair, $29.50. Twin beds. Bedroom set, $29.50. Beautiful walnut bedroom furniture, $1250. 10-piece solid walnut dining room set, $175. Dining set, $25. Beautiful 8-piece maple overlay dining room set. Breakfast set, $10. Gas range, $13. Coil spring day bed and pad, $18. Bed davenport. Walnut end tables, 95c. Mahogany bookcases, radio tables, rockers, davenport tables, lamps, mirrors, etc. Ice boxes. 9x12 Axminster rug, $18. Hall runners, velvet and domestic oriental rugs, also 1 large Diebold's filing safe, Burroughs adding machine and stand, desk and filing equipment. No matter how far away you are, COME, you will not be disappointed in quality or price.
THIS IS YOUR OPPORTUNITY
MUST BE SOLD IN 10 DAYS.
COME PREPARED TO BUY.
MOXLEY'S WAREHOUSE, 1331 West Florence ave. (72nd st.)

MUST sell immediately, $10,000 high-grade new and used furniture. $90 mohair overstuffed set, $40. 40 sets in mohair and velour cheap; walnut bedroom set with large vanity, $38; walnut dining set, $20; beautiful 8-piece dining set worth $125 for $75; breakfast sets, $10; day bed, $12; rugs, 9x12, $15; genuine Wilton like new, cost $150, for $35; enamel gas range, $20; bedroom set, $22. Daily until 9 p.m.
ACME FURNITURE WAREHOUSE
6505 S. BROADWAY

REPOSSESSED
VACUUM CLEANERS
$9.75
GUARANTEED ONE YEAR
GOOD AS NEW
CRAMER ELECTRIC CO.
1303 W. WASHINGTON. WE. 2222.

RUGS, 9x12, Domestic
NAPHTHA CLEANED, SIZED, $2.
Fringe rugs, 50c extra.
2-DAY SERVICE
GENERAL RUG CLEANING CO.
3910 WEST BLVD. VE. 6957.

BIRCH SMITH FURNITURE CO.
WAREHOUSE SALESROOM
2625 S. GRAND AVE. TR. 4121.
New and real good used special.

Fischer piano	$48.50
Ajax electric washing machine	$29.85
12-piece walnut bedroom set	$98.75

FURNITURE must be sold before Wednesday to make room for studio, exclusive 2-piece damask living-room set, dining-room, twin and full sized bedroom sets, odd pieces. 11x15, 9x12 and other sized rugs. 831 SOUTH BRONSON.

SACRIFICE
For quick sale, hand-blocked linen couch and chair. Cost $450, sell for less than half. Many other interesting pieces of furniture. Dealers don't call. 7075 SUNSET BLVD.

USED BEDROOM, Living Room suites, eastern made, also odd pieces, fine condition, priced for quick sale. Wilshire Storage, 116 S. Western Ave. Open Tues., Thurs., Sat. evening till 9.

DINING set, 8 pieces, consisting of 10 ft. extension dining table, 1 Credenza, 5 side chairs, 1 arm chair, old Monterey design. $300 value. Special $139. Coast Furniture Co., 861 So. FIGUEROA ST.

QUALITY beds, springs, inner spring mattresses, greatly reduced. Liberal allowance for old. Furniture Dept., Wilshire Storage Co., 122 S. Western. Open Tues., Thurs., Sat. evenings till 9.

2 antique walnut chest of drawers, mirror and table. French pedestal, rug, desk, odd chairs, breakfast set, books, Balzac and others. 443 S. VAN NESS.

8 ROOMS like new, cost $2000, private party, sacrifice Wilton rugs, piano, 71-piece willowware, range, icebox. Dealer. Agents call 4163 S. WESTERN.

SACRIFICE immediately for cash, exquisite 2-piece overstuffed, living, bedroom furniture, drapes, lamps, dishes. No reasonable offer refused. Dealer. Agents call 269 S. Harvard.

GAS stoves, Slightly used Acorn, Detroit Jewell, Garland, Green and white porcelain, $24.50. Others, $6 up. Connected free. Standard Stove Works, 327 S. Hill. 2917 S. Main.

INVALID WHEEL CHAIRS
Largest stock in city, all styles. Prompt delivery. For sale or rent. Hospital beds, crutches, cots, etc. Lou Skeels, 1912 S. Main. WE.6105

SOME unclaimed upholstered furniture and antique chairs for sale cheap. Chamberlain Upholstering Co., 1205 NO. WESTERN AVE.

WE RENT CHAIRS
dishes, etc., for weddings, banquets, 5000 folding chairs, tables. Lou Skeels, 1912 S. Main. WE.6105.

USED furniture and household goods in good condition at sacrifice prices. Cash or credit. Overell's 7th and Main.

CASH only, hundred used rugs, $5 and $10 up. Used furniture, stoves, ice boxes. Open evenings. Free delivery any place. 1375 West Jefferson.

WILSHIRE home by the piece, living, dining, bedroom, rugs. Dealer. Agents don't call. 630 S. OXFORD.

BEAUTIFUL furnishings of 7-room home, no dealers. 6332 Colgate ave. WH. 1227.

DINING set, 8 pieces, $75; twin bedroom, overstuffed, rugs, drapes, etc. 422 S. Western, upstairs.

$325 English chenille rug, $100; size 12x18. 1934 Buckingham Road, RO. 2368.

BEAUTIFUL tapestry living room suite. Must sell, bargain. TH. 1390. 1451 W. 70TH STREET.

97-PIECE Haviland gold dinner set, good as new, $50. Sun. 121 East 69th St.

USED gas ranges and refrigerators. Low prices. Easy terms. Overell's Furniture Co., 700 S. Main.TR.7351

GORGEOUS mohair suite, maple dinette, sewing machine. 1611 W. 36 Pl. Apt. 5.

SACRIFICE, furnishings, Monterey set, oriental rugs, walnut bedroom. 736 S. Genesee. Apt. 8. WH. 2556.

ORIENTAL rugs, 9x12 Lilahan, $175; 11x18 Arak, $375; runners, 11x3½, $45. Other bargains. 117 N. Western.

BEDROOM damask overstuffed Wilton rugs, dinette, Victrola, lamps, sacrifice. 816 N. McCadden.

SACRIFICE, complete furnishings for double apartment. Call at Apartment 2 or 5. 2879 SUNSET PL.

10 ROOMS, overstuffed, ivory twin and walnut bedroom sets, dining set, rugs, range. 2289 W. 24TH ST.

BEDROOM 3 sets, 1 twin, walnut dinette, drapes, rugs, lamps. Hoover vacuum. Must sell. 1025 W. Florence.

FURNITURE 4 rooms, modern, bargain. 5036 Berryman Ave., near Del Rey.

FURNITURE FOR 5 ROOMS
6122 De Longpre. Call week days a.m.

OVERSTUFFED, private party; bargain. 3209 W. 10th St. DU. 4248.

OVERSTUFFED sets $33. Mohair reversible cushion $40. 3669 S. Vermont.

FURNITURE 5 rooms, parlor, dining, bedroom sets, rugs. 1161 W. Vernon.

FINE Blue Bird washing machine. Beautiful hall seat. FA. 0683.

OVERSTUFFED 100% silk mohair sets. Sacrifice, $57. 7406 Avalon Blvd.

TAPESTRY living-room suite, same as new. $60. 1461 W. 70th st.TH.1380

LLOYD stroller, play yard, crib mattress, infant. 1845 W. 38th. RO.3913.

RUGS, RANGE, DUTCH CABINETTE, ETC. 1820 W. 43RD PL. UN. 4277.

SOLID MAHOGANY CHIFFEROBE. NEW. OX. 3671.

MAYTAG washer, late model. Must sell, $100 cash. 7422 S. VERMONT.

HIGH-grade custom furniture. Sacrifice less than ½. 4300 Beverly Blvd.

LOCKERS, 144, all steel, cheap. Annandale Golf Club, Pasadena.

VACUUM cleaner, 2, like new. Cheap. VA. 0224.

TAPESTRY davenport and chair, $35. 1553 N. STANLEY. GL. 0202.

SACRIFICE everything, 6 rooms good furniture. 1121 SO. WESTERN AVE.

FURNITURE, lovely, sacrifice. Dealer. Agents do not call, 1562 W. Vernon.

GAS range, colored porcelain, slightly damaged. Bargain. 1308 Santa Fe.

GIBSON refrigerator, small gas stove, bargain. 1127 S. Plymouth. OR. 8836

FRIGIDAIRES, new, $220 models, $165. Unbelievable chance. Terms. RE.3645.

BEAUTIFUL furniture of 7 rooms. House for rent. 1463 W. 48TH ST.

FURNITURE, bed, living, dining, odd pieces. Dealer. Call 1191 Crenshaw.

USED rugs, all sizes, $7.50 up. 1744 W. Washington. Rug cleaners. RE.6507.

BEAUTIFUL furniture, bric-a-brac, lamps, sacrifice. 8241 Blackburn ave.

FRENCH gray enamel bedroom suite and Radiant heaters. UN. 3397.

OVERSTUFFED sets. Prices cut, can't be beat. Factory. 4817 S. Vermont.

Furniture at Auction —30-A

FURNITURE OUT OF THE ORDINARY
AUCTION WED.
AUG. 13TH, 9:30 A.M.
3311 S. MAIN
2 7-piece bedroom sets, cost $1600 each. Extra box springs and staple mattresses. 7 and 8-piece dining sets, electric refrigerator, studio piano, Majestic and Westerner, Jr. radios. Living room sets, odd chairs, tables, gas ranges, ice box, beds, springs, mattresses, rugs. Everything must go to highest bidders.
Barak & Hemburger, Auctioneers.

AUCTION!
MON., AUG. 11, 10:30 A.M. Beautiful Furnishings, contents of 7-room duplex. 231 So. Mansfield Ave. ½ block north of 3rd St. Piece by piece; suites and occasional pieces; oriental rugs. C. H. O'CONNOR & SON. Auctioneers.

AUCTION
MONDAY, AUG. 11, 10:30 a.m.
1148 E. MANCHESTER AVE.
10 rooms of clean Furniture.
C. P. RADER, AUCTIONEER.

FURNITURE—HOUSEHOLD
GOODS, Sale, Exchange —30

Furniture at Auction —30-A

Auction Tuesday!
AUG. 12TH, AT 9:30 A.M.
3218 S. Main St.
A WONDERFUL SELECTION of MEDIUM and HIGH GRADE USED FURNITURE and FURNISHINGS of EVERY DESCRIPTION! including 250 new steel beds, youth's beds and hospital beds!
Notice!
AT 2:30 P.M. WE WILL SELL MAGNIFICENT 10-piece DINING ROOM SUITE, cost $1800. EAST INDIAN RUG, about 9x12, cost $1050; ANTIQUE WALNUT BEDROOM furniture; exquisite, HAND-CARVED, chairs and table; 2 old WALNUT THRONE chairs; 5-piece CHINESE Teakwood set; beautiful twin bedroom set; Steinway Piano, square rosewood case; numerous other goods!
Can be inspected, previous to sale!
I. DORSHKIND & SON & M. LEVI
Auctioneers. HUmbolt 3011.

PLENTY OF FURNITURE, RUGS
THAT WILL BE SOLD AT
Auction Tuesday
Aug. 12, 9:30 A. M.
112 E. Jefferson St.
Beautiful sligh bedroom sets.
30 decorated breakfast sets.
Overstuffed sets, velour and mohair.
7 pianos, dresses, beds, springs.
In fact anything in furniture.
BE SURE TO ATTEND.
Jefferson-Main Auction House.
HU. 4800. C. E. Ward.
Auctioneers. W. W. Orrill.

Auction Tuesday
2820 SO. VERMONT AVE.
August 12th, 9:30 A. M.
MARTIN GREEN AUCTION HOUSE
A MAGNIFICENT SELECTION
Furniture and Miscellaneous
Upright and Baby Grand Pianos
Overstuffed, bed, dining room sets
Library, coffee, occasional tables
Atwater Kent all-electric radio
Refrigerators. Gas Ranges
LOTS OF ODD PIECES
EVERYBODY WELCOME
Come Prepared to Buy.
MARTIN GREEN—AUCTIONEER.

AUCTION!
Thurs., Aug. 14, 10:30 a.m. Magnificent Furnishings, Oriental Rugs, etc., of large 9-room home. 163 SO. LARCHMONT BLVD., corner 2nd St. Piece by piece to the highest bidder. Kranich & Bach grand piano; 2-piece Chaise mohair living set; 9-piece Spanish dining set; occasional chairs and tables; very fine twin and full size bedroom suites; china, glassware; 12 ft. 5 in. by 20 ft. 7 in. and smaller oriental rugs; super quality Chinese rugs, etc. C. H. O'CONNOR & SON, Auctioneers. FI. 2134.

AUCTION!
Wed., Aug. 13, 10:30 a.m. Contents of 5-room home, by piece. 3506 W. 58th Place, near Angeles Mesa Dr. Real estate also for sale to highest bidder. Whitman for details. FI. 2134. C. H. O'CONNOR & SON, Auctioneers.

AUCTION
Wed., Aug. 13th, 9:30 a.m.
2826 S. VERMONT AVE.
Vermont Furniture Clearing House
BARGAINS FOR EVERYONE
BILL GREEN, AUCTIONEER

Furniture Wanted —30-W

Wonderful Opportunity
We will take in your furniture at a liberal price as rent of single or double apartment or bungalow court in various parts of the city at $30 to $50 rates. 1114 Architect's Bldg. VA. 0028.

HIGH-GRADE FURNITURE AND FURNISHINGS FOR CASH. REMOVE AT YOUR CONVENIENCE.
WESTMORE 8291
LEWIS S. HART. Evenings RE. 3403

WANT to purchase furniture from private party, the contents of a home, including piano and radio. Will consider separate pieces. Dealers do not reply. RE. 5807. OR. 8843.

WE pay the most. All cash. Call
RI. 3353 OR EX. 3904
We have largest demand in city for furniture, rugs, pianos and linen.

WANT used modern furniture for 5-room house. Must be high-class and a bargain for cash. Write description and price. Claremont. Calif. R.F.D. box 50.

Call REpublic 9404
Let GREEN prove that he pays more for your Furniture and Furnishings.

More Cash for Furniture
The Open Market GL.0707

WE will buy you out or sell you out for cash. NATIONAL AUCTION & SALES CORP., 461 Roosevelt Bldg. TU. 3341. 727 W. 7th St.

We Pay 25% More
If you mean business, call RE. 9218

GET all your furniture is worth by calling an old reliable firm. CASH. AD. 4732.

ALL kinds furniture. If you mean business I mean cash. Call any time. YOU GAIN 30%. HU. [illegible]

Call HUmboldt 5011
WE PAY THE PRICE

Phone HUmbolt 4517
MORE MONEY—ANY AMOUNT

SELL your furniture at auction and save money. OR. 7759.
W. DWIGHT HAMMOND, Auctioneer

WANT furniture at once for cash.
CALL HU. 4800

WHEN ready to sell your furniture, any amount, call CALHOUN'S for best cash results. AX. 3880.

WANT high-grade furniture, rugs, pay good cash. 1235 Rimpau. OR. 8683.

Furniture Wanted HU9097

WANT FURNITURE FOR 15-UNIT COURT. PAY CASH. RE. 8502.

DESKS, CHAIRS, SAFES, FILES. Need badly. FAber 5101.

BELIEVE IT OR NOT—I PAY THE MOST "AND HOW." OReson 5736.

TED PAYS MOST FOR FURNITURE TRY ME. PHONE TH. 0702.

I PAY the price for better grade furniture. WE. 6671. DR. 0268.

FURNITURE and furnishings, complete home. Consider pieces. Cash. RO.3221

LIVING room furniture and rug wanted, almost new. CH. 6745.

WANTED—Privately, furniture, rugs, etc. Cash. MRS. NASH. EM. 0138.

WANTED—Furniture any quantity or quality. Cash paid. PL. 5087.

WOULD like to buy furniture from private party. OR. 9537.

YOUNG couple desire to purchase furniture. Pay cash. OR. 4971.

WANT FURNITURE FOR 15-UNIT COURT. PAY CASH. RE. 8502.

TIRE dealer, will trade new tire for new or used furniture. OR. 6207.

FULL value for furniture, etc. Free appraisal. AX. 3883.

RUGS WANTED, ALL KINDS. WILL PAY CASH. HEmpstead 8277.

4, 5 OR 6 ROOMS OF FURNITURE AT ONCE. CASH. AT. 9712.

SEWING MACHINES—
For Sale, Exchange, Etc. —30-X

WANTED—Singer button-hole machine with Gimp. A. A. Mohr, 832 S. Lorena st.

MACHINES, pianos, organs, bought, sold, rent $1 up. 624 W. 9. TU.[illegible]

WANTED: Hemstitching machine. Must be first class. Phone MU. [illegible]

GUARANTEED sales $4 up, rents, repairs. 3715 S. Vermont. RE. 7802.

MUSICAL INSTRUMENTS—
Sale and Exchange —31

Renewed Pianos $65 Up
VERY EASY TERMS LIKE RENT
Many bargains in baby grands, among them are many of the world's leading makes. Fitzgerald's, 729 S. Hill st. TR.7211. Open evenings till 9

MANY FINE NEW AND USED PIANOS. Grands and uprights, all priced from $95 up. Stieff, Knabe, Behr Bros. and many others. Low terms. Big trade-in allowances. RICHARDSON MUSIC CO., 730 W. 7TH ST.

KRANISH and Bach upright piano, mahogany; Victor phonograph cheap. RE. 3971, Sunday and evenings.

BUY YOUR PIANOS AND RADIOS on our RENTAL PLAN, 4th floor,
May Co. Music Dept.

STEINWAY PARLOR GRAND
Beautiful action. Looks like new. Over 50% DISCOUNT below price. Wilshire Storage, 122 S. Western.

KNABE, $175; like new, very fine condition, fully guaranteed; pay $5 per month. FITZGERALD'S, 729 S. Hill St. TRinity 7211. Open to 9 p.m.

Pay $17 storage charge, bungalow piano and it's yours. One $21 due to close account. Rents $1 month up. Open nights. 864 S. Main. VA. 6282.

$375 BABY GRAND, $250. CHAS. Steinway, Chickering, Kranich&Bach Other used grands at big discounts. Wilshire Storage, 122 S. Western.

BUNGALOW piano, beautiful imported English make. French walnut case, used $145—$10 down, $4 monthly. MARTIN MUSIC CO. 734 S. Hill St.

STEINWAY used small upright, good and storage. Sell or rent $1 week. 140 S. BROADWAY.

FREE storage on baby grand piano. No children. References given. P.O. box 374, Glendale.

CHICKERING ART GRAND, $395. (Original) wanted, parlor size, used Wilshire Storage, 122 S. Western.

STEINWAY antique grand, $100. Decker parlor grand, $275. Terms. Musical Storage, 913 S. Olive.

VIOLINS, 2 fine old foreign violins, hand made, bargain. Owner. HU.7015

MASON & HAMLIN piano, $65, used. See Miss Burr, 913 S. Olive st.

PIANOS, organs, machines, bought, sold; rent $1 up. 624 W.9th. TU.[illegible]

MUSICAL INSTRUMENTS—
Sale and Exchange —31

BARGAINS IN USED UPRIGHTS & GRANDS
Uprights $45, $65, $95 up.
Grands $325 up.
Used Steinway, Weber, Kurtzmann, Steck, used Knabe-Ampico, Mason & Hamlin, Chickering and other pianos
WAREHOUSE
15th and Los Angeles Sts.

NEW AND USED PIANOS AT PRICES LESS THAN ELSEWHERE
Many used and new grands and uprights to select from. Knabe, Lester, Kimball, Mason & Hamlin, Steinway and others. See these before buying. Terms to responsible people.
Wholesale Piano Warehouse
1234 So. Main.

RETIRING FROM BUSINESS
Pianos, Radios, Guitars
Banjos, band instruments, etc. Pianos include: Knabe, Gulbransen, Chickering, Fischer, Kimball, Steck, Ivers & Pond; many more. Terms. MARTIN MUSIC CO., 734 S. Hill St.

MUST dispose of 6 grand, 2 upright pianos this week. See Smith, Bekin's Storage Bldg., 4176 W. PICO.

KURTZMANN upright piano in good condition. Phone NO. 6035.

LATEST Welte Mignon de luxe player piano. Make cash offer. OR. 8313.

GRAND, Hamilton, late style, $100. Majestic radio, 1811 W. 38 Pl. Apt. 5.

WILL trade $300 hand-made violin for grand piano. AL. 0308.

MASON & Hamlin mahogany AA grand. Bargain. 2258 Glendale Blvd.

OLD Italian violin for sale. Address X, box 521, Times Branch.

SACRIFICE, ELECTRIC DUO-ART reproducing piano. $300. UN 4928.

KINGSBURY grand, like new. Real bargain. Terms. OX. 9709.

STEINWAY piano, $345. Mahogany piano, $47. Storage, 2762 W. Pico.

SACRIFICE my beautiful new Baby Grand piano and new radio. WH. 9018

1 MONTH up, good pianos, phonographs. 3109 S. Vermont. RE. 4602.

STEINWAY piano, small size, $125. See MISS BURR, 913 So. Olive.

LUDWIG upright piano, mahogany; good condition, cheap. HE. 2412.

STEINWAY PIANO FOR SALE. Make offer at STORAGE. 913 S. OLIVE.

BACON baby grand, cheap. Terms. 2251 Venice near Western. 9 to 9.

$25 PHONOGRAPH, like new, and records, $7. 1487 W. ADAMS.

SOHMER Monterey grand, cost $1450. Take $600. 1227 N. LAS PALMAS.

For Rent —31-A

OVER 100 PIANOS FOR RENT
Low as $1 month. Players $2. Grand $5. Rental applied on purchase. Cartage free. Storage, 913 S. OLIVE.

NEW grands, upright pianos rented. Lowest rates. Rent applies on purchase later. WURLITZER, 816 S. BROADWAY. FAber 4011.

GOOD RENTAL PIANOS
$4 A MONTH UP
BIRKEL MUSIC CO.
446 South Broadway. VA. 1241.

RENT a piano—Grand, uprights, players. Save you money, as low as $4 per month. PLATT, 832 S. BROADWAY. Open nights till 9. TR. 3171.

PIANOS for rent, any style. Low monthly rental. Southern California Music Co., 806 S. Broadway. VA. 2221

GOOD PIANOS, 50c WEEK. FREE DELIVERY PLAN. STARR CO., 3201 W. 54TH ST. VE. 7703.

RENT a band or orchestra instrument. Lockie Music, 1036 S. Broadway.

Wanted —31-W

RESPONSIBLE party will care for your grand piano indefinite period. Mrs. Morgan, EXposition 1121.

RESPONSIBLE couple will store piano for use of same. 1966 LA SALLE AVE. EM. 0514.

WILL pay cash for grand piano from private party. RI. 3016.

MUSICIAN will pay cash for grand piano. TH. 6498 or TR. 7151.

CLEAR acre and water at Fontana for baby grand piano. FI. 3850.

CASH for uprights and grand pianos, radios. RE.5607. Evenings OR.9663.

RADIOS—EQUIPMENT—
For Sale, Exchange, Etc. —37

$1 RADIO SALE
All-electric, $19 up. Majestic, Victor, Grebe, Atwater Kent, Radiola, Kolster, Philco—floor samples, demonstrators, guaranteed. $1 down, balance long time pay plan. Radios rented $1 month. Apply buy later. Open nights. 884 S. Main. VA. 8252.

RADIO SENSATION
$216, 1931 Baldwin Radios, only $89.50 complete (new.) Magnificent cabinet, super tone realism. Liberal trade-in allowance. $6 down, $6 per month. Wurlitzer, 816 S. Broadway

ATWATER KENT. Beautiful cabinet, built-in speaker. NEARLY NEW. A real bargain at $69.50, was $199. PAY ONLY $5 PER MONTH. FITZGERALD'S, 729 S. Hill St. TRinity 7211. Open Till 9 P.M.

ALL-ELECTRIC RADIO, rented as low as $2 a month up, all rent paid will apply on purchase price later. Fitzgerald, 729 S. Hill Street. TRinity 7211. Open evenings till 9.

EVEREADY RADIO console model, dynamic speaker, sold new $192, guaranteed big bargain at $42, or will rent. Fitzgerald, 729 S. Hill. TRinity 7211. Open evenings till 9.

ALMOST BRAND NEW, ALL ELECTRIC 10-TUBE RADIO UNSURPASSED TONE. MAGNIFICENT CONSOLE, SACRIFICE FOR ONLY $39 CASH. 2526 S. CATALINA.

RADIOS FOR RENT
All electric, $3 and up per month. Rental can be applied on purchase price later. S. Cal. Radio Co. EX.1161

[illegible] C., all models, $20, $35, $39.50, $59.50, terms. Radios rented. OL. 0611 for home trial. 4579 Melrose at Normandie. Open until 9.

RADIO service, $1, call work guaranteed. Southern California Radio Co. Oldest exclusive radio company in Los Angeles. EX. 1161.

STROMBERG Carlson, $410 console, new, bargain, $275. 4162 Beverly. WA. 0255.

BRUNSWICK console, sacrifice, $115. Used 3 weeks. 1765½ N. Ivar. GL. 8316.

RADIOLA, A. Kent, Brunswick, etc., $19.50 up. Rent or buy, $1 week. 2251 Venice near Western. Open till 9

ATWATER Kent, $35; also good Radiola and Majestic. WOLFE'S, 547 S. Western. Open evenings.

EDISON combination, cost $357.50. Bargain, $217.50. New. 4162 Beverly. WA. 0255.

PHILCO screen grid, $175. Console. Sacrifice. 4162 Beverly. WA. 0255.

RADIOLA 20 eliminator for what? 147 N. Mariposa. DR. 6993.

MUST dispose brand new radio, sacrifice. Also baby grand piano. WH.9018

ATWATER Kent 57, cost $130, bargain, $50. 4162 Beverly. WA. 0255.

RADIO SERVICE, guaranteed, $1. Call WESTERN MUSIC CO. EX. 2644.

[illegible] WITH console repossessed, cost $235. Bargain. 4162 BEVERLY.

MACHINERY, ALL KINDS—
Sale and Exchange —32

Shovels and Cranes
New gasoline shovel, ½ yard. Latest model, 1st-class shape. P. & H. shovel No. 206, ¾-yard. Northwest No. 104 1¼-yard shovel or Crane and Dragline.
ATTRACTIVE PRICES
Address Y, box 203, Times Office.

AIR COMPRESSOR
BARGAINS
AT COST PRICES WHILE REMODELING OUR BUILDING
U. S. EQUIPMENT CO.
501 W. WASHINGTON. WE. 2202.

MEYER MEANS MACHINERY
Headquarters for Punch Presses, Sheet and Plate Machinery. Machine Tools.
MEYER MACHINERY CO.
Sheet Metal Production Engineers.
1020 Santa Fe Ave. VA. 3762.

[illegible] DRUM sander, 36 Superior and Wallace band saw, 24 and 30 planer, Covel cut-off saw, etc., at bargain. 6810 S. Normandie. VE. 9256.

VISIT our new location for Machine tool bargains.
HERBERT'S MACHINERY CO., Ltd. 1916 Santa Fe Ave. JE. 8111

NEW AND USED MACHINERY for machine shop, sheet metal and woodworking shops. 409 E. 3rd. FA. 3977.

USED MACHINE TOOLS AT special low prices. MODERN Machinery and Supply Co., 470 E. 3rd.

AIR compressors and paint sprayers, $25, $48, $68, $95, $125. Some tire and garage equipment. 110 E. 11th.

THOMPSON BOILER WORKS
Steam boilers. Water heaters. Gas and oil burners. Boiler repairing.

REBUILT MACHINE TOOLS
Easy Payment Plan
Palmer-Given Co., 2014 Santa Fe ave.

PAPER, 4 drills, vise, air compressor, 2 lathes, printing press. 633 N. Main.

COMPRESSORS, 1 automatic, 1 spray outfit, A-1 condition. Sell or rent, terms. Address Y, box 104, Times Office.

ELECTRIC arc welders, sold, exchanged, rented. 812 MATEO. TU. 9360.

AUTO tire and leather power boot skiver, tread puller, $165. 110 E. 11th st.

ELECTRIC MOTOR SHOP. Buy, sell, exchange. 210 E. 3rd st. VA. 8876.

Machinery Wanted —32-W

WANT ½ sack concrete mixer, cheap for cash. FI. 3833. P.M. WA 5401.

WANTED: Small tool grinder, with motor. Phone after 6 p.m. UN. 6769.

MISCELLANEOUS—
For Sale —33

[illegible] desks and lot of radio supplies for sale cheap. Open Sunday. 2033 E. [illegible]TH ST.

HEADQUARTERS for all kinds of mines and minerals, gems and rocks of all kinds. 2410 W. Slauson Ave.

[illegible]FFMAN PRESS, LIKE NEW $225. 924 W. 2ND ST.

[illegible]NS—Parker, Winch, others, $15 up. [illegible] 5820.

PEACHES. Tuscan clings, 30c box (you pick.) 5128 Fulton, Van Nuys.

[illegible] paint sprayers, $25, $48 up. Paint [illegible], $5. 110 E. 11th st. WE. 8442.

MISCELLANEOUS—
For Sale —33

AUTOMATIC water heaters, $12; heaters, $5; Hort. $12; bath tubs, $10; basins, $5; sinks, $2; trays, $5; new automatic water heaters, $25. 204 W. Manchester. TH. 6296.

BUTCHERS' SUPPLIES
Refrigerators, display cases, meat blocks, cutting tables, etc. SOUTHWESTERN BUTCHERS' SUPPLY CO., 50th and Long Beach ave.

PAINT and wallpaper bankrupt stock. Paper 5-10-15c roll; flat white $1.65 gal., enamel $2.50 gal.; linoleum 35c yard. De Gregory, 959 S. MAIN.

$165 HORTON electric mangle for $50 cash. Electric Butterkist popcorn machine and peanut roaster combined. Will sell cheap. OR. 4648.

CHINESE hand-carved teakwood chest (very rare,) value $450. Will sacrifice for quick cash sale. Phone DU. 3900. Room 302.

BUILDING materials. Easy payments.
CANE BUILDING SUPPLY
329 E. 9th. Corner Maple. TR. 7943.

WASHERS, repossessed, Thor, Easy, Maytag, Savage, Others. Special sale. Terms. Prices. 928 W. 7th st. TR. 7618

GENUINE WILSHIRE IONACO HEALTH BELT nearly new, less than half price. RO. 1011 mornings.

550-GALLON gasoline tank and pump. Cheap for cash. 435 Los Feliz Blvd., Glendale.

BABY'S perambulator (English make.) Good condition, cost $275, sell $25. Address Y, box 190, Times Office.

NEARLY new, store awning, 14-ft. Tents, 7x9 ft. Days, GL. 5365, p.m. AL. 0893.

NEW apartment mail box for 12 to 16 rentals at half price. Phone 336195, Long Beach.

REDUCING Vita health motor, A-1 condition. Cost $275. Sell $75. WY. 6495.

LAWNMOWER grinder, "Ideal." Latest, used very little, $30 off regular price. 1803 E. 103rd st. LA. 4887.

100 Slightly used 30-foot tarpaulins, $15 each, for automobiles, boats or miniature golf course. WA. 9377.

$3.95, ELECTRIC fan. Washing machine, $25. Electric radio, $39. 432 S. BROADWAY. Herrick.

WILL take $6500 for legitimate $11,700 equity in 3 new houses. Will show paper. GL. 3744.

BRAND new Gulz root-beer barrel and Eureka carbonater machine. Sell at sacrifice. CR. 9980.

2 Koken chairs, 2 chair case, hot water heater, $125. C. D. Fisher, 806 American, Long Beach.

EASTERN Concord grapes, 6c pound. MISS PAULSON, VA. 8682.

POPCORN popper and steam jacket cheap. 2500 S. VERMONT.

THOR WASHER AND IRONER MUST SELL. AN. 2583.

PEACHES. Tuscan clings, 30c box (you pick.) 5128 Fulton, Van Nuys.

MAYTAG washer used 6 months, ½ price; after 3 p.m. 1052 W. Florence

STANLEY THERMOS set in leather case. Cheap. HE. 7632. OX. 8223.

300 STEEL LOCKERS, CHEAP
211 W. 2ND STREET.

GUNS, high power rifles, beautiful shotguns, bargains. WE. 8317.

TRUNK, steel, $5. Man's suit, 38, cost $60, $5. 963 S. MARIPOSA AVE.

FOR sale, 6 tons of baled alfalfa. In Little Rock, Calif. WH. 7587.

COMBINATION steel-wood shaft golf clubs and bag. HE. 7632. OX. 8223.

POOL AND SNOOKER TABLES and supplies, new, used. 2104 Maple ave.

FINE deer rifle, Winchester .32, special take-down. 1216 S. Grand ave.

Office, Store Equipment—33-A

SHOWCASE BARGAINS
THE LARGEST STOCK OF REBUILT SHOWCASES, SODA FOUNTAINS AND FIXTURES IN THE WEST. PRICES NOW EXTREMELY LOW.
USED FIXTURE DEPARTMENT
Weber Showcase & Fixture Co., Inc.
330 S. LOS ANGELES. VA. 3710

STORE FIXTURES
Grocery, butcher, restaurant equipment of every description. "Davis Has It." New, renewed and bankrupt. We manufacture. Easy terms. Free parking. Davis Store Fixture Exchange, 1349 S. Main. WE. 9059.

Bargains in Office Counter
Fifty-foot pine office counter with drawers and cupboard sections. Suitable for finance office.
MERCANTILE EQUIPMENT CO.
548 So. Spring. MUtual 2982.

SHOWCASES, SODA FOUNTAINS, FIXTURES, OFFICE PARTITIONS IMMENSE STOCK PRICED RIGHT. WEBER SHOWCASE & FIXTURE CO., 316-30 SO. LOS ANGELES ST. PHONE MU. 0460.

2 STEEL legal 3-drawer files, $35. $155 value safe, $85. $90 value 5-drawer legal and letter file, $55. Bargains in few desks, chairs. 649 S. Spring. VA. 1361. Station 6.

OFFICE FURNITURE
3 CARS FACTORY SECONDS
50 walnut and mahogany desks, $25. 100 2nd-hand roll and flat desks, $15. WE RENT DESKS, FILES, SAFES. 238 S. Spring. Security. MU. 9506.

COMPLETE OFFICE EQUIPMENT WHOLESALE AND RETAIL SPECIAL DESK BARGAINS NOW AT ACTUAL COST 400 SO. LOS ANGELES ST.

CAFE fixtures, store equipment, used counters, stools, registers, ranges, steam tables, terms. Calif. Store Fixture Co. 763 S. Los Angeles. PA. 4052

REFRIGERATORS and display cases. Restaurant, market, grocery. New and used. McCray Refrigerator Co. 1340 East 6th street. VA. 7836.

DESKS, SAFES, CHAIRS, LOCKERS. We buy, sell, rent desks and files. LOU SKEELS, 1812 S. Main. WE.6105

PRE-REMOVAL SALE
OFFICE EQUIPMENT
Los Angeles Desk Co., 848 So. Hill.

SAFES—New and used, largest stock. Best terms. Also several good used desks, cheap. Shealy's, 944 S. Main.

CALIF. RESTAURANT EQUIPMENT. Complete equipment. New and used. Terms. 380 S. Los Angeles. MU.4301

LATE model cash register, cost new $775. Will sell at a bargain. Mr. Ware, 730 W. 7th. TR. 0194.

USED office furniture, buy, sell, rent typewriters. Western Office Furniture Co., 905 S. Hill. PA.3795 and 96

USED OFFICE FURNITURE
631 S. Spring, 3rd floor. VA. 5305.

FIREPROOF office safe, good as new. 400 SOUTH LOS ANGELES STREET

BEAUTIFUL roll-top desk like new, $20. 6320 Wilcox, Bell. LA. 2753.

CASH REGISTER BARGAINS, all sizes. Easy terms. 214 E. 9th. VA. 9221.

8-FT. showcase with 3 shelves, covered with velour. Very cheap. AL. 4506.

DESKS (4) swivel chairs, file, safe. Sacrifice cash. 2217 S. Hoover. WE.6969.

COMPLETE set modern butcher and grocery fixtures. OL. 2535. Mr. Hart

MAHOGANY desks, chairs, settee, rug, cheap. Owner, 1806 S. HOOVER.

SCALES for grocers and butchers, low-priced. 1526 S. Los Angeles.

Typewriters and Supplies, Adding Machines —33-B

ALL makes, rebuilts, at 35 to 70% below manufacturers' new price. Terms $5 monthly if desired. WHOLESALE TYPEWRITER CO. 440 S. Spring st. Phone TU. 7112.

ALL MAKES typewriters sold and rented, 200 machines to select from. Special student rates, 3 months $5. California Typewriter Exchange 258 S. Broadway. MU. 1910.

ADDING, book-keeping machines and typewriters, bought, sold, exchanged. Los Angeles Adding Machine Co., 917½ S. Broadway. TU. 6294.

REMINGTON, $10; Smith, $22.50; Underwood, $25. 208 W. 2nd st. VA.9938

TYPEWRITERS rented 3 months, $5. Free delivery. Fitzroy 1122

REMINGTON, $10; Smith, $22.50; Underwood, $29. 208 W. 2nd st. VA.9938

Typewriter, fine condition, cost $100, for $35. 726 N. Cherokee. GR. 4058.

Clothing, Furs, Etc. —33-D

FOLKS, I am back from New York with some of the GREATEST VALUES and STYLE in FUR COATS AND SCARFS. Rose Ann Sitkin, 339 S. Western, near 4th. EX. 2433.

MOVIE dresses, coats, man's suit, overcoat, cheap. Private party. MI.5525.

CASH for large size slightly used dresses of good quality. VE. 2386.

FOX fur (beige.) Excellent condition. $20. Paid $85. HE. 5647.

FUR coats, latest models, $50 up. Foxes. 719 S. Los Angeles, room 601

Jewelry, Diamonds 33-E

DIAMOND solitaire sunburst brooch, cost $230. Must sell $98. John Humphrey, 1118 12th, Santa Monica.

2 LADY'S lovely diamond rings, blue white. Sacrifice. Owner. HU.7015.

DIAMOND 2 karat, perfect blue-white, $300 setting, sacrifice $600. GL.0763

3 BEAUTIFUL lady's diamond rings. Sacrifice blue white. Owner. HU.7015

LADY'S DIAMOND RING. WILL SACRIFICE. CH. 1461.

SACRIFICE lady's fine diamond ring, $45. Cost $150. RO. 6595.

DIAMONDS FOR LESS AT KUSEL 406-7 Stimson Bldg., 3rd and Spring

Antiques, Art Goods —33-F

LOVELY 3-piece French colonial living room, rosewood and ebony. $300. VA. 6335.

FOR SALE, antique sideboard. Call 14723 Victory Blvd., Van Nuys.

Cameras, Supplies —33-H

CAMERAS, 4.5 lens, in Compur, V.P. $24. 2¼x3¼ $25. 2½ 4¼ $27.50. BARTTRO, 809 S. Olive St.

CINE kodak model B, complete movie outfit. Montebello 739. 933 Simmons.

CINE kodak model B, complete movie outfit. Whittier 414-112. P.O. box 568

Lumber, Building Materials—33-K

USED lumber, pipe, fittings, tubs, sinks, etc. Cheapest prices in town. We deliver. L. A. Wrecking Co., 810 E. 9th. Open Sunday. Overstocked

MISCELLANEOUS—
For Sale —33

Lumber, Building Materials—33-K

LUMBER SALE
New 1x6, $18 per M.; 2x4, $10 per M. and up. Doors, windows, cabinets, etc., way down. Star Wrecking Co., 930 E. 9th. We deliver.

Houses to Be Moved —33-V

MODERN 5-room chalet, hardwood floors in every room. Delivered on your lot, bargain. 1234 N. Flores Dr. KRESS HOUSE MOVING CO.

2 MODERN 6-room houses. Must be moved at once. Best bargain in a long time. See them at once. 602 E. 27TH ST.

6 HOUSES, south side, 25th st., between Cimarron and Gramercy, to be moved at once. Submit offer. GL.1168

HAVE 40-foot lot. Want modern 5 or 6 rooms moved on and financed. Address X, box 161, Times Office.

AT YOUR own price 5 and 6-rooms. 129 W. 24th st., 128-130 W. 30th st. Owner at 930 E. 9th st. VA.5135

DANDY 5-room house, hardwood floors. 1618 Cherokee Ave., 1 block south of Hollywood Blvd. VA. 5135.

7-ROOM bungalow, hardwood floors throughout; first-class condition. 6724 Pacific Blvd., Huntington Park.

STUCCO, 4 apartments, modern, tile baths, etc. Cheap if quick action. 6323 YUCCA ST., Hollywood.

OIL station, cost $700. Moving now. Make offer. 3002 Los Feliz Blvd.

8 single and double houses, 3 to 6 rooms. Owner at 930 E. 9th. VA.5135

2 room, 2 3-room, 4-room houses, 123, 125, 127, 129 Ave. 35, Venice. EM.0267

2 VERY nice 5-room houses, 119 W. 36th St. 131 W. 31st St. VA. 5135.

MODERN 6-room house, 666 W. 35th st. $175. AN. 0328.

DOUBLE stucco, modern, almost new, very nice, 5118 S. San Pedro st.

WANTED—
Miscellaneous —34

BOOKS BOUGHT
HOLMES BOOK CO.
814 WEST 6TH ST.
PHONE TR. 2285

We Pay Cash in 3 Hours
FOR RESTAURANT FIXTURES
J. J. SUGARMAN & CO.
415 EAST 9TH ST. VA. 2391.

WANT large baby bed, high sides; must be good condition. OR. 4648.

CAMP equipment. Karl-Keen trunk. Good fishing tackle. Douglas 3323.

DESK—3-flat or rolltop, also files, safes. Cash. Mr. Hirsch. MU. 9508.

OFFICE and restaurant equipment wanted for cash. HUmbolt 5011.

Clothing, Furs, Discarded—34-A

WE buy good used dresses, coats and furs. 1003 SO. HILL.

WE pay most for men's used clothes. Goods of all kinds. Kisner. MA 4474

Diamonds, Jewelry —34-B

WE PAY MORE CASH
For your DIAMONDS, WATCHES, Jewelry, Silverware and Everything
BROKERS' JEWELRY CO.
512 S. BROADWAY, 2ND FLOOR

DIAMONDS, pearls, gold, silverware and other articles wanted.
Top Prices Paid.
MARKWELL & CO.
707 S. Hill, SUITE 505. TU. 9291.

DIAMONDS, JEWELRY BOUGHT
Highest prices. No delay.
W. H. KLEIN
506 Loew State Bldg., 7th-Broadway

WE PAY MORE FOR DIAMONDS
EMERALDS, OLD JEWELRY
711 Loew's State Bldg., 7th floor.

DIAMONDS bought for cash. M. Light, 426 Bank of America Bldg. 7th-Spring

CASH for diamonds and gold. Karl Zack Co. 715 Foreman Bldg. VA.9705

SWAPS—
All Sorts —38

ACRE, ¼, unimproved near Artesia for piano, auto or what? Call evenings, JE. 7750.

ACRES, 80, near Big Bear for equity. Blausten, 306 Lissner Bldg.

ACRE and lot in L.A. Clear. Want big car. VAN NUYS 924.

ACREAGE—Lots clear Atascadero, for house, Glendale, 2450 N. Gower.

AUTO wanted, have frostless citrus land, water, $35 to $800 acre. P. Polenz, Fallbrook, San Diego Co.

BEACH lot, Manhattan, $450 equity for model A Ford or what? OL.8431.

CASH and Kissel coupe for fine grand piano, prefer Chickering. VA. 5811.

DENTISTRY for paintings, Frigidaire, diamonds, furs or ? EX. 8434.

ELECTRIC reducing machine. What have you? EX. 1942.

EQUITIES wanted; hard-to-carry houses or income. Give nearby land or lot. North Hollywood 1432.

EQUITY in new 5-room stucco for late '29 Chevrolet sport coupe. 16129 S. Western. Phone Gardena 3122.

EXERCISING MACHINE FOR BRIDGE SET OR WHAT? NO. 6068.

GARAGE, 50-car storage, fully equipped repair shop, 5-year lease. Want cash or property. 200 N Vermont. DR.9593.

HOUSE—5-room furnished hillside, close in, rented $60, for apartment-house furniture and lease. DU. 7772.

LIFE insurance for what? Address Y, box 90, Times Office.

LOCOMOBILE sportrift and sedan, 6 and 8, both custom bodies. Run little. Exchange for beach home, clear lot or grand piano. 640 S. Figueroa.

LOT—Lady will sell or trade. Near two drilling oil wells. MO. 13819.

LOT—Trade for furniture, piano or good car. OX. 9832.

LOT, clear, for rent of furnished apartment, 6 months. DR. 2742.

PAINTING, papering, tint for ½ cash, balance trade. What have you? GR 0368.

PIERCE-Arrow 6-80, 7-passenger sedan, like new. Want good clear lot or diamond. TU. 6353.

RADIOLA R.C.A. 64, 16 ft., sealed, 16 h.p. twin Johnson outboard, want late model closed car. DR.1988

RADIO for portable typewriter. Address W, box 493, Times Branch.

READY to wear, millinery, notions. Transfer point. No competition. Trade or cash. Address X, box 530, Times Branch.

SONORA phonograph, good condition for bedroom set or sewing machine or what? GR. 7915.

TRUST deed for beauty parlor or rooming house, $500 to $2500. Address W, box 341, Times Branch.

TRUST deed $750, 1st. Want diamonds or late coupe. DU. 8000, Apt. 201.

WILL exchange $7000 equity in new 2-story Spanish duplex near Robertson and Pico Blvd., for bakery supplies or stock of groceries, or what have you? A. Schubert, Hotel Natick, before noon. Phone MU.6131

ON account of sickness will sacrifice my beautiful 7-room stucco home, gas steam heat, beautiful grounds and shrubs; subject to $5500 incumbrance, payable $30 monthly; what have you? 951 N. Western. HE. 1824.

WILL sacrifice substantial equity in beautiful 60x300 ft. lot with 6 bearing walnut trees for $200, or will swap. MU. 5310.

1515 DURANGO, PICO DISTRICT. High-class 14-room duplex. Rent $140. New. Encumbrance $7500. Price $16,500. For what? Owner. CA.6217

TO TRADE, 2 lots in San Gabriel, will take piano or automobile. 418 E. Grand ave., San Gabriel.

CALL or phone the largest swap house in Cal. Exchange Merchandise Co., 1257 So. Los Angeles. WE. 8028.

HAVE clear C zone lot on Los Feliz Blvd. for double or duplex. West Hollywood Way. OX. 6400.

TRADE $600 equity in 1929 Durant 6 sedan for Ford closed car. El Segundo 377.

3-ROOM house, corner, near Hauser and Pico, double garage, want good car, cash or ? Owner, OX. 6400.

5-ROOM new stucco, trade to first mortgage. Owner. TH. 7491.

$5000 EQUITY, industrial lot, want bungalow, will assume. CR. 8270.

$2500 equity business corner for car? Balance 2 years. DU. 3733. Owner.

FINE beach lot, clear, for good auto. 805 Quinby Bldg. TR. 8321.

NEW PATENT, big future. Sell or trade real estate or ? RI. 2615.

NEW 11-room duplex, mortgage $6000; want clear house. Owner. TH. 8447.

WE trade clear acreage for your equity and assume. WE. 5943.

PRIVATE party has clear lots for income equities. FI. 3934.

TEXAS oil lease for Antelope Valley land. TU 6303. WH. 9808.

SMALL trust deed for clear, late automobile. 1465 Glendale Blvd.

CLEAR COLORADO FARM LAND FOR GOOD EQUITY. TU. 9745.

LIVE STOCK, CATTLE—
Horses, Mules, Etc. —43

15 head horses and mules, farm tools and harness, be sold for a feed bill, 1 or all. Delivered at your home. C. Stock, 7711 S. Alameda. JE. 7033.

FOR sale, 40 choice heifers. Corner Avalon Blvd. and Rosecrans ave.

POULTRY, DUCKS, GEESE—
Rabbits, Supplies, Etc. —44

75 WHITE Leghorn pullets, starting to lay, cheap. Rhode Island Red hens, fryers. 4534 Live Oak, Bell.

8 DOZEN White Leghorn pullets, 4½ months old, $9 dozen. 3322 Verdugo Road. AL. 2494.

PETALUMA, large electric incubator brooder (used twice) and motor, $90. 4401 Kingswell. MO. 14291.

WANTED POULTRY. Highest prices paid. Call anywhere. CITY POULTRY, 2923 S. Hope. AT. 6263.

6 BROILERS, $1. Pullets, 75c. 801 W. VICTORY, Burbank. Pullet Farm.

BEST OFFER takes 4 does with young, bucks and hutches. 124 E. 69th st.

SELLING does, bucks, hutches, $1 up. All kinds pigeons. 1206 E. Slauson.

PETS AND SUPPLIES—
For Sale, Exchange, Wanted
Birds —46-A

LADY Gould Finches. 915 W. 41st St. VE. 3323.

PETS AND SUPPLIES—
For Sale, Exchange, Wanted
Birds —46-A

RARE Birds of all kinds. BIRD WONDERLAND, 15640 Ventura Blvd.

COCKATEEL, quail, Nyassalands, doves, young pheasants. 750 W. 113

RARE birds, all varieties. ALTADENA Aviaries, 505 Atlanta, Altadena, Cal.

BIRDS, monkeys, supplies, etc. 406 W. Florence Ave. YO. 8169.

PEACOCKS, babies and all ages, bargains. 15951 Ventura Blvd.

CINNAMON and Norwich rollers, mated pairs. 623 E. 29th. AD. 3273.

FLOWERS tropical bird farm for farm raised birds. 17555 Ventura Blvd.

Dogs —46-C

BOSTON pups, registered, $15 up. 2719 Broadway, Walnut Park. LA. 1426.

BOSTON toy puppies, strain of champion Little Man O.K. 506 N. Hawthorne Blvd., Hawthorne. Call Mon.

CHESAPEAKE BAY puppies at bargain prices. Bellflower Kennels, 643 S. Woodruff, Bellflower.

CHOW puppies, 3 months old, $15 up. 2278 W. 26th Place.

FOX Terrier, toy puppies, tiny, four months. Cheap. 1126 N. Detroit. Shown Sunday.

PUGS, also Cocker puppies. Pedigrees. 2807 N. Lake at Ft. Hill, Altadena.

SEALYHAMS for sale, Goddard, 17601 S. Normandie, Gardena. Phone 3701.

ST. Bernard, female, 8 months, pedigreed. Reasonable. OX. 0473.

PUPPIES, all breeds, healthy, sound stock. Priced reasonably. Why pay fancy prices? Best values in town. Persian kittens, all colors, $3.50 to $7.50 each. SELBY'S PET SHOP, 636 So. Western ave.

HOUSES—
For Sale
Miscellaneous —50

WHAT A BARGAIN IN BEVERLY HILLS 13 ROOMS
We are selling our new beautiful Spanish home at a sacrifice.
We live adjoining Harold Lloyd's and Jack Warner's wonderful estates.
Kohler colored bathroom fixtures, a real studio den, General Electric refrigeration, in fact features too numerous to mention.
Make your own offer.
1711 TROPICAL DR. CR. 7178.
Just off Benedict Canyon.

THIS DREAM HOME
LINGERING SPANISH INFLUENCE
$7350
Spacious living room looking out on patio, low overhanging awnings. Breakfast room, furniture decorated in oil. Last word in tiled kitchens. 3 bedrooms, 1 has outside entrance and tiled baths. Mahogany woodwork in living and dining room. Unit heat and electric refrigeration. Lovely fenced-in garden. Call Mrs. Randall, HO. 7909.

$6950
You have been looking for this ideal home in Westwood Hills
3 BEDROOMS, 2 BATHS, ELECTRIC REFRIGERATION, UNIT HEAT.
Close to schools, shops, transportation. Compare this home with any you have seen.
Call C. G. ALEX—HO. 7901.
Evenings, AX. 2052.

Owner Leaving City
242 N. LUCERNE BLVD.
A real opportunity to buy modern bungalow with 3 bedrooms, 2 baths, unit heat, etc., near Rossmore and Beverly Boulevard at rock-bottom price.
Dippell-Wallace-Bermant
240 N. Larchmont Blvd. GL. 2186.

WILL TRADE
8-room Spanish home north of Wilshire in beautiful Westwood Hills, close to university. 4 bedrooms, 3 baths, walled-in patio; real fireplace; living-room has beam ceiling; text. plaster; only one paper against it. Call OX. 1137 or eves HE. 9535.

LOOK ! ! !
5-room stucco home on large corner lot in Emery Park. Large living-room, beamed ceiling; real fireplace; large dining-room, patio, lawn; shrubs. See this now, $4600, terms. Emery Park Realty Co., 5366 Huntington Dr. GA. 8872.

UNUSUAL Spanish home just completed in beautiful Moreno Highlands, magnificent view. Public utilities all underground. New concrete pavements and electroliers. School facilities and transportation. 15 minutes from Hollywood, Glendale or downtown L. A. $10,500. $1000 cash, balance terms. OLy. 7700.

FOR sale, English cottage located 901 S. Tremaine, 3 blocks from L. A. High School, 3 blocks from junior high school. Contains 7 rooms, 2 baths. Room and bath in garage. A well built, attractive home. Further information, owner, FAber 4181.

AN "INSPIRATION HOME" for sale. Open today. 1642 Warnall ave., one block north of Santa Monica Blvd. Complete beyond your fondest dreams. Call 10209 Santa Monica Blvd.

WHY pay rent? 3 and 3-room houses, corner, close in. Trust deed $2800, payable $33.60 month; can rent front house for $30 per month, live in rear free. Quick action, $5000. $2200 cash, no trade. VA. 5904.

1935 LA SALLE, $11,000, real value, $17,500, lot 60x160, high ground. B zone, 300 ft. off Washington. House in good condition, 4 bedrooms. 10 minutes downtown. Terms. Might accept good paper. RO.6359. UN.4276

Foreclosure Snaps
VERY SMALL DOWN PAYMENT.
UNITED STATES FINANCE CO.
458 S. Spring, Room 606. TU. 6378.

5-ROOM house near Western and 150 st. $100 down, $35 per month including interest. Adjacent acreage suitable for raising chickens available. Owner, 727 S. Spring st. TR. 0901.

MAKE OFFER
On 2-story Spanish home that is positively the best value in vicinity. 6637 W. 5th St. WH. 5111.

300 S. McCADDEN PLACE
Open for Inspection.
Brand new English Home.
HOWARD & HOWARD. DU. 1845.

FORECLOSURE ON FIRSTS RESIDENCES AND INCOME. WE FINANCE PURCHASES. NO EXCHANGES. MAdison 2291.

Larchmont Boulevard
Beautiful 8 Room Modern Home. Will sacrifice or trade. OX. 5249.

SALE OR WILL TRADE DOWN
My modern 12-room duplex, 521 N. Kenmore. Only 1 bank mortgage. Large grounds. Owner. WH. 8903.

SACRIFICE, quick sale, 5 rooms, garage, with 3 living rooms, choice corner, Glendale. Settle estate. Cash $3000, mortgage $2000. VA. 0570.

BIG SACRIFICE
½ acre on Muscatel ave., Rosemead district. 5 & 3-room house. WH.2702

3 HOUSES on one lot, good rent district. Average $40 month each. Will accept residence lot, northwest, as part payment. MO. 18010.

$25 MONTH payments on balance $2100. Make cash offer for $1500 equity. Home, large lot. CA. 8341.

1832 SOUTH BRONSON, $13,750. Actual value $22,000. 10-room home. Lot 100x120. OWNER, WH. 8903.

SNAP FOR COLORED—$600 DOWN, 10 rooms, 2-story, clear, lot 45x149. Near Central on 47th st. HU. 3744.

911 W. 48th St. A bargain. 5-room bungalow. Lot 45x130. TR. 0451.

2167 W. 20TH ST. A bargain. 10 rooms, large lot. TR. 0451.

West and Northwest —50-A

Sacrifice By Owner
Real value, beautiful 7-room Spanish. Spacious artistic rooms, 2 tile baths, large patio, fish pond, rare shrubs. Must be sold immediately.
6439 COLGATE

SEE this modern 6-room home, three bedrooms. Trifle more than price of lot, 581 Lillian Way. Nonresident owner on premises. Must sell now, easy terms. No reasonable offer refused. Investigate today.

Just $15,000 Finished
New 7-room bungalow, modern to last detail. Open 9 a.m.-9 p.m.
146 No. Alta Vista. OR. 1255.

BARGAIN, 10-room duplex, 5 upper, 5 down, 4 garages, terms, close to car, bus, school, churches. $8000. 5822 Gregory Ave. RE. 3583.

SACRIFICE, $1500 equity for reasonable offer. Close to school. Beautiful, new finely built 6-room bungalow. Owner, 9041 Kelson Ave., L.A.

SACRIFICE, $3500 equity in $10,500 home. B zone lot, for only $750 and lot, or income equity. Owner, 5033 Rosewood. HE. 4636.

7-ROOM Spanish bungalow, completely. Drevel Ave. near Fairfax. $3500 takes equity including furnishings. Owner, OR. 9879.

SACRIFICE for quick sale to close an estate, 7-room bungalow, double garage, lot 50x120. Owner, 2348 W. 30th st. RO. 0274.

2 HOUSES on Ogden Dr., call at 842 S. Ogden Dr. and see most individual rural English home. Other splendid buys in neighborhood. OX. 7161.

$1000 DOWN on 5-room house, stucco, English style. Total value $4700. Mortgage $2500. GL. 5744.

ARTISTIC 6-room furnished home, 2 patios, 2 garages, landscaped. Bargain. 1538 N. Beverly Dr. OX. 6932.

BARGAIN. Furnished or unfurnished 5-room stucco. Ideal location, west of Robertson. 1453 Livonia Avenue.

FORCED sale, 5-room modern home. Best cash offer above $3600 trust deed takes it. 3930 Glen Feliz Blvd.

$500 DOWN, $5250, 6 rooms, new, 9112 W. 25th st., near Robertson, Pico. Refrigeration, colored tile. RO. 2230.

8-ROOM house, 1178 Crenshaw, bargain. Convenient to L.A. High School. Phone OWNER, MA. 2421.

$750 DOWN buys brand new 6-room electric refrigeration. Dream home. $6000. 6009 Saturn. RE. 5351.

3-BEDROOM house on corner near L. A. High. Bargain at $8500. 1302 Rimpau Blvd. WH. 6035.

½ rent refunded, high-class stucco, 5 rooms, garage, close in. FA. 5060.

HOUSES—
For Sale
West and Northwest —50-A

$25,000—Now—$16,500
FRENCH-NORMAN CHATEAU
Selected by the Sunset Magazine as Los Angeles' most beautiful bungalow, 7 luxurious rooms, 2 full tile baths, modernistic lighting effects; big corner lot, wonderfully landscaped; open for inspection. 6402 MARYLAND DR. OWNER, HE. 5469.

232 S. WINDSOR BLVD.
10-room spacious home, furnished or unfurnished. Consider some exchange. Open 4 to 6 daily. Bargain.
C. H. O'CONNOR & SON
WESTERN AT WILSHIRE
MISS BOYER, WY. 3811. FI. 2134.

NEW 6-room stucco, 3 bedrooms, $5800. 25-room stucco, $4500. New 4-family flat, $13,250. 4-family flat, trade for clear home. 5-room furnished home, steal at $4500, terms. R. M. DUFF, 5247 W. Adams. WH. 6911.

WHO wants to pick up a real bargain in a new home located in one of the choicest close-in residential districts in Los Angeles. 7 rooms, 3 bedrooms, 2 baths. Electric refrigerator. $10,500. $1000 down. OL. 4709.

Wilshire Fairfax District
New 2-story modern 8 room, 4 bedrooms, 3 tile baths. Price of bungalow. Open 2-5. Owner, 6620 Drexel.

$4000, $500 down, new 5-room stucco and garage. Tile bath, shower, stall and kitchen. Concrete street, bonds all paid. See property and owner at 2762 HAUSER BLVD. WY. 6415.

WILSHIRE SACRIFICE, 7-room English bungalow, 3 bedrooms, 2 baths, unit heat. Cost $13,500. Price $9800. Owner, 8147 W. 4TH ST.

BARGAIN FOR $8500
7-room bungalow, 2 baths. $1525 cash will handle. OR. 1255.

6-Room Spanish, $6500
138 N. Kilkea. Lot worth $4000. Terms. Open. Great buy. OX. 0612.

TO SETTLE AN ESTATE
Quick sale offers bargain in 6-room bungalow on Van Ness near Jefferson. Beautiful yard. TU. 2129.

$7500 5-ROOM Spanish stucco, Beverly-La Brea district. Owner. OR. 8593.

NEW Spanish, 7 large rooms, 2 tile baths. Silver Lake view. 2079 W. Silver Lake Dr. OL. 7746. UN. 9044.

OWNER'S handsome 10-room Windsor Square residence, modern in every detail. REAL sacrifice. WH. 6581.

8 ROOMS, B ZONE. 50x150 FEET. $11,500. OWNER. WA. 7187.

SACRIFICE 6 rooms, 2 garages. Terms. 1747 W. 22nd Street. RE. 5982.

South and Southwest —50-B

OPEN EVENINGS
and daily. 7 rooms, 3 beautifully hand decorated bedrooms, large living room with large, real fireplace and all trimmed in genuine mahogany. Fine bath with shower and 4½-ft. tile wainscoat. Lawn, sprinkler system and shrubs. Full concrete drive, large garage and fenced yard. Bargain if taken immediately and lowest terms in the city. Best location for stores. Car line, boulevards, high, junior high and grade schools. Restricted district and ideal place to raise your family. See it today or tonight and submit your proposition. 817 West 103rd st. at Vermont ave.

Bring Your Trunk
AND MOVE IN
Completely Furnished
Modern 4-room colonial, in nice restricted residential district. Large living and dining rooms, with new overstuffed furniture, dining suite, lamps, rugs, tile coffee table, tile kitchen with breakfast nook. Drapes throughout. Full price only $3750. Down payment $200. Call Mr. Connors, WEstmore 0251; evenings WE. 4029.

BARGAIN
New 2-story Spanish, 7 rooms, 3 bedrooms, 2 baths, separate shower; colored tile, electric refrigeration; unit heat; lawn sprinkling system, front and rear; 2-car garage, clear. Terms to suit. 6%. 4231 Edgehill Dr., Leimert Park. Open. UN. 3219. Owner.

$5350—$350 CASH
A foreclosure, 6-room stucco, like new. Open today at 1855 W. 71st street. High ground, 1 block to Western avenue and school. 7215 S. Western. YO. 6254.

Angeles Mesa Homes—
4-5-6 and 7 rooms, $4800 to $7950. All improvements in, no assessments. Easy terms. Angeles Mesa Land Co., owners. 3600 W. Slauson. VE. 0140.

SACRIFICE 5-room bungalow, furnished or unfurnished. Well built. Fine condition. Large B zone lot. Small payment down, balance like rent. No agents. 5222 S. GRAMERCY. VE. 9167.

ARTISTIC 6-room furnished home, 2 patios, double garage, landscaped. Bargain. 1538 N. Beverly Dr. OX. 6932.

$4200, BRAND new 5-room studio windows, hardwood, tile, shower, bonds paid, terms. 5454 Smiley. RO. 4509.

DOUBLE bungalow, 6 rooms, English stucco, 2 bedrooms, fine appearance. Lot 45x130. Near Adams car. Real value at $5500. Cash $1500. AX.5520

NORTH of 54th, near Normandie, beautiful large 5-room double, garage. 50x140 ft. lot. $4450. Terms. 7934 So. Vermont ave. TH. 7302.

NEW 5-room stucco. Large breakfast room, hand decorated, spacious lawn, double garage. 523 W. 106th st. PL. 6884.

DOUBLE bungalow, 6-room English stucco, 2 bedrooms, fine appearance. Lot 45x130. Near Adams car. Real value at $5500. Cash $1500. EM.5628

$3000 HOME for $3000. Forced to sell. 5-room modern, lot 45x135. $500 cash, $17 per month. 412 W. 105th. PL. 5922.

FORCED to sell, 3458 S. Arlington. 8-room home and furnishings. $5500. Terms. Great sacrifice. MO. 11707.

2 HOUSES FURNISHED, $3700
4 rooms, 2 rooms, near John Muir School. 6812 Vermont. TH. 8429.

6-ROOM FURNISHED, $500 DOWN
3 bedrooms, lot 50x139. Paved street. Near here. 6401 S. Vermont.

6-ROOM, FURNISHED, 3 BEDROOMS $5000, $500 down, $46 month. Lot 50x139. Near here. 6401 S. Vermont.

5-ROOM house foreclosure, sold at $8500; price $5200. 1817 W. 78th Pl. Owner, LA. 1842.

FOR SALE—6-room stucco, lot 44x135. $5800. 3310 W. 79TH ST. By owner. PL. 6385.

5 AND 4 rooms on 60th, near Vermont $5250, $1000 cash. Income $70 month. 208 W. 65TH ST. TH. 0520.

SACRIFICE, $5600, $2500 underpriced. 5120 S. St. Andrews Pl. VE. 6334.

POSITIVE snap, 6 rooms, block Western, $5250, $500 down. AX. 8808.

MODERN 5-room stucco, would sell furnished. 1727 W. 67th st. TH.7265

$2500, 3 ROOMS, furnished, near Arlington, clear. VA. 9761, VE. 6937.

2 HOUSES, on lot, $4600, $750 down. Schuler, 2215 S. Hoover. WE. 9083.

$5250—BEAUTIFUL 6-room home. 1723 W. 51st Place. Owner. TU. 5807.

DUPLEX, close in, 51st near Figueroa. Owner, 1950 Bonsallo. AT. 7945.

East and Southeast —50-C

BARGAIN—6-room, modern, garage, nice lot, improvements in, paid. Near Main and Florence. Must sell, $2900. Terms. Owner, 155 E. 80TH ST.

OWNER must sacrifice 5-room modern home and 2-room rear, garage. A steal at $3000. Small payment down, balance $30 month. 838 S. Indiana.

CLOSE-IN 5-room home, $3500. $500 cash. 254 E. 43RD ST. Owner. Open today 1 to 5.

MUST sell 2 houses on 1 lot. No restriction. Income $50 month. $3200. $750 cash. OR. 1619.

NEW 5-room stucco, tile bath, sink, stall shower. 617 E. 78th St. Owner, 1238 E. 66th St. LA. 0647.

$3200, $100 cash, modern 4-room stucco. 834 E. 105th st. JE 8960

ONLY $35 will buy modern 4-room house in good condition. 234 E. 101st

North and Northeast —50-F

FOR SALE—Foreclosure, plastered residence, fine view, at head of street running north from York. $2850. Los Angeles Loan Co., 740 S. Spring.

SEE THIS. $5000, modern 6-room bungalow, basement, garage, large lot, close in. Call distance S.P. 1127 Cypress ave. CA. 0429.

BEAUTIFUL little 4-room hillside stucco, fruit and flowers, close to W car, stores and schools. Price $3200. Geo. W. Scott, 628 Annandale. GA. 9391.

$4950, STUCCO bungalow, 5 rooms, garage, just completed. Must sell, sickness. Exceptional opportunity, terms to suit. 5140 Navarro. CA.6048

HOLLYWOOD—
For Sale, Exchange, Etc.

Mortgage Company Sacrifice
MAKE OFFER
Beautiful home in Hollywoodland, 7 rooms, 3 baths. See Mr. Clark, 333 Roosevelt Bldg. TR. 4901.

$12,500.
Cozy 3-bedroom hillside home. Heart of Hollywood. Its modernistic furniture, also available at present. Mr. Wright, HE. 2128.

FOR sale! Cabin site lot less than 2 miles from Hollywood and Vine. Price $500 cash. P. O. Box 121, Hollywood Station

BEAUTIFUL hillside home, never been occupied. Will take other property in exchange. United Mtge. & Loan Corporation, 727 S. Spring st. TR.0901.

7-ROOM stucco bungalow, 3 bedrooms, 2 baths, $12,500, easy terms. 3465 Rowena Ave., near Los Feliz Blvd. Call MO. 11778.

80-FT. lot in THE OUTPOST. All level. Wonderful view. Worth $15,000. Sell at $10,000. Richeson, GR. 9698.

MUST sacrifice my 3 lots, ideal for flat or apartment. Phone OL. 5481.

$15,000, 8-ROOM home. 2280 CANYON DR. 6% loan. Owner, HO. 4698.

NEW 5-room stucco, $7000, $500 cash, balance 15 years, 6%. WY. 2314.

HOLLYWOOD—
For Sale, Exchange, Etc.

$22,500, NOW SACRIFICED for $14,500
$2000 cash.
Beautiful new hillside home. Nine rooms, four bedrooms, three baths. Magnificent view. 1467 Kings Road. Within ½ block of Sunset.
See owner.
SAN PEDRO LUMBER CO.
1518 Central ave. Phone WE. 4341.

FINE new home in West Beverly Hills for good eastern. Turrill, 702 Loew State Bldg.

BEVERLY HILLS—
For Sale, Exchange, Etc.

$5250
Excellent view, residential lot on Beverwil Drive. This property recently acquired through an exchange at $9000 valuation. Present owner must liquidate. Recent sales of less desirable lots on same street have been made through this office at $6000. We can positively state this is the best buy in the tract and will be sold this week. Terms if desired.
Beverly Hills Realty Co.
400 BEVERLY DR. OX. 6133.

BEVERLY'S BIG BUYS
820 Whittier Road
5 large bedrooms, 4 baths upstairs. Spanish design. Lot 100x200. $45,000. Terms.
713 Maple Drive
4 bedrooms, 3 baths. Italian design. $30,000, terms.

THE HOME OF YOUR DREAMS
A little gem of an English cottage on an 80-ft. lot, N. of Santa Monica Boulevard. Beautiful trees and gardens. 7 large rooms, 2 baths, close to station. Bargain price. OWNER, 513 ALPINE DR.

45-ACRE
LEMON GROVE
Clear
Want good city income property clear, or with one straight encumbrance without pay-off. Phone after Sunday.
L. M. STALEY, OX. 6179.

BEL-AIR
One of the most exclusive estates in beautiful Bel Air for sale at less than cost of reproduction. No encumbrances, very liberal terms, might consider some trade. Shown by appointment only. Submit to NELLIE OF BEVERLY, CR. 5097.

Positive Steal
Reduced to $14,750
Attractive English bungalow on 80x160 lot most exclusive Beverly Hills district. Open for inspection, 611 N. Camden Dr. Owner, 321 S. La Brea. WH. 2314.

AMONG THE BEST
It will pay you to see these before you buy.
708 N. Bedford, 10 rooms....$49,500
803 N. Linden, 10 rooms....$59,500
804 N. Linden, 14 rooms....$85,000
VANCE WALLIN
Builder of fine homes. CR. 4633.

$14,250, NEW SPANISH
Just completed, 7 rooms, 3 bedrooms, 2 baths. Unit heat. General Electric refrigerator. Roller screens. Steel sash. Enclosed patio. Exceptional construction. School 1 block. Open for inspection daily. 308 S. MAPLE DR.

Special Buy by Owner
LOW PRICE AND GOOD TERMS
New 2-story Spanish home.
616 N. RODEO DRIVE
Open 1 to 5. OX. 4914. OX. 4286.

$750 DOWN, BALANCE $9750
7 ROOMS, 2 BATHS, UNIT HEAT
Real buy, choice part of Beverly Hills. 10-year mortgage, 6½%. Mr. Kernehan, 9395 WILSHIRE BLVD.

$8,950 NEW SPANISH
7 rooms, 3 bedrooms, 2 tile baths. Latest features. No assessments. 466 S. SWALL DRIVE. OX. 3271.

OWNER going East, wishes quick sale of 9-room house in Beverly Hills. Very convenient terms. 704 Camden Dr. OX. 3070.

MUST sell, sacrifice, income corner lot, north Pico near Robertson, $3100. Also duplex lot, $1175. Owner's agent. OXford 1591.

NEW 8-apartment furnished Beverly Hills, consider trade. McKENZIE, OX. 7500.

RESIDENCE LOT ON LINDEN DR. in the 200 block, offered below the market for cash. OL. 8326.

EQUITY in attractive English home for equity in Westwod lot or house. OX. 8737.

60½-FOOT residence corner, first block north of Wilshire; real bargain. VA. 9249. MO. 12948.

WILSHIRE BLVD.
Northeast corner Wetherly, 100x150; take $50,000 trade. OX. 4776.

HOMES from $7500 to $200,000, Beverly Hills and vicinity. FRED BARMAN CO. OX. 7181.

SEE 626 ALTA
KEM & ELKINS—OX. 1171

BUILDING SITES
GEORGE ELKINS CO.
433 N. Camden Dr. OX. 1127.

WILL TRADE 8 apartment building, just off Wilshire. OX. 9774.

BEL-AIR, 2 estates at lowest price. Owner, TU. 4936.

TRADE, $3000 bungalow for Beverly Hills lot. HO. 4998.

11 rooms, 4 baths, done by famous architect, for small trade. WY. 6310.

WESTWOOD HILLS—
For Sale, Exchange, Etc.

INTRIGUINGLY ROMANTIC
BUILT TO CREATE INTEREST
$17,750
"IT HAPPENED IN OLD MONTEREY"
Near Bel-Air and Beverly Boulevard in Westwood Hills. The most unique Monterey innovation of 1930. On a high lot overlooking a panorama of hills, valleys and ocean. Every convenient feature of modern ingenuity, but embracing that quaint beauty, combining Old Spain with staple Old New England. The most spectacular but simple architecture of the age. In the midst of universities, private schools and public schools. This home is almost completed, together with 5 other demonstration homes to be known as the Streets of Old Monterey. This location is one of the dream spots of Southern California. It is a Janss development to be opened August 16. An opportunity to see this ahead of the rush. Douglas Ellis, OX. 1361 Day. HO. 7904.

EVOLVED BY "DOWNEAST" SEA-CAPTAINS IN EARLY MONTEREY—NOW VOGUE!
2-story, 8-room home; lot 55x147. Richly furnished by experts for display. Drapes included in price. 4 colorful bedrooms, Sanitas walls, tiled baths, full tiled kitchen in mauve, telechron clock. De-fy ant cooler. Unit heat, electric refrigerator, green shutters and cypress hedge, country club district north of Wilshire in Westwood, near schools, shops and yellow bus. RADER, HO. 7901.

BARGAIN, beautiful 8-room 2-story Spanish stucco, 4 bedrooms, 2 baths, inclosed patio, etc. Near U.C.L.A. $14,500. Easy terms. Owner, 10479 Holman Ave., Westwood Hills. W.L.A. 31590.

SEVERAL houses in Westwood, $1000 down, $65 month. Rentals. WESTWOOD REALTY, 2043 Westwood Blvd.

WHAT have you for part or down payment 7-room Spanish, 3 bedrooms, 2 baths, $12,000. Loan $6000 at 7%. OX. 5080.

INCOME lot 58x135, 2 blocks from Wilshire and business Village. $4750. Owner, West Los Angeles. 33418.

WILL TAKE lot or small home for equity new 8-room Spanish near U. C.L.A. Call Mr. Gannon, OX. 0734.

7-ROOM Westwood home, new, 1 mortgage, sell or trade $2000 equity for late car. Phone CRestview 3334.

WANT Westwood home for walnut ranch. S. M. ANDERSON, Chatsworth, Calif.

WILL take lot and some cash for equity new 8-room Spanish near U. C.L.A. See Mr. Gannon, OX. 0734.

10328 EASTBOURNE Ave. New 7-room, 2 baths. Call Owner for key. LA.5110.

7-ROOM house, near University. 10807 Wellworth ave. West L. A. 32303.

CLEAR, 4 bedrooms, 3 baths, north of Wilshire. 834 Thayer Ave. VE. 5564.

GLENDALE—
For Sale, Exchange, Etc.

BEAUTIFUL CORNER
ROSSMOYNE-BELLEHURST SECTION. Two-story, 3 large bedrooms and maid's room. 3-car garage. Inclosed patio front and rear. Large lot with unobstructed view of mountains and valley. Open Sunday.
$12,500 TERMS.
M. GANNON
with
J. E. PETERS, BUILDER
203 S. Brand. Douglas 3030.

7 ROOMS, 3 bedroom stucco, near Hoover High, Fremont Park and airport. $4900, $700 cash, balance $43.10 monthly. 684 Burchett st. Douglas 5564-J. No Agents.

NEW 2-story Spanish, $9750, all tile roof, 2 tile baths, 2-unit heat. Mortgage $6000, 6%. Owner, 211 W. BROADWAY. Douglas 1723.

SACRIFICE. See 1323 Allen avenue. Spanish stucco, 5 large rooms, shrubs, garden. Lot 50x184. Near school. Phone Douglas 7423-J.

NEW 2-story Spanish, $9750, electric refrigeration, 2 tile baths, 2-unit heat, mortgage $6000, 6%. Owner, 211 W. BROADWAY. Douglas 1723.

GLENDALE—
For Sale, Exchange, Etc.

Beautiful Rossmoyne!
BIG ENGLISH STUCCO
TWO BATHS, HEAT, PATIOS
AWNINGS, FRUIT, FLOWERS
$6,500—TERMS
WONDERFUL HOME, exclusive close-in Bellehurst-Rossmoyne section. Large living room, fireplace, real gum woodwork, dining room, unusually attractive breakfast room, three large bedrooms, two baths. Splendid lot, fenced; fruit, shrubs, lawn front and rear. Closing estate, must sacrifice. We sold new 2 years ago for $9250; looks like new now.
Greenlaw Realty Co.
EXCLUSIVE AGENTS
148 So. Brand. Douglas 9201.

$7100 BUYS
2-story new 8-room white stucco home, full tile roof, 4 bedrooms, 2 tile baths, fireplace, unit heat, every possible convenience. Surrounded by fine oaks, natural park background. Lumber company owners. Will sell on terms of $1100, balance $60 per month, including interest. See MR. LAKE.
G. O. RUSSELL & CO.
600 S. Brand, Glendale. CA. 5303.

NEW 2-STORY—$12,000
25-mile view, all tile roof, 4 bedrooms, 3 baths, billiard room, Frigidaire. Ralph R. Race, 219½ S. Brand

NEW 2-story Spanish, Kenneth Road district. 2 baths, unit heat, refrigeration. $9500. SHOOK REALTY CO., 116 So. Brand. Douglas 2590.

$1500 SACRIFICE, $2500 lot for cash. 50x140. Improvements in and paid. Douglas 7965. L.A. phone AL. 5514.

EAGLE ROCK—
For Sale, Exchange, Etc.

HIGH, DRY, HEALTHY
$8000—$2500 CASH
BALANCE TERMS
Beautiful 6-room home. OUR DE LUXE LOCATION, LOT 100x150. Gigantic oak. Fruit and ornamental trees. Tennis court. Fish pond. Aviary. An unusual opportunity. It's actually worth $12,000.
J. C. RICHARDSON REALTY CO.
5028 EAGLE ROCK BLVD.
AL. 2216. RESIDENCE AL. 8607.

$7,000 UNDER VALUE
CHANCE OF A LIFE TIME
for quick sale. Will take small house in exchange for beautiful modern 10-room home. Corner Hill Drive. Lot 120x140. Swimming pool and everything. Owner. HO.8964 or AL.2456

6-ROOM frame house, all modern with 3 large bedrooms, 150 ft. off Hill Drive, for only $5250. This is way underpriced and terms at that. Jensen, AL. 1614. 4649 Eagle Rock Blvd.

PASADENA—
For Sale, Exchange, Etc.

FORECLOSURE for sale, 9 rooms, 2 baths, lot 100x140, $11,500. Was $21,000. Hogan Co., Sales & Rentals. 379 E. Colorado st., Pasadena. Terrace 2151. Established 20 years.

ALHAMBRA—
For Sale, Exchange, Etc.

Was $5000 Now $3450
6-room modern bungalow, like new. East San Gabriel district. Easy payments. Phone Owner. EL. 1163

BEST SECTION OF ALHAMBRA
Just completed 7-room brick,
2 baths, 3 bedrooms.
314 STORY PLACE.

$490 DOWN buys new 7-room BIG stucco, close in. Total price $5650. Lot 50x150, all paid. R. H. FRENCH CO., 121 E. Main. Phone 1425.

CLEAR 7-ROOM STUCCO, 1821 So. Palm. Take lot or acre. See "Houses for Exchange."

SAN MARINO—
For Sale, Exchange, Etc.

6 ROOM Spanish home, tile roof, gum finish living room 18x22. Real fireplace, breakfast room, 2 bedrooms, tile sink, tile bath with shower, cedar closets, unit heat. Double garage, lawn, shrubs, sprinkling system, fruit trees; only $6500; $1000 down. Balance easy payments.
BRYSON D. MacGILL CO.
603 E. Main, Alhambra Realtors
Phone 7888

SOUTH PASADENA
Beautiful 2-story stucco, 8 rooms, 3 bedrooms, view lot, 100x235, submit offer or trade for equity. 2025 Fair Oaks. TR. 2921. EL. 3565.

NEW 8-room Spanish, red cars, school busses, quality appearance. 2472 Ridgeway Rd. Owner. Sterling 8763.

CITY LOTS AND LANDS—
For Sale —53

CORNER ESTATE HOLMBY HILLS
$29,500 TOTAL PRICE
Beautiful knoll overlooking Los Angeles Country Club 1 block from Wilshire. Will consider Westwood lots or equities in exchange. Call Miss Rowe personally, HO. 7901.

BEAUTIFUL view lot, exclusive Moreno Highlands, in the center of more than 200 new Spanish and English type homes. Utilities all underground. Overlooks Silver Lake. $3400. Terms. OL. 4410.

2½ ACRES, 232-foot front on Robertson Boulevard, near National, opposite new high school site, ripe for improvement. Best buy on Robertson Boulevard, $20,000. Phone HO. 8747.

WALNUTS
Eight 25-year-old trees; lot 180 ft. deep, paved alley; building loan guaranteed. Owner, DUnkirk 2822.

AUCTION AUCTION
Tues., Aug. 12, 1 p.m. EX. 8525. Southwest corner 115th st. and Stanford ave. One-half acre vacant oil land. Absolutely no limit. Sell to satisfy creditors. Foreclosure

$1200 FOR view lot, original cost $3000. Concrete street. You will buy this one. Near Moreno Highlands. Geo. E. Spain, 3505 Sunset. OL. 6715.

W. 9TH STREET CORNER, $12,500. 50x135, near Ambassador Hotel. Call Mr. Scogings.
HAROLD G. FERGUSON CORP.
756 S. Spring St. TR. 2804.

100x140—2 B zone lots each 50x140. High ground; near Pico and West Blvds. Can move onto. Value $5000 each. WILL SACRIFICE CASH $2950 EACH. OWNER, WY. 3164.

TWO large lots, "B" zone, 43x120 each on Cimarron near Exposition Boulevard. Any reasonable offer will accept. Owner, 1243 S. Vermont. EX. 8525.

PACIFIC PALISADES, front view lot, adjoining park, overlooking McCormack Place, will consider exchange. DR. 1156. HE. 1141.

BEAUTIFUL corner, view lot, 58x170, near Carthay Circle Theatre. Worth $5000, quick sale $3500. Owner. UN. 9507.

HOLLYWOOD B zone corner worth $15,000. Will take $6500. If you have $2000 cash and know values call Salot, 3815 Beverly. OL. 1191.

FOR quick sale, corner on West 9th St., between Union and Figueroa. $6000 down payment. A great bargain. Call before 11 a.m. WA. 3003.

BRENTWOOD PARK
Fine level corner on Beverly Blvd. A zone. Cheap. OX. 2509. RO. 6123.

NEW Fox Stadium Theater, 1 block. My B zone lot N. of Pico, W. of Robertson. Sacrifice, $3000. OR.8195. WH. 1404.

LARGE "B" zone lot, 50x125 on Roxbury Drive in Beverly Hills. Lot 69, Tract 3535. A sacrifice. Owner, 1243 S. VERMONT AVE. EX. 8525.

FULL OIL RIGHTS
LOTS near derrick. C. J. RADITS, 11501 Washington Blvd., Culver City

EASTSIDE lot, improved with 2 houses, industrial zone, income $300 year, near Washington, for quick sale, $6250. Call RO. 4715. Owner.

50-FT. DUPLEX LOT, JUST OFF BEVERLY BLVD. WILL PAY YOU TO INVESTIGATE. BARNES REALTY, 7575 MELROSE. GL. 9696.

VENICE BLVD. corner lot at Van Ness Ave., 78x70. Sacrifice for $12,000. Take lot for $4000 equity, or submit cash offer. Owner. HE. 1610.

SACRIFICE 9 clear lots in South Pasadena, 20 minutes from downtown. Will sell 5 or more at $75 each. Phone OX. 6867.

SACRIFICE $2000 B zone lot close in, near Sunset, facing 2 streets, room for 2 houses, plans included, terms. OWNER, OL. 7674.

INCOME lot near Wilshire-Beverly Hills, assessments paid. $2650. OX. 1808.

CLEAR LOT—WILL TAKE YOUR Building and Loan Certificate. Owner, 2450 N. Gower. HE. 8577.

SACRIFICE duplex lot on Highland Ave. near L. A. High. Owner, EX. 1794.

FORECLOSURE, $3150, 55-ft, 4-flat lot on Orange Grove, 1½ blocks S. of Pico. VA. 8860 Monday.

FLAT or court site, 60x120, $900 street bond paid in full. $1700 full price. 7c car. 5245 W. Adams. OR. 5631.

$5500 CORNER lot, Santa Monica Blvd. near Hoover. 42 ft. frontage. Ben White, 303 Bryson Bldg.

SACRIFICE price on Formosa st. lot between Beverly Blvd. and First st. WH. 9772.

SACRIFICE apartment site Parkview just south Eighth street. Lot 50x150. Call Owner, TUcker 1426.

1 1-4 ACRES ON BEVERLY BLVD., near State University. Only $9750. PHIL NORTON, VA. 7151.

INCOME lot 50x150 to alley, $3250, near Wilshire. OX. 7500.

DUPLEX, corner lot, Burnside, north of Pico. $3800. Cash only. WH.2314.

LOOK! LOOK! 2 level lots in Laurel Canyon. $650 total price. CR. 7304.

$3500 RESIDENCE lot for $2650, Wilshire Vista Tract. WH. 2314. Terms.

50-FT. B zone lot, Ogden Drive, near Beverly. $3750. WH. 1093.

B zone, 50x164.5, near 3rd & La Brea. $5750. No trade. Owner, HE. 2807.

SACRIFICE, A zone lot, few blocks Hollywood and Cahuenga. WY. 3121.

WESTWOOD corner lot, cost $6500. Will sell $2950. Call OX. 1903.

CITY LOTS AND LANDS—
For Sale —53

Wilshire Frontage!
AUCTION!
Tues., Aug. 12, 2 p.m. Vacant lot about 60x185 ft. Located on south side of WILSHIRE BLVD., 230 feet east of Capistrano Way, 3 blocks west of FAIRFAX AVE. A beautiful site with great potential future enhancement from standpoint of income producing possibilities and increased value. Terms half cash. FI. 2134. C. H. O'CONNOR & SON, Auctioneers.

SOUNDS IMPOSSIBLE—
50x130 level lot, highly restricted, surrounded by beautiful homes, near Rossmoyne district, at Oakmont Country Club. Valued $4000 for $1125 cash. Also $2000 lot with double front, $600 cash. J. A. MARNEY, TR. 5051.

DUPLEX lot, 50x130, Shenandoah st. $2550. OX. 7500.

BIG SNAP! 60-foot residence lot, Lafayette Square. OR. 0264.

BUSINESS PROPERTY—
For Sale —55

HOLLYWOOD BLVD.
2-story building, large corner lot. Income $25,000. Price $250,000. Mortgage $100,000. Want cash and clear property for equity.
CLINCH & THURTLE
444 So. Western Ave. DR. 2368.

AUCTION! Wed., Aug. 13, 2 p.m. 4661-4671 HOLLYWOOD BLVD., east of Vermont. Two-story building, 100x65, six stores, 13 apartments, 40x70 building in rear. Lot about 100x135 ft. Wonderful spot for greater enhancement and income. C. H. O'CONNOR & SON, Auctioneers.

WILSHIRE BLVD. MAJOR CORNER
$500 FOOT BELOW VALUE
Located on main crosstown artery, size 150x100 to alley, opposite new limit height theater and office building recently announced. At the price there's $100,000 PROFIT in this corner WITHIN 6 MONTHS. HE.5469

MUST SACRIFICE
Industrial building, 2-story brick, lot 50x150. Rented. Close in. Can lease $3600 year. Guarantee 12% on investment. Quick action necessary. Owner, VA. 6474.

IF your signature stands up you can acquire without cash outlay, 99-year lease, hot spot Hollywood Blvd., worth millions. Principals only. JAMES MADISON, OR. 1220.

5312-14-16-18-20 S. VERMONT, 100x130 TO ALLEY. WILL ACCEPT CLEAR TRADE. PRICE $60,000. UN. 9507.

FINE Glendale business lot. Well located, 316 S. Glendale. Go see it. Sacrifice. Try me and see. Buyer call. 2318 W. 18TH.

64x120, CORNER Beverly Boulevard, west of Rampart at 50c on the dollar. Get busy on this before foreclosure. WA. 2847.

FOR sale or exchange, 7 acres near Manchester and Western. Will make an exceptional deal. Part trade. Owner, 430 Stimson Bldg.

FIGUEROA LOT 60x141
Near 54th st. 5-room house, only $8950. 4800 S. Figueroa. AX. 6829.

BIG SNAP
Wilshire business corner, 100x150, center of Beverly Hills, easy terms or trade to $60,000. OX. 4776.

BOULEVARD frontage 185x265, ½ price for cash. 3 clear residence lots, sacrifice. Owner, 4624 York Boulevard.

BARGAIN, 92x128, southeast corner Kenmore and San Marino St. $7500 cash, balance mortgage. DR. 0980.

HAVE YOU $8500 CASH?
FOR BEST BUY ON 7TH AND STANFORD STREETS. HU. 3744.

BY OWNER, large business lot in busy section of Westside boulevard, reasonable. Call OX. 5870.

SPRING street, 3-story brick south of Second street. Priced to sell. Call EMpire 1193 for appointment. Owner

SACRIFICE, S. MAIN ST. between 1st and 3rd. Part exchange. TU. 5221

$14,000, Leased 7 years, secured. Pays 10% on $20,000. Owner, CR. 7632.

YOUR chance for the future, bargain, 92 ft. 3112 S. VERMONT. Owner.

INDUSTRIAL PROPERTY—
For Sale and Exchange —56

54 CENTS PER SQ. FT.
186,890 SQ. FT. OF INDUSTRIAL PROPERTY.
SOUTHERN PACIFIC TRACKAGE.
HIGHWAY CONNECTION NORTH, EAST AND SOUTH.
WITHIN 15 MINUTES OF 7TH AND LOS ANGELES STREETS.
3 BUILDINGS WITH 34,000 SQ. FT. FLOOR SPACE.
PROPERTY CLEAR AND ONLY REASONABLE AMOUNT OF CASH REQUIRED.
THIS IS GOOD.
W. M. GARLAND & CO.
SPRING ST. AT 9TH.

PRICED TO SELL
Industrial acreage in Los Angeles near Glendale. Water, Power, Lights. 360 ft. of Spur Track. Two Frame Buildings. 3.62 acres—Level. $7000 per acre. Terms. No exchange.
See WM. HUNTER
1401 So. San Fernando Rd. at Los Feliz. CApitol 5628.

FOR sale or lease, factory building, 60x132 with ground space of 5 city lots on private spur track, fully equipped for manufacture of fertilizer, plaster, stucco or kindred products, in San Fernando. Information, Frank J. Cornwell, 11158 McCormick, N. Hollywood, or phone 161

FACTORY building wanted suitable for printing plant. Will offer in trade clear lot, 162-ft. ocean water front, unique residence site, Palos Verdes, $35,000. R. M. Breedan, 639 South San Pedro. VA. 0443.

BARGAIN, 13,000 square feet near Fletcher Drive, corner in L.A. Owner, P.O. box 607, Arcadia. Phone 2425.

BARGAIN factory site, 854 E. 29th, next to Pacific Electric railway, lot 50x140, $4500 cash. HU. 5515.

INCOME PROPERTY—
For Sale —57

COURT BARGAIN
Income $6000 year, 4 doubles, 8 singles, all furnished.
Beautiful lot 100x200.
Trust deed $25,000.
Trade $15,000. Cash $5000.
See this splendid property.
MR. NEWMAN, WHitney 8127.

BANG!
$14,750 buys my Hollywood duplex, lot 55x140, 3 garages. Paved street. A steal for someone with cash. I am desperate. See it today. 5039 Franklin Ave. You don't like money if you pass up this. Owner, WH. 5576.

Bargain Opportunity
6 apartments of 3 rooms each. 5916 So. Figueroa St. Price slashed from $20,000 to $13,500 for quick sale. $2500 down, balance to suit. Price will be raised if not sold in 5 days. See owner on premises or phone WAsh. 9150.

BEAVER APARTMENTS
1314 SUTHERLAND AVE.
16 singles, newly completed and furnished, electric refrigeration; loan company foreclosure; must be sold. Easy terms. No trades. Phone MU. 6386, call for Mr. Henry.

4-FAMILY flat near Pico and Robertson—8 months old, all modern. $12,000 1st trust deed at 8% straight. Will sell equity for $4000 cash.
H. J. HARRISON
404 Associated Realty Bldg. VA. 2384

WILSHIRE DUPLEX
14 rooms, 4 colored tile baths, 4 garages, unit heat, Frigidaire, Sanitas walls, income $2400. Mortgage $10,000, 7%. Need money. Was $25,000. Now $17,000. Owner. GR.5547.

FOR sale or exchange, for property in New Orleans, Louisiana, 8-room bungalow and 3-room cottage in rear, one block from Beverly Boulevard, 3 blocks from Western. OWNER, 409 N. Harvard. HO. 1959.

FINANCE COMPANY
Has 12 new apartment houses, newly furnished, all clear, from $35,000 up. 824 Title Insurance Bldg. PA.3651

FOR SALE—$16,000, New 4-family flat. Income $2400. Frigidaire, stucco, near high school, $2000 cash will handle. Address X, box 16, Times Office.

SACRIFICE, lovely 8 large room double stucco, nook, tile, 4 rooms rear; 3 garages. Big lot. $8900. Fine tenants. Good condition. Near Normandie and 38th. Owner, EX. 7139.

$8750, CLEAR DUPLEX—10 rooms, gas furnaces, awnings. Modern. Former price $12,000. Near Washington and Redondo Boulevard. Owner, WH. 7209; VE. 9178.

CUT TO THE QUICK
Large 8-unit court, lot 66x300, on carline, for quick sale, $25,000. No trades. Easy terms. 7934 S. VERMONT AVE. TH. 7302.

OWNER, BARGAIN, $15,000.
Duplex, 11 rooms completely furnished, modern, 3 garages, good income; rented, fine location. Must see to appreciate. 1626 W. 49th St.

ONLY $10,000 REQUIRED
Beautifully furnished new 16-unit Hollywood apartment building, income $11,000 year. Full price $45,000. Owner, 7223 Willoughby Ave.

20-UNIT furnished apartments. Ideal location near Western and Wilshire subject 1 mortgage. Sacrifice, need cash. OWNER, DU. 3733.

FOR SALE OR LEASE, 8 stores, 2 apartments, prominent corner location, priced exceptionally low. Owner at 103 North Ave. 64.

DOWNTOWN 50x172 business. Income $350. Home or men's club furnished. $10,000 cash and mortgage. Owner, VA. 5454.

STEAL, 10-room brick duplex, 5 garages, furnished, appraised $16,000; buy now, $10,500, $4000 cash, 5 days only. 9116 W. Pico Blvd. OX. 0535.

WIFE died, owner must sell fine 4-family flat, on Santa Barbara ave., near Western. $15,000, terms. 2215 S. Hoover. WE. 9083. RO. 4553.

FINE DUPLEX, 10 ROOMS. Built for home and income. Steel windows. Real fireplace. Full tile roof. Wilshire district. Owner, OR. 2136.

INCOME PROPERTY—
For Sale

BANK OF [illegible] TRUST [illegible]
To satisfy [illegible] deed.
On Selkirk [illegible] ocean front [illegible] Santa Monica.
At Broadway [illegible] court house, Tuesday [illegible] highest bidder [illegible]
Vacant lot worth [illegible] worth $35,000.

AUCTION
MONDAY, AUG. 11TH, [illegible] 1147-114[illegible] 5-room and 4-room [illegible] garage, rent [illegible] This clear [illegible] must and [illegible] HIGHEST BID [illegible] IT OR RESERVE [illegible] at close of bid[illegible] H. N. WOOD, Auc[illegible]

Apartment [illegible]
A sound investment [illegible] ments. West 9th st. [illegible] $370 per month. [illegible] ance $500 a year. [illegible] acquire home and [illegible] fice price. $21,000. [illegible]
Forest I. Beal [illegible]
333 Roosevelt [illegible]

TO settle estate. [illegible] duplex, block of Wilshire [illegible] trict. Wonderful [illegible] income. OX. [illegible]

LADY must sell 4-unit [illegible] each, ultra modern [illegible] fax. Income $235 [illegible]

FOR information [illegible] closure property [illegible] MR. CUTTS, VA. [illegible]

APARTMENT house [illegible] Wilshire and Western [illegible] year. 1st $20,000 [illegible]

14-ROOM duplex, 4 baths [illegible] bargain, $13,500. [illegible] 709 Financial Center [illegible]

SACRIFICE SALE [illegible] BARGAIN, DOUBLE [illegible] ANGELES MESA DISTRICT [illegible]

3-STORY apartment [illegible] ments. $85,000 [illegible] Balance trade [illegible]

INCOME lot, near [illegible] 140, worth $17,000 [illegible] sale. MU. 8331.

FOR sale, 16-unit [illegible] pletely furnished and [illegible] 1635 W. 23th st. [illegible]

4-FAMILY flat, new [illegible] forced to sell. 5151 W. [illegible]

SACRIFICE $8500 [illegible] $3500 cash. Owner. [illegible]

SPECIAL!! Double [illegible] 1122 S. Palm D[illegible]

HOLLYWOOD'S [illegible] ments, $12,600 [illegible]

NEW DUPLEX, [illegible] INCOME $105 [illegible]

DUPLEX, income $[illegible] $8500, sell $5200 [illegible]

CORNER 75x125 [illegible] Phone owner, AT. [illegible]

SUBURBAN PROPERTY—
For Sale

15016 Ventura Blvd. [illegible] 175 deep. Improved [illegible] stucco, foreclosure price [illegible] 6061 Melvin ave. [illegible] tura Blvd. 1 acre [illegible] stucco home, chicken run [illegible] berries. Price $4800 [illegible] responsible people, balance [illegible] MR. EDWARDS, TR. [illegible]

FOR SALE—Foreclosure [illegible] story stucco, Hawthorne [illegible] to postoffice, business center [illegible] $4500. Los Angeles Loan Co. [illegible] South Spring St.

SACRIFICE, 11-room [illegible] in Pasadena, close in [illegible] 2 boulevards, lot [illegible] ness center; easily [illegible] price $7500. Terms [illegible]

LOT and 40 acres of [illegible] lease. 5-year oil lease [illegible] tion in rapidly growing [illegible] takes them all. Write [illegible] box 259, Times Office.

I MUST have cash and will [illegible] cash only at half price [illegible] small house near San Fernando [illegible] Bestway Cesspool [illegible] San Fernando Road [illegible]

ONLY $10 MONTH [illegible]
Beautiful fruit-covered [illegible] in heart of Studio City [illegible] Hollywood. OWNER, OXford [illegible]

½ acre, modern home and [illegible] equipment. Exchange for [illegible] sacrifice for cash. OWNER [illegible] trella, W. Arcadia.

A SACRIFICE, 4 acres [illegible] on paved street. $2300 [illegible] W. El Monte St. [illegible]

2½ ACRES, water and [illegible] State highway. $3000. [illegible] WE. 5943.

COURT site, 80x138 [illegible] sale. 3734 56TH ST. [illegible]

Altadena

6-ROOM bungalow, 2 baths [illegible] day, will take clear [illegible] 118 W. Las Flores Drive [illegible] 1502 week days.

La Crescenta

15 acres, low price, all or [illegible] sylvania, north of [illegible] MR. COLE.

10 OR 20 acres on [illegible] Los Angeles, 319 S. Alvarado [illegible]

San Fernando Valley

BEAUTIFUL 10-acre [illegible] mile west of Sherman Oaks [illegible] new Sepulveda [illegible] with Beverly and [illegible] oak and wild walnut [illegible] fect building sites. [illegible] 30-acre estate. [illegible]

ONE ACRE—4-room [illegible] for 1000 hens—paved [illegible] car, stores, etc. Van Nuys [illegible] $3750. Mr. Patterson [illegible] Blvd. GL. 8108.

7½ ACRES right in Van Nuys [illegible] eastern man, needs cash [illegible] it and make offer. Will [illegible] Patterson, 12181 Ventura [illegible] 8108.

BARGAIN, acre lot, close in [illegible] boulevard. If you want [illegible] country home, investigate [illegible] ing better at price. [illegible]

FOR sale, the best 10-acre [illegible] Fernando Valley. Frontage [illegible] boulevard. No trades. [illegible] St., Van Nuys. Phone [illegible]

BARGAINS San Fernando [illegible] erty. W. T. BURR, [illegible] Drive, San Fernando [illegible]

1½ ACRES, 4-room house [illegible] for rabbits or chickens [illegible] Take $4750. $300 down [illegible]

MODERN Suburban Home [illegible] Foreclosed. Terms. Owner [illegible]

South Pasadena

SUBSTANTIAL old home, 7 rooms [illegible] or trade. Owner. EL. [illegible]

BEACH PROPERTY—
For Sale

WONDERFUL BEACH LOT [illegible] the sand north of [illegible] Reached by Coast [illegible] Easy terms. Address [illegible] Times Office.

BEACH HOME, [illegible] Positive steal. $6000 [illegible] 8-room Spanish home [illegible] Posetano Road. Owner [illegible] Brea. WH. 2314.

VENTURA, Pierpont Bay [illegible] corner lot, suitable [illegible] 5753 Waring ave. or call [illegible] Sunday. Daily before [illegible]

MANHATTAN Beach [illegible] like city home at [illegible] obstructed view [illegible] ocean. 3300 Alma Ave. [illegible]

FOR SALE at Balboa [illegible] lot, best location [illegible] worth $3000, will [illegible] $400 cash. [illegible]

WANT best lot [illegible] exchange 7-room L.A. [illegible] near ocean. Manhattan [illegible] 403 S. BONNIE BRAE [illegible]

MANHATTAN BEACH [illegible] 13th st. Opposite [illegible] ocean and pier [illegible] closure. VA. [illegible]

YOUR BEST CHANCE [illegible] to get permanent view [illegible] Easy terms. Lindsey [illegible] Ave., Manhattan.

BALBOA BAY FRONT [illegible] The best buy in [illegible] TRinity 2532.

7-ROOM modern house [illegible] 000. Venice. Part trade [illegible] 303 Bryson Bldg.

FOR REAL ESTATE [illegible] Hermosa Beach, consult [illegible] Towle, 1229 Hermosa Ave.

[illegible] ADJOINS SARTORI [illegible] Promenade. Very cheap [illegible]

VENICE—Lots [illegible] monthly; oil rights [illegible] Burton, 518 W. [illegible]

BALBOA ISLAND [illegible] Double garage [illegible] AMETHYST ST. [illegible]

DEL REY lot, 50 feet [illegible] Address Z, box [illegible]

HERMOSA ocean front [illegible] 260 S. Burlington [illegible]

5-ROOM new [illegible] Wilmington. Sell or trade [illegible]

HARBOR PROPERTY—
For Sale

MUST SELL BARGAIN [illegible]
Corner 1603 Center street, San Pedro. 6-room [illegible] rated, wonderful view [illegible] sessments paid. [illegible] Room 203, 220 [illegible]

POULTRY AND RABBIT—
Ranches for Sale

WOULD you buy [illegible] ranch in California [illegible] Harrington, Huntington [illegible] Phone Monrovia [illegible]

ACRE chicken ranch [illegible] 7-room Spanish [illegible] gain. Owner. [illegible] Van Nuys.

ACRE, near Van Nuys [illegible] down. Near school [illegible] quire $600 Van Nuys [illegible]

SEE our bargains [illegible] Nuys Mortgage Co. [illegible] Blvd., Van Nuys.

EASTERN & NORTHERN—
Property

For Exchange —63-A

HAVE fine residence in lovely suburb of Chicago, will trade for California property, must act quickly while I am here. No agents. Address Y. box 99, Times Office.

FLORIDA—30 acres finest trucking land, near Miami; clear; $4500. What have you? P. O. Box 38, Pacific Grove, Cal.

FOR exchange, Omaha, Neb., clear home. For Southern California. What have you? J. C. Roth, 8 5th St., REDLANDS, CALIF.

IF YOU have eastern property to exchange for clear Orange county address XX. box 139, Times Office.

SMALL Colorado farm, clear, want chick ranch near Los Angeles. Owner, 1425 E. 99th st.

Wanted —63-B

SOUTHERN Michigan, Northern Indiana, Northwestern Ohio income or good farm up to $35,000 for my well located income property at 1951 N. Highland, Hollywood. Owner, 1959 N. Highland. GR. 5683.

ARCADIA income, near Huntington Drive. Value $20,000. Will assume. Want Chicago, Newark, N. J., or Memphis. Fouke, 8727 Long Beach Blvd.

GOVERNMENT LANDS—
and Relinquishments —66

FINE homestead with main Salt Lake, Boulder Dam highway, railway running through. Level, rich soil, close to river. Heavy traffic. Splendid for gas station or cold drink stand. 636½ MALTMAN AVE. MO. 10593.

$225 locates you. 160 acres in San Diego county. Good soil, some with surface water, trees. 1104 S. Union.

FINE 160-acre Antelope Valley homestead, $320, 431 Southwest Bldg.

OIL PROPERTY—
Miscellaneous —67

MUST sell 10 acres including royalty, forty million cubic feet wet gas. Major company drilling near. Great value already proven. Address Y. box 112, Times Office.

EAST Belridge district, Kern county, 6% landowner's royalty in/40 acres within ½ mile of well now being drilled by major oil company. Address Y. box 139, Times Office.

TERRA Bella district. Land for sale or lease. 20 years dealing in this section. F. C. Ensign Co., 213 H. W. Hellman Bldg. MU. 4415.

FOR property in vicinity California Ventura well, Hermosa Beach. Haneman Realty Co., 124 Pier ave., Hermosa.

ROYALTY per cents. Drilling well. Proven property. Money back out of 1st production. Price $1150. 1314 Quinby Bldg. TR. 1731.

HAVE interest in 4 wells at Venice; will trade part of my interests for real estate on trust deeds. Address Y. box 92, Times Office.

FOR sale, lease on 400 acres, production 3 sides. Kansas field. Gromer, 3923 W. 6th St. DR. 4431.

1% LAND-owner's royalty in 2000-barrel well for $3000. Address W. box 357, Times Branch.

FOR sale, 1 section of patented oil land in Kings county. Not leased. Owner, phone PL. 4528 or AN. 6029.

$1800 EACH, 3 lots, 121st st. near Vermont, 2 blocks from well now drilling. Clear title. Owner. UN. 1302.

OIL LEASE IN NEW MEXICO. MUST SACRIFICE. OR WHAT? ADDRESS Y. BOX 238, TIMES OFFICE.

OWNER'S Royalty, center Venice oil field, cheap. Mr. Chivers, 1467 N. Vine St. HO. 7913.

CIRCUMSTANCES force me to sell my lot in Venice oil field. Wonderful opportunity. OWNER, OL. 2991.

WANTED—Contract or consider interest in lease. Have portable combination rig. F. M. Kellerman, Piru, Cal.

ROYALTY in well for sale, heart of production. Price right. Address X. box 540, Times Branch.

PARTNER, $1500, drilling. New Mexico. Apt. 107, 603 S. Cochran.

VENICE locations, immediate permits. No bonus. EX. 1873 for interview.

FOR SALE, 2% in oil well at Venice for $1000. HE. 3281.

LOT at Del Rey near ocean, full oil rights, 42x150, $2500. OL. 4327.

ORANGE, LEMON, WALNUT
Avocado Groves—Vineyards

For Sale —68

65-ACRE orange grove, corner of two major highways 4 miles from San Bernardino, located in best orange district in Southern California. 7½ acres of navels 18 years old, 4½ acres Valencias 12 years old, 10 acres Valencias 4 years old, 43 acres Valencias 3 years old. Every tree selected stock and perfect. Entire grove irrigated from our own well, which delivers 75 inches of water constantly. Complete equipment. Up to date 7-room stucco home. 2 car garage. Must sell to settle an estate.
C. L. LANGLEY & CO., OWNERS
180 Pier Ave. Ocean Park, Cal.

ON account death of wife, and myself in poor health, will sacrifice 16-acre improved ranch in Twin Oaks Valley near San Marcos, Calif. 6-room house, plenty of water. Phone WYoming 4523.

FINE 30 acre grove, oranges, grapefruit and lemons. Fully equipped, ready to move on. Must sell. Phone OL. 6437 evenings or Sunday, Alhambra 4911-W.

AVOCADO—ORANGE LAND
$800 acre up. Any size tract planted and unplanted. Pressure water. Drive 4½ miles east of Orange. F. Mead, Box 215, R.D. 3, Orange, Cal.

25 acres, 18 acres full bearing Valencias, 7 acres 1 year. House, barn, team and tools. Price $65,000, including good crop. E. M. White, 130 E. Main st., Tustin.

4.4 acres, A-1 citrus land, Ontario, $3332, $560 down. Balance 10 years. Water, $8 per year. Gas, electricity. Address X. box 73, Times Office.

FROSTLESS orange grove, $50,000. Will trade. Must have $10,000 cash to pay 2nd trust deed. Give splendid deal. 2933 W. PICO. RE. 7490.

10-ACRE walnut ranch, only $7500. Exceptional bargain. Apply to Ben White, 303 Bryson Bldg.

LEMON grove, 5½ acres, Riverside. Good income. Good buildings. $6000 equity for bungalow equity. HE. 9267.

AVOCADOS, 10 acres finest Fuertes. Snap, $1350 acre. Need $4000 cash. Urgent. Write Box 536, Whittier.

ORANGE grove, 10 acres, L. A. county, good producer, bargain. House and implements. 1011 Haas Bldg. TU. 9865.

5-ACRE almond grove, $1800, crop included. WE. 5943.

For Exchange —68-A

$50,000 ORANGE crop estimated from this 75-acre grove. Unfailing water supply. 2 sets of improvements. Will trade clear for Southern California income or business property. A. D. COX, 315 W. 9th st. Phone VA. 2624.

14-ACRE orange grove near Riverside; trees 15 years old, priced for quick sale, $21,000; only $3000 mortgage. Want Los Angeles property. Phone Owner, WY. 3221.

$7500, 2½ acres walnuts, house, chicken yard, take house as part. East, north or local. G. L. Frisbee, Pomona. Phone 1298.

12-ACRE walnut grove, $30,000. Close in. For city. Ben White, 303 Bryson Bldg.

Wanted —68-B

WANT good producing orange grove from owner for improved business income, $50,000. Write Owner, 1484 N. Chester, Pasadena.

WANTED to trade, Southern California peach and walnut grove, improved, for your farm elsewhere. Rt. 1, box 71, Chino, Cal.

ACREAGE, SUBDIVISION—
Miscellaneous —70½

NINETY lots, permanent improvements. Net or gross. Price to selling agency or sell outright. 267 So. Vermont Ave. WA. 8209.

OIL! FORTUNE IN OIL. MUST SELL part of my acreage in PALMS. INVESTIGATE. OWNER, GL. 6304.

17 ACRES San Fernando district. 20 minutes from Hollywood. $900 an acre. 8136 Blackburn Ave., L. A.

WANTED—
Real Estate

For Cash, Not Classified —71

WILL pay cash for equity in a modern 7 or 8-room house, located between Pico, Adams, Western and 9th Ave. Address Y, box 597, Times Branch.

WANTED: Clear lot, north of Pico, west of Western. Will give $2000 certificate in reliable corporation with $80 dividend check attached. M. E. Blair, TU. 8673.

PROPERTY Sold for Cash
NO TRADE. BE CONVINCED. Call 2034 W. WASHINGTON. W CAR.

AM looking for 2 or 3 bargains in city real estate. Must be real sacrifice for cash. Address J. Lussier, Box 132, Times Office.

Cash Paid For Bargains
Write only, full details. F. M. Phelps & Co., 1240 Pacific Mutual Bldg.

IF YOU WANT CASH FOR YOUR PROPERTY, CALL H. N. WOOD, 708 W. 45TH ST. AX. 9716.

CASH AT ONCE
FOR YOUR PROPERTY
7006 S. BROADWAY. TH. 4738.

CASH FOR EQUITIES in trouble. WEST SIDE. McDOWELL, EX. 1149.

Miscellaneous —71-X

OWN clear property, showing exceptional income. Want clear desirable L.A. property. Write full details to W. H. Bullen, 741 S. Western.

RELIABLE tenants want to lease a good location for a drive-in market. UN. 2626.

WILL buy good property anywhere. Cash in one year, secured notes. Owner, P. O. box 175, Hollywood.

SALES crew wants partly sold tract. Box 733, West Hollywood.

WANTED—
Real Estate

Miscellaneous —71-X

A HOME, or duplex, for $28,000 equity 8-unit apartment house, 1975 Wilcox, Hollywood. Yearly income $5500. This is business-zoned property, 3 blocks N. of Hollywood Blvd. Call mornings, WH. 1310.

WANT 8 or 10-unit apartment building, West Los Angeles or Beverly Hills. Will give clear $25,000 business property Los Angeles and assume $18,000. Paul W. Anderson, ELiot 3651.

Real Estate—Houses
CASH—NO TRADES
BEDILION, 650 S. Spring, TR. 6865.

THE FRANK MELINE CO. can sell your property in a few days by our quick liquidation method. See ALBI, 3rd floor, 706 S. Hill.

WANT bungalow or income property subject to first mortgage. Have clear lot. VALUE $5000. SKEPNER, VA. 5668.

INCOME for clear property from owner. Address X. box 283, Times Office.

WE CAN exchange your property. THE OTTO G. WILDEY CO., LTD. 304 FINE ARTS BLDG. TR. 2525.

WANT acre chicken ranch for new 20-room flat. Beverly. OX. 9811.

Houses —71-A

WANT 10-room house in Hancock Park. Give clear lot, half block from Wilshire Boulevard and cash for equity. TUcker 2471.

WANT from owner, clear home in well located district; can offer you attractive clear income. Write direct Carl Ellis, 720 N. Orange, Glendale.

WANT 8 or 9-room modern house in Beverly Hills north of Santa Monica Boulevard. Limit $25,000. Cash for bargain. MR. ANDREWS, OR. 1229.

WANT bungalow, sacrifice only, 3 bedrooms, West Side, not over $7000. Pay 1-3 to ½ cash. Owners only. Hosmer, 2711 W. 7th. DR. 3201.

WANT clear home from $40,000 to $100,000 for two business properties on Hollywood Boulevard. HE. 2117.

WANT clear home from $40,000 to $100,000 for two business properties on Hollywood Boulevard. HE. 2117.

$10,000, 7% mortgage on improved ranch 40 miles from Los Angeles. Want clear residence. RO. 7834.

BUNGALOW equity for $1500 equity La Jolla ocean view lot. Owner. HE. 9267.

HOUSE or income for 10 acres fruit; $12,000. Redlands. UN. 7159.

HAVE clear land, will trade for home. Will assume. OR. 6704.

Lots —71-B

SUBMIT some A or B zone lots for 31½ acres grapes and young walnuts. 6-room bungalow, 18 shares water stock. Fontana. Mortgage $7500. Will make liberal deal. CR. 6270.

LOT on Robertson and corner on Washington, $14,000, for residence to $20,000. Ben Bell, OR. 7807, 3225 Wilshire, 714 Clem Wilson Bldg., corner La Brea.

B ZONE WANTED
Have West Side business income corner, small 7% loan. Want West Side lot. MR. MURRAY, DR. 7144.

WANTED to purchase good residential or B zone lot. Apply 6 to 9 evenings. Ask for Mr. Gerrick, 951 N. Western.

CASH FOR 55 ft. lot or wider, to move duplex house on. Hollywood or vicinity. Must be cheap. GR. 3526.

I WANT a residential lot in Westwood north of Wilshire Boulevard, immediately. 1243 S. Vermont. EX. 8525.

WANT clear lot for income property showing fine net income. GEORGE KINEHAN, 2222 W. 7th. DU. 3121.

WANT CLEAR LOTS IN EXCHANGE FOR INCOME. OWNER, FAber 1136. 720 ROWAN BLDG.

SMALL residential lot west side near car line. Bargain for cash. Address Y. box 82, Times Office.

INCOME lot, for cash only. Deal with owners only. TU. 6353.

R-ZONE lot to $9000 for lovely 4-flat, $15,000. Owner, 1208 IROLO.

HAVE buyer for cheap West Hollywood building lot. FOELL, OX. 6503.

WANT lots, $2000, as payment on home, $5000. Owner. 3342 Beswick.

Acreage —71-C

AVOCADO Acre, giving ½ of wages for service in carpenter or laboring as part payment. Sherwood, box 2377, Los Angeles.

Business Property —71-D

CASH—CASH—CASH
Here it is for you on any real bargain of business or apartment property in Los Angeles, earning a good income that we can accept. Bring your property to us at once. Daynham-Dunnell Co., 668 E. Colorado, Pasadena, Terrace 6177.

WANT improved business property in exchange for $75,000 trust deed and 8-unit bungalow court. Submit. Hollywood P. O. box 611.

WANT to buy fee under long term lease. Must be well secured and show 7%. Will pay up to $125,000. Address X. box 82, Times Office.

WANT to purchase C zone property vacant for clear income. Call MR. PHILLIPS, WA. 1271.

Income Property —71-E

WANT APARTMENT BUILDING
About 20 to 40 apartments, prefer near car line. Have three well located properties to trade. Will assume. Address Y. box 198, Times Office.

WANT 18 apartment building furnished, up-to-date, to $40,000. Give going fruit and alfalfa ranch and assume 1st paper. 10813 Magnolia Blvd., North Hollywood 988.

TRADE Arcadia cafe, also Elsinore home, 4-flat or small court. 314 W. Huntington Dr. Phone Arcadia 2106. Owners only.

CLIENT has modern, furnished bungalow. Want Hollywood district 4-flat. Will assume. FOELL, OX. 6503.

WANT apartment house. Have clear and nearly clear vacant to $60,000. Will split. Owners only. WH. 4800.

MODERN flat, have clear $3000 lot. 5-room stucco. B zone, loan $5000, 7%. SMITH, WH. 1131. OX. 4029.

HAVE CLIENTS WAITING for income. Northwest. OX. 4038.

CULVER City house equity for a small income. Owners only. OL. 6707.

$1500 FOR small income property. Address V. box 345, Times Branch.

Country, Ranch Property—71-M

WANTED—To buy or rent about 5 acres for gardening, must be frostless. Please write full details. J. E. KANAZAWA, 744 E. 10th st., Los Angeles.

ALFALFA and stock ranch, 1000 to 10,000 acres. Must be priced right. Owners only. P.O. box 974, Hollywood.

WANT clear $35,000 improved ranch for business income property. VA. 8732.

ACRE poultry ranch, clear, Pomona. Want 3-bedroom home, southwest. Woodard, 5710 Vermont. YO. 2767.

REAL ESTATE—
For Exchange

Miscellaneous —72

NEW modern 4-flat, 20 rooms, 4 garages, corner lot, Wilshire district. Separate tile baths, separate tile showers, Frigidaires, $15,000 equity alfalfa, Antelope. Address X, box 376, Times Branch.

CLEAR duplex, finest location, wonderful value. Will exchange for well located business property. Must be good. Courtesy to brokers. Mr. Eaton, CR. 1251.

CAN use Michigan, Ohio, Washington, Texas and Missouri property. Will trade clear Southern California land. Call TU. 3885, or write 301 Pershing Square Bldg., Los Angeles, Cal.

CLEAR 2-story modern home, 4 bedrooms, 3 baths, heart of Hollywood. Want 8-family apartment; will assume. Give full particulars. Address W. box 150, Times Office.

WANT 5 or 6-room bungalow west of Fairfax between Wilshire and Beverly. Have 4-room double, two garages, Highland Park. Assume. AL. 3054, Residence GA. 6175.

WANTED: Gas station and auto camp on good highway in exchange for equity in house and business lot and some cash. 1043 N. Ogden Dr. GR. 1035.

HAVE double bungalow, clear, $10,500. A-1 trust deeds $10,000. Want business property to $40,000, improved or vacant. HE. 6479.

75 FT. Western avenue, partly improved, $85,000, mortgage $25,000. Will assume on income city or citrus. OWNER, HE. 2807.

4½ ACRES, Ventura Boulevard, $5000, mortgage $2000. Take house or lot. Owner, 1042 Citizens' National Bank Bldg.

5 AND 4-room new stucco houses on corner, clear, $7500. Trade for duplex or double, N.W. Assume $5000. 430 W. 31st st. HE. 6584, GR. 7727.

WANT bungalow or income property subject to first mortgage. Have clear lot. VALUE $5000. SKEPNER. VA. 5668.

255x150—Partly improved business. Income $12,000 year. Price $125,000. Trade $72,000 equity for country property. DU. 2310.

COUNTRY ESTATE, COST $190,000; house insured $77,000; near Indianapolis. Cash price $40,000, or trade. DELP, 5266 Sunset. CR. 3334.

CHICKEN RANCH JUST OFF AVALON BLVD. 6-ROOM HOUSE. FRUIT. 8524 AVALON BLVD. PL. 6143.

BRICK APARTMENT, $55,000
40 rooms, income $950, 1 mortgage $19,500, for smaller income. HE. 8207.

WHAT HAVE YOU TO TRADE FOR HOME IN BEVERLY HILLS? CR. 7218 MORNINGS AND EVENINGS.

EXCHANGES, MU. 2522
ERNEST STEWART, 548 S. SPRING

NEARLY clear house on B Zone lot for Beverly Hills home or duplex. Will assume. CRABTREE, WH. 7208.

$40,000 HOLLYWOOD INCOME PROPERTY. WANT ORANGE GROVE PREFER RIVERSIDE. WA. 4563.

$65,000 CLEAR. Want vacant business. BRIGGS, 1112 Hope. WE. 2376.

CLEAR business lot, $8000, exchange for home. Owner, WH. 6114.

REAL ESTATE—
For Exchange

Miscellaneous —72

BUSINESS corner, 90x150 to alley. Close in. Containing oil and service station and other improvements. On prominent boulevard. Fair present rents. Good future. Price $60,000. Half trade, half mortgage, 3 years, 7%. Consider any smaller property.
JAMES D. RIDDELL CO.
7176 Sunset Blvd. GRanite 8470.

APARTMENT CLEAR
3-STORY BRICK, $75,000.
1 block to Ambassador Hotel, N car line, shopping center, Frigidaire, completely furnished, good income; might consider some clear city property in exchange. Ashby Arms Apts. 849 S. Kenmore. Please reply by letter.

SAN FRANCISCO
OAKLAND-BERKELEY
Beautiful homes and other property to exchange for L. A. or vicinity.
C. W. Patterson Co., Ltd.
558 S. Western at Sixth. DR. 1115.

2-Story brick Store
Office and large Garage Building in Hollywood. Lot 120 by 106. Owners dissolving partnership. Price $125,000. Trade for equity.
HARRY GROSSMAN
204 Haas Building. TUcker 2471.

35 ACRES improved El Cajon Valley and 12-unit apartment house, furnished, Coronado. Price for both $70,000, incumbrance $18,000. Want orange grove Ontario or vicinity. Owners, write J. E. SHATTUCK & SONS, 3907 El Cajon ave., San Diego.

BARGAIN OF BARGAINS.
4-story new brick apartment-house, Wilshire district, 100% rented. Income $2000 month, price only $135,000; want some cash, B zone lot and other property for equity. Joseph R. Schiller. Phone EX. 2928.

NEW 9-room 2-story Spanish home, Beverly Hills. Right up to the minute in every detail. A real $20,000 value. Will take Los Angeles or Hollywood property in exchange. See L. A. Blaisdell, OX. 7181. Fred Barman Co., 8346 Wilshire.

INFLATED VALUES
and small equities do not turn at all, but the reverse does.
PHILLIPS & REAM,
600 S. Western Ave. WA. 1171.

CALIFORNIA FOR IOWA
Imperial Valley ranch near El Centro. Owner in Iowa. What have you? Lee, Standard Realty Co., 414 So. Brand, Glendale, L.A. phone CApitol 5129.

$1000 CASH and $8000 equity, beautiful income property, Beverly Hills district, for small home, same district or W. Hollywood. Owners only. Full information first letter. P. O. box 743, Beverly Hills.

HOME FOR INCOME
Have equity in beautiful new home, Beverly Blvd. near Brentwood. Owner will trade it in on income. CHILDS, CR. 4194.

HOUSE or lot accepted for equity in new 14-room duplex, returning $1800 on lease, 4 baths, 4 garages, electric dishwashers, refrigeration, etc. Price $15,800, first mortgage $9000. Call at 4322 Crenshaw Blvd. VE. 1176.

I OWN 40 acres, resort land, good water rights, near Idyllwild, clear; trade for equity, income property, prefer apartment. P.O. box 743, Beverly Hills.

BLOCKS of lots, beautiful view, Point Loma, San Diego. Will assume on income. Jacobson Realty Co., 1155 6th st., San Diego or Los Angeles. Call ORegon 5428.

WANT INCOME
Have 9-room home on valuable B zone lot. Owner wants to trade it in on income. CHILDS, CR. 4194.

NEW 4-FLAT, BEVERLY HILLS, 5 rooms each. Modern. Price $20,000. WANT RESIDENCE OR CLEAR VACANT for equity. OX. 7161.

WILL trade my 3 fine business lots clear, value $12,000 for clear 5 or 6-room modern home or duplex. TU. 8497 or call 624 S. OLIVE.

3-ROOM house, lot 50x125, fruit trees, good location, Huntington Park, value $3500. First lien $1800. Exchange equity for lot. OWNER, WY. 3164.

EXCHANGES MY SPECIALTY
B. W. CROWE
STORY BLDG. VA. 1834.

Want Clear Eastern
For Wilshire-La Brea income. Ingram, 5774 W. 3rd St. WY. 2306.

RUNNYMEDE UNIT
FOR CLEAR LOT, LATE CLOSED CAR OR CASH. GR. 6747.

WILL take your residence or clear lots as down payment on beautiful 4-family flat. Income $260. OWNER, DU. 7624.

3 BRICK stores on Pico, $35,000, $12,000 bank loan. Want Los Angeles or beach. OR. 6819.

BEAUTIFUL 4-flat, unit heat, electric refrigeration, tile baths, showers. 1 mortgage. For what? OR. 2673.

CLEAR HOUSE, $8000, and 2 CLEAR lots, $8500. Want good income. Assume $10,000. S. H. West. GL. 3109.

1½-ACRE RANCH, well improved. Price $10,500. Want smaller home. 943 E. MAIN, Alhambra. Phone 2626.

BUSINESS AND INCOME PROPERTIES FOR SALE AND EXCHANGE. J. T. CUTTER, TRinity 7233.

WANT country to $35,000 for court equity, center Hollywood. 416 W. 8th st., Room 419. VA. 5518.

FAIR EXCHANGES
ARE NO ROBBERY. HE. 9308.

FLAT, $3800 income, $20,000 equity. What have you? 1112 S. Hope. WE. 2376.

HAVE 5-room house Palos Verdes, fine ocean view. Take clear lot and some cash for equity. TR. 7751.

SACRIFICE $8000 equity new 7-room home Silver-Lake. What have you clear. Owners call GR. 9947.

LOVELY 5-room stucco on 1 acre for home L.A. vicinity. S. M. Anderson, Chatsworth.

8-ROOM 2-story C-zone. Tile bath, sink; ½ block Slauson and Angeles Mesa; for lot or bungalow. OR. 7100.

CLEAR Portland home for Glendale or Los Angeles. Mrs. Couch, 486 I. W. Hellman Bldg. MUtual 9414.

800-ACRE ranch, 8 miles south of Oroville. Will assume. Mr. Waldman, 340 Roosevelt Bldg. VA. 2003.

TRADES, TRADES. We match them. Income for vacant, city for suburban. C. A. Peterson, 984 So. Vermont.

WANT A HOME. Offer $9000 equity in duplex. One straight mortgage. 8154 Beverly Blvd. Crestview 3136.

EXCHANGE your property for hotel, lease furniture, 20-30-40 rooms. Address V. box 336, Times Branch.

WANT citrus, preferably Orange county, for Los Angeles. Owner, 850 S. Masselin.

MODERN 6-room Hollywood home; want 7 rooms, Los Feliz district, from owner. HE. 8776 evenings.

CLEAR Omaha business lot $2500. Want California. M. French, 151 N. Western, GR. 5168.

WANT bungalow equity for Antelope Valley. J. B. Sturtevant, 723 Central Bldg. VA. 7404.

$18,000, HOLLYWOOD, 2-story house for grove or court. Will assume. FI. 3318.

BEAUTIFUL new 9-room home, $25,000 near Los Feliz. Consider clear lot. SELECMAN, OR. 1166.

$40,000 APARTMENT, 8 3-room, $15,500 first, new. Income, $515. Exchange clear ranch or lot. WH. 9159.

MAKE cash offer at once on income property, $5300 incumbrance, cost $10,000. GA. 7026.

NEW English type house, $7500, 6 large rooms, part oak trim. 220 Pannes ave., East Compton, for acreage.

BEAUTIFUL 13-room duplex, Wilshire-La Brea district, good income. Submit for $12,000 equity. WH. 6000.

WANT clear home, Seattle or Portland, for small apartment-house, Los Angeles. MEEK, WY. 4301.

WANT clear highway home to $6500 for my furnished income flat. Owner, 5411½ 2ND AVE. UN. 1674.

CLEAR, 100x125 corner and cash for L.A. home to about $8000 or $10,000. RO. 6359. Evening UN. 4276.

4-FAMILY flat, bargain, will take lot, balance easy terms. Mrs. Couch, 486 I. W. Hellman Bldg. MUtual 9414.

WANT COLUMBUS, OHIO
Have clear $8000 business lot, here, will assume there. HO. 4784.

BEST apartment buy here, ½ block Wilshire, 1 loan, big income. Want clear city. Smith, WH.1131, OX.4029.

FURNISHED 5-room house, Highland Park, $6500, one mortgage, $2500. Want Southwest. Agent, AL. 1762.

TRADE clear lot on West Side for your equity in 5 rooms, value not over $4500. GA. 3160.

HAVE chicken ranches, orange and walnut groves, want city. J. F. Withrow, 318 W. 9th. TU. 7333.

NEW DUPLEX, OWNER
wants lot or small house. OR. 1604.

CLEAR Sioux City, Iowa, 6 rooms and 5 rooms, one lot. Want house or small income here. Assume. OX.5080.

WANT VACANT for $10,000 equity 4-flat, near First and Vermont. 8165 Beverly Blvd. CRestview 3136.

DETROIT lots, clear, trade 2 or 3. Price $1500 each, for what? Address W. box 220, Times Office.

100x145 adjoining best part Hollywood Boulevard. Some income. $50,000. Want smaller property. HO. 3255.

5-ROOM stucco, clear lot. Want B zone lot north of Pico. EM. 7119.

$1500 EQUITY Glendale bungalow for clear mountain acres. OR. 7100.

70 ACRES alfalfa and grapes, clear. No brokers. WH. 0700.

CLEAR Los Angeles lot for 5-room modern home. Owner, NO. 6068.

2 BEVERLY Hills hillside lots, 192x125 for home or income. OR. 7100.

WANT Portland, Oregon for Los Angeles bungalow. EM. 5063. RO. 8047.

ACREAGE to exchange for house equity, preferably southwest. WE. 8385.

WANT clear lot for my equity in B zone lot and bungalow. GL. 1937.

FLAT building, close in. 1436 BOND ST., for acreage. AT. 5527.

FOR SALE or exchange, duplex, nice location, rented. Owner, 3110 5th ave.

SAN FRANCISCO wanted. Have Los Angeles apartment house. OL. 7153.

REAL ESTATE—
For Exchange

Miscellaneous —72

INCOME $355 MONTH
Beautiful 24-room flat, exceptionally well built. Unit heat, refrigeration, cedar closets, 2 baths in each flat. Located east of La Brea in Hancock Park. Real equity $17,500. 1 mortgage. Want clear vacant, improved or acreage near Los Angeles for equity. Owner, WH. 2586.

AVALON Boulevard corner 105x172 to paved alley. Improved with 5 stores, 8-unit court, 3 rooms each, furnished, 6 garages. Mortgage $20,000. Income $6000 year. Trade $45,000 equity for clear grove or producing ranch. 450 N. LAKE. DR. 0594.

DUPLEX, 5-room, electric refrigeration, new, 1 block from Huntington Dr. and P.E. car. 115 Westmont, West Alhambra. Sell or trade for clear residence lot. Submit trades. Room 208, 927 E. Colorado, Pasadena. Wakefield 4846.

WILSHIRE'S FINEST
New 14-room, 4-bath duplex. Many new and unique features. Has $11,000 1st at 7%. Want clear or nearly. WH. 2203.

I HAVE A FINE 4-FLAT of 16 rooms. Near La Brea and Melrose. Price $12,500. Income $1920. Mortgage $7500, 3 years. Want lot or bungalow. OR. 1184.

$8500
Pasadena for Long Beach, 8-room residence strictly modern. Close in. Elder, 185 E. Mountain.

HAVE exceptional property in Altadena to value of $20,000. Will trade for paving machinery. Mr. Burch, 90 S. Madison. TE. 6171. Pasadena.

10 ACRE San Fernando Valley, want small home W. or N.W. as part payment. Balance can be adjusted. Owner, CR. 6803.

MY income and vacant property for ranch or acreage. Give full particulars. L. W. Rae, 551 W. Walnut, Monrovia.

120 ACRES Bautista Valley, California, clear, want houses, duplexes or 4 flats. Owner, R. J. FRANK, 730 W. Camilla st., Whittier. Phone 429238.

HAVE downtown property, value $25,000, subject $11,000 first. What have you for equity? SKEPNER. VA. 5668.

WANT CLEAR LOT
As part payment for 6-room home on Detroit street. Price $10,000, clear. No cash required. HO. 4784.

80 ACRE ranch, 30-acre alfalfa, modern electric home, pumping plant. Part trade, mortgage balance. EX. 5690.

FORMER resident Oregon and Washington specializes exchanges those States and California. C. J. Farmer, Alhambra 4669.

$75,000 CLEAR Burbank residence lots. Want apartment house. Will assume and add $10,000 cash. Owners only. J. W. Tatum, FI. 3650.

CLEAR 4-family stucco flat, want clear bungalow or lot or acreage. Balance cash. Can get bank loan $5500. 4165 Washington Blvd.

10-ACRE Valencia orange grove, Orange County. Want bungalow court or flats. Owner, Anaheim, R.R. 2, box 97. Phone 486-M.

FOR exchange, 4 houses, value $33,500 for lot, ranch or house with 5 bedrooms. 300 Chapman Building. TU. 1016.

10 ACRES fine land in Riverside county, 10 shares water. $3000. Balance $650, $15 a month. Want eastern or what? Route 2, box 364, San Gabriel.

SACRIFICE for cash or will trade equity beautiful Hollywood bungalow two bedrooms, small lot. 8109 WARING.

WANTED, high-class apartment in exchange for 2 properties; 1 in Chicago and 1 here; total $160,000. Will assume. WY. 1344.

OWNERS to owners, good home and B zone lot, $22,000, for income or storage garage. Good apartment area. 844 Maltman. MO. 14604.

SALE OR WILL TRADE DOWN my modern 12-room duplex. 521 N. Kenmore. Only 1 bank mortgage. Large grounds. Owner, WH. 8903.

16-ROOM new flat, Crenshaw Adams district. $12,000 1st, 7%. Income $190 month. Want Boyle Heights, income or ? 4501 W. Adams. EM. 8008.

ARCADIA—English type stucco home. Grounds 88x235 on beautiful Double Drive. No. 2309. Submit even or part trade. Owner, phone 2425, Arcadia.

LA JOLLA ocean view lot, $1500 equity for bungalow equity. Owner, HE. 9267.

WANT 5-room bungalow, West Side, for clear Silver Lake Lot. OR. 7100.

INCOME property, $600 a month. Trade for industrial lot. YOrk 1949.

NEW West Hollywood duplex, 1 paper, for what, clear? Smith, HO. 6529.

WANT income for 13 acres Reseda, $5000 bank loan. Submit. OR. 9604.

$10,000 EQUITY, new flat, what have you? 1112 S. HOPE. WE. 2376.

NEW 4-room cabin, clear. Want clear house or lot in L.A. 2705 Winter st.

BEAUTIFUL stucco home, lot 50x180. Want small ranch. GL. 9667.

2 B zone lots with 5 rentals. Good income. Want smaller. DR. 0061.

LOT 60x100 near Alhambra for small home in Manhattan. OR. 1368.

$30,000 clear alfalfa ranch. Want income. Will assume. Owner. EX. 8637.

240 ACRES, dairy, for income and some cash. 524 W. M. Garland Bldg.

Houses —72-A

EXCEPTIONALLY WELL BUILT HOME
Located on beautiful Orange Grove ave. near Hollywood Blvd., contains living-room, dining-room, reading-room, breakfast room and kitchen on ground floor, 3 master bedrooms, one open-air bedroom, screen sleeping balcony, steam and unit heat; real fireplace, maid's apartment; double garage with plenty of storage room; all kinds of fruit trees; ornamental trees, flowers and shrubbery, a real home in Hollywood's choicest residential district, offered for sale by owner; price $30,000; terms $5000 cash, balance easy, 6% interest; consider producing land owner's oil royalties or bungalow as part payment. Owner, 1616 N. Orange Grove ave. HE. 8168.

9 ROOMS, 3 baths, English house, beautiful location, many trees, overlooking golf course, Westchester county, 30 minutes from Grand Central Station, New York. $35,000, for similar house, Los Angeles. Address X. box 370, Times Branch.

FINE suburban home on boulevard near L.A. 6 large rooms with basement. Lot 150x140 with 35 full bearing orange and avocado trees. Price $14,000. Mortgage $3000. 5 years, 7%. Sell or trade for L.A. city property. Phone Owner, OX. 5668.

Want Duplex or Flat
In exchange for 9-room, 2-story stucco. New Windsor Sq. GL. 2186.

WANT PHOENIX
For $25,000 home in Los Angeles. Owner, 739 S. Ogden Dr. WH. 7397.

HANCOCK PARK 10-room residence lot 60x150, $30,000, mortgage $8000, 6%. Assume on city income. Owner, HE. 2807.

6-ROOM house, Westwood district, equity for residence lot west of Fairfax, north of Santa Monica Boulevard. Phone Culver City 5381.

7-ROOM modern, good residence location. Will take lot for $4000 equity. Sacrifice for cash. AT. 9283.

WANT lot or 5-room for 7-room Spanish bungalow, west, clear. Owner, OR. 2825.

6-ROOM home, West Vernon, B zone, want clear, beach front home. Call UN. 6644.

4 LOTS, 50x160 each and 6-room house, sacrifice equity, $6000, sell or trade. Owner, VA. 9433.

SACRIFICE $1500 equity 5-room stucco, balance $3000 at $35 month, 522 N. Ave. 49, Highland Park. Submit.

CLEAR $10,000 home, and assume, for income. WE. 5943.

$10,000 EQUITY 8-room home, Hollywood; want local. Owner. TU 2722.

Lots —72-B

SELL or trade 9 clear lots in South Pasadena, 20 minutes from downtown. Total value $4000. What have you? Phone OX. 6867.

$2500 EQUITY, Hollywoodland lot. (Mortgage $1500 at 7%.) Want 6-room house, acreage. Submit. WH. 7092.

SACRIFICE 2 residence lots, North Hollywood, trade for what? Call owner, TUcker 1426.

3 CLEAR lots Pierpont Bay, $5500, for city and assume. Ben White, 303 Bryson Bldg.

50 FT., Western avenue near Florence, $10,000. Want income or home. OX. 1095.

CORONADO lots, want Los Angeles or close in, call Hansen, VA. 8876.

Business Property —72-C

HAVE two small business parcels, one improved, total value $90,000. Will put in clear and add some cash for ripe unimproved business corner. H. H. Helbush & Co., 2030 Wilshire Blvd.

50-FT. business lot, 3rd lot from large theater and 4-story apartment house. Only $9000. Will trade equity for lot or residence. Apply 2712 Temple. FI. 3244.

CLEAR business corner, $20,000. Small building. Income $930. Taxes $344. Want store building, leased. Will assume. HO. 4698.

WONDERFUL corner in Boyle Heights long lease for $650 per month. Bank mortgage $30,000. Want clear for equity. TU. 6353.

VINE-Street corner, 130 feet. Price $90,000. Mortgage $30,000. Trade equity for clear city.
267 SO. VERMONT AVE. WA. 8209.

$50,000 INCOME corner, clear, for N. W. business improved, assume some. B. FIELD, Hotel Teris, MU. 3331.

WILL TRADE SAN CLEMENTE property, free from incumbrance, for diamond jewelry. MU. 4407.

MAJOR corner, West Hollywood, $160,000, part cash and trade. Good income. Wonderful future. HE. 6479.

6-ROOM Broadway frontage, $15,000, bank loan $4500. Want court. Address Y. box 15, Times Office.

REAL ESTATE—
For Exchange

Income Property —72-D

INCOME $16,000 year. 30 singles, beautiful 3-story brick apartment. Completely furnished, Frigidaire, only 1 mortgage. Cash and trade. Brokers co-operate. 2222 W. Washington. RE. 5161.

EXCHANGE apartment for Service station, going chicken ranch near Los Angeles or what? Apartment new, 8-unit, corner, 100% rented, half block Beverly Drive. $23,500 equity. OX. 1131.

WANTED—Small house for my equity in 4-family flat, 5 rooms each, at 515 N. Norton ave. Mortgage $11,800. Phone owner, WY. 3221.

4-FAMILY flat, income about $1900 year. Exchange equity of $14,000 for clear chicken ranch or small grove. 1st mortgage $4500. RI. 2669.

TRADE my 4 properties and assume on good apartment house. Owner, week days GL. 7870; night MO. 10020.

20 APARTMENTS, always full, at $950. Trade, subject to $40,000 bank, 6½%. Need $17,500 cash to deal. Courtesy to brokers. OR. 0101.

GAS station, grocery stock, 2½ acres, main highway, nets $300 month. Price $12,000. Want clear house and cash. 940 E. Main st., Alhambra.

DOUBLE ON BUSINESS LOT
29th and WESTERN
Want bungalow or duplex lot for my $5000 equity. Owner TR. 8865.

WILSHIRE-Fairfax, new, 10 doubles, furnished. Income $9000. One paper, $23,000. Want clear for equity. WH. 1440.

APARTMENT, 26 rooms, 918 W. 18th St. $22,000. Want some cash. OL. 7226.

FOR A QUICK DEAL on your apartment house, list with NORTHRUP. VAndike 3456. Owners only.

WANT bungalow Beverly Hills, or lot, for close-in duplex; income $140, 4 garages. Loan $8000. Worth. WH. 1151.

FLAT, $25,000 mortgage, $10,000, 6%. Want ranch. 1027 Black Bldg. VA. 0835.

$30,000, SUNSET Boulevard two-story brick. Want clear to $20,000. Owner, 428 Central Bldg. VA. 9203.

APARTMENTS, only one mortgage. Want ranches. 1027 BLACK BLDG. VA. 0835.

INCOME $3000 year, elegant 20-room Wilshire flats, $27,500; submit for $15,000 equity. Owner. VA. 1722.

WANT clear house or lot for 8-unit furnished apartments. INCOME $7200. Write 422 W. Vendome.

CLEAR flat, $17,500. Want clear for part, balance mortgage. AX. 5947.

GOOD double, S. W., $10,000. Take clear lot as part payment. OR. 7805.

INCOME to trade for clear property. Address 88. box 44, Times Office.

MODERN 6-flat, lot 62x155, good income. Exchange, part cash. TU. 9865.

Suburban Property —72-H

40 ACRES (clear,) on Ventura Blvd. 421 ft. frontage on boulevard. 30 miles from city. $500 per acre. Want city improved. WH. 7814.

Country Property —72-K

240 ACRES, Tulare county, some improved, $8500, accept suburban trade. BECKWITH, 921 Commercial Exchange Bldg. TR. 8179.

183-ACRE Imperial ranch, under lease. 5-room house, near Babtiste. Mortgage $4600. Trade $6000 equity for city. Assume. 450 N. Lake. DR. 0594.

160 ACRES on power line ½ mile to State highway. Antelope Valley. Good well. PRICE $10,000. CLEAR. WANT CITY. TU. 4113.

½ ACRE, 4-room house at Bellflower. For highway property north of San Francisco. 500 E. Gage St.

CLEAR $30,000 ranch, good improvements, want income, assume. VA 8732.

370 ACRES Merced, $50,000. Want city. 1027 Black Bldg. VA. 0835.

TO LOAN—
Money

Real Estate Improvements —75

Plenty of Money
FOR NEW CONSTRUCTION OR FOR REFINANCING
Prompt, efficient and courteous service. Rates as low as any mortgage house in the city. Our advice and appraisal work are valuable to you as they are backed by 20 years' experience in making loans.
COME IN AND GET THEM FREE.
Robbins Little &
Roy E. Naftzger
510 W. 6TH ST. VA 8191.

6% AND 7%
Real Estate Loans
3 TO 5 YEARS
Straight or amortized to suit the borrower's needs. No charge for preliminary appraisal.
LOS ANGELES' OLDEST MORTGAGE HOUSE
ESTABLISHED 1900
THE
John M. C. Marble Company
609 SOUTH GRAND
TR. 3776

GET A BANK LOAN
NO COMMISSION
We have funds available for building or refinancing loans in any amount on good properties.
Apply at any one of our Fifty-six offices.
CALIFORNIA BANK
Mortgage Loan Dept.
629 South Spring Los Angeles

6%—6½%—7%
LARGE LOAN FUNDS AVAILABLE
STRAIGHT OR INSTALLMENT REFINANCE OR CONSTRUCTION
Also well located vacant and 2nds considered.
Robert E. Brown Company
659 S. LA BREA. OR. 9019.

5½ & 6%
Business and residential Los Angeles and Vicinity.
Loans placed with PENN MUTUAL LIFE INSURANCE CO
HAVELOCK C. BOYLE
215 W. 6th St. FAber 0778.

PLENTY OF MONEY TO LOAN
Have considerable funds coming in this month. Loans $15,000 to $75,000 considered first. Wilshire Boulevard particularly desired. Vacant or improved. Hollywood, Westwood Hills, Beverly Hills or Wilshire. Might consider loan up to $250,000 or unusual apartment loan. Low interest if security satisfactory. Phone any time. OX. 1361.

BEFORE
Borrowing money to build a home or to pay off your present mortgage INVESTIGATE the Insurance Plan Loan which costs
LESS THAN 7%
531 WEST SIXTH STREET
Los Angeles FAber 2331

CONSTRUCTION LOANS
7%—OUR OWN FUNDS—8%
We investigate at once without binding you and if security is satisfactory close loan in 24 hours. Courteous attention to applicants, our paid up capital and surplus $2,000,000.
AMERICAN MORTGAGE CO.
Frank N. Fish, President
1049 S. HILL ST. WE. 9131

PASADENA BOND AND MORTGAGE CO. offers 6% and 7% money for refinancing or construction. Phone Terrace 8141 or Los Angeles, EL. 3651.

LOT PAY OFF
Unlimited funds. WY. 2156. WH. 7814.

STRAIGHT or amortizing loan, 7%, 1% commission; buy trust deed, contract. Hal Hailey, CH 6175 or AN. 6506.

THANK YOU. We closed a lot of loans and saved 'em a lot of money. Let's save YOU some. Pay up or build and get at 6, 6½ or 7%. AX. 2081.

7% MONEY to build if well located. Fast action. See Conkle & Co., 6112 W. Pico Blvd. WH. 7209 and VE. 9173.

$200,000
Father said I may make a few good loans, you may call me. VA. 1343.

HAVE $60,000 cash, $30,000 in clear lots. Will buy 1st or 2nd trust deeds. STIRES, FA. 0253.

Loans Southeast Section
C. R. John, 2603 Central. HU. 1855.

COUNTRY PROPERTIES
Cash available, write details. Box 109, Times Office, Pasadena.

$3000 TO $5000—7% on West Hollywood, improved or vacant. Foell. OX. 6503.

I WANT to loan $72,500 3 years or monthly $10 per $1000, prefer homes. 628 Bank of Italy Bldg. TU. 8038.

PRIVATE money to loan, bungalows preferred. W. W. DYER, WA. 1869.

WILL make lot pay offs to responsible builder. Phone EM. 6755.

TO LOAN—
Money

Real Estate Improvements —75

6%—6½%—7%
Straight Loans
3-Year
Building Loans
OR ON
Completed Property
10-Year
Installment Loans
(With 3 years straight.)
PROMPT SERVICE
APPLY DIRECT.
RESOURCES $10,000,000.
PACIFIC MORTGAGE GUARANTY COMPANY
804 South Spring
TRinity 9385
(Station 3)

6%
INTEREST
FOR LOANS ON IMPROVED RESIDENTIAL AND BUSINESS PROPERTY IN LOS ANGELES AND VICINITY
5½%
FOR CONSERVATIVE LOANS ON CENTRAL BUSINESS PROPERTY
THESE LOANS RUN FROM 3 TO 10 YEARS AND ARE SECURED BY A FIRST MORTGAGE.
NO APPRAISAL OR ESCROW CHARGE
WINTER INVESTMENT COMPANY
11TH FLOOR, I. N. VAN NUYS BLDG., TRinity 3071.
CORRESPONDENT
NEW YORK LIFE INSURANCE CO

5½%—MONEY—6%
LIFE INSURANCE FUNDS
Liberal Prepayment Privileges
A loan under $50,000 may be paid at any interest date without bonus.
Monthly Payment Plan
The ideal loan for the home owner is our monthly pay loan. Remember, you pay only 6% on the balance each month, adjusted every month. No jokers in this loan. Phone for a free inspection of your property.
THOMAS MORTGAGE CO.
TR. 3946. 810 S. Spring st., top floor
Financial Correspondent
Prudential Insurance Company

WE SPECIALIZE in Wilshire District and Hollywood loans, both refinancing improved property and construction loans, at low rates of interest. Absolutely no charge unless loan is made.
CLINCH & THURTLE
444 So. Western. DR. 2368.

PRIVATE MONEY
6% AND 7%
On improved real estate.
Prompt and courteous service.
JOHN E. WHEELER
1104 I. N. Van Nuys Bldg.
7th & Spring sts. VAndike 4386.

6% AND 7%
Straight or monthly pay plan. Refinance or Construction.
70% Sound Market Value
BROOKS MORTGAGE CO.
716 Union Bank Bldg. TR. 4305.

QUICK SERVICE
$2000 TO $150,000
HOMES, INCOME OR BUILDING
6% AND 7%
KELLS & GRANT
Wilshire at Western. DU. 3000.

5½%—6% MONEY
Loans any amount.
Quick action. No delay.
HARRY GROSSMAN
204 Haas Bldg. TUcker 2471.

5½-6 AND 7% LOANS
Rates based on class of property offered as security.
E. L. McCORMACK & CO.
1121 VAN NUYS BLDG. VA. 5200.

Improved or Good Vacant
Loans straight or amortized on low payments. Also 2nds. See us. McNAIR BAKEWELL, 614 Guaranty Bldg., Hollywood, HO. 6771.

$150 TO $600
Realty loans for refinancing, taxes or other purposes. Property need not be clear. Universal Finance Corp. 605 Foreman Bldg. 7th and Hill.

MONEY to loan on well located business lot and improved income property. Call VA. 9107. California Mortgage Co., 718 Associated Realty Bldg.

7%—NO COMMISSION
No appraisal or escrow fee.
WOOD-BRUNNER-FIELD, INC.
1015 S. La Brea ave. OR. 1291

6% Insurance Funds 7%
For Real Estate Loans
Beverly Hills Securities Corp.
444 No. Beverly Dr. OXford 7093.

SHORT AND LONG TIME LOANS AT 6% for building and refinancing. Conferences invited.
MORTGAGE GUARANTEE CO.
626 S. SPRING ST.

BUNGALOW BUILDING LOANS. Also 12% TRUST DEED MONEY.
WM. McBURNEY, JR.
516 Pershing Square Bldg. VA. 2001

I WILL loan $500 to $15,000, 6%. Home, vacant, income, business property. Wilshire, Hollywood, Beverly. Close in. Private money. HE. 2420.

PRIVATE MONEY
GLEASNER, FRAIZER & DUNN
VA. 5101. 1108 Citizens' Nat. Bank

BUILDING and refinance loans at current rates. No amortization. ASSOCIATED MORTGAGE CO. 504 Bank of Italy Bldg. TR. 0564.

HAVE $3500 AT 8%
FOR BEVERLY DISTRICT VACANT
G. D. ROBERTSON & COMPANY
CRestview 4111. 8760 Wilshire Blvd.

Vacant Loans 8%
7% improved, 3 years straight, private. KING, Beverly Hills. OX. 4415.

HAVE $3000 and $5000 and $10,000 private money for 2nd trust deed. Some 6% money, too. FA. 0253. Stires.

$35,000 7%
Improved or vacant. WH. 0314.

HAVE $60,000 cash, $30,000 in clear lots. Will buy first or second trust deeds. Stires, FA. 0253.

PRIVATE FAMILY TRUST FUNDS. 7%. ERNEST FAIR, 209 BLACK. VA. 9503.

VACANT
$7000 for 1 or 2 loans on good lots. OR. 8206. 7724 Beverly Blvd.

PLENTY of money to loan on vacant or city improved. R. W. Kinsey, 810 S. Spring. VAndike 9463.

INFORMATION ABOUT LOANS
WM. H. HARWOOD
CR. 5821.

6% TO 7%, city, ranch. S. R. Earnest & Co., 319 Detwiler Bldg. Hugh K. Walker, Jr., S. R. Earnest. TR. 9075.

UNLIMITED 6% and 7% money for desirable loans. Guardian Mortgage Corp., 858 Roosevelt Bldg. TR. 7447.

Vacant & 2nd Trust Deeds
PECK, BEVERLY HILLS OX 2902.

6%, 6½% AND 7%
LOAN APPLICATIONS WANTED
Pacific-Western Inv. Co. GR. 2148.

3-YEAR loans, improved or for building. FARNSWORTH BROS. 1017 Van Nuys Bldg. TUcker 1209.

PLENTY OF 6% MONEY
For homes and income property. 24-HOUR SERVICE. FI. 2541.

Vacant Property Loans 8%
Mr. Cheesman, Mr. Elwood OX. 8501

VACANT LOANS 8%
Murdock, Beverly Hills, OX 1817

OWNERS for construction and refinancing See Mr. Cartwright. Huntsman-Casady Co. FI. 3114.

BUILDING money, $2500 to $10,000. Residence or improved, current rates. Evarts, 604 Van Nuys Bldg. VA. 9259.

WHY not pay off your 8% and 8 4% loans and borrow at 7 or 6½? Building loans our specialty. AX. 2081.

Private money, 6 and 7%, city, country and building loan. Lockhart & Son. 435 H.W. Hellman Bldg. VA 6818

WILL loan $1000 to $5000, money ready. Phone GRanite 4355.

TRADES and amortized loans, Los Angeles and Glendale. TU. 8922.

PRIVATE funds to loan, bungalows preferred. A. E. HADLEY, HE. 3585.

7% private money. West, Southwest. 1146 W. Santa Barbara. UN. 2553.

$5000, $10,000 AND $17,000 TO LOAN 7008 S. Western. PLeasant 6246.

HAVE ABOUT $2000. WANT GOOD LOAN. EL. 1661.

TO LOAN—
Money

Real Estate Improvements —75

7%—NO COMMISSION
5-year loan, interest semi-annually. No bonus, appraisal or other charges. Available on single residence and residential income on West Side, Hollywood and Beverly districts. Phone for 24-hour service.
FISCHER MORTGAGE CO.
TUcker 6936. 218 W. Sixth St.

PRIVATE MONEY
$2000, $2500, $3000. Phone WH. 7233.

MONEY to loan, $10 per month per $1000. 2921 Whittier Blvd. AN. 8357.

PRIVATE party has $4000 to loan on modern home. Northwest. WH 7916.

PRIVATE party has $5000 to loan on improved property only. WY. 5497.

OUR own money to buy monthly payment trust deeds. Watson, OL. 6119.

WILL pay off balance on your lot, for building. WY. 2156; WH. 7814.

Loans on Furniture —75-A

HOUSEHOLD FURNITURE LOANS. MONEY AT ONCE. CONFIDENTIAL. NO ENDORSERS. CALL HO. 7916.

Diamonds, Jewelry —75-B

10 MILLION
DOLLARS TO LOAN
Diamonds and Jewelry
Lowest rate of interest.
No loan too small.
No loan too large.
Pledges held 12 months.
Private loan booths.
PROVIDENT
Loan Association
646 S. BROADWAY
NEW ORPHEUM BLDG.
ENTIRE 3RD FLOOR

FOR 60 YEARS
A Financial Institution
FOR DIAMONDS & JEWELRY LOANS
SPECIAL LADIES' DEPARTMENT
A. B. Cohn & Bro.
305 Warner's Downtown Theater Bldg., 7th & Hill

DIAMONDS, JEWELRY and other personal property
Courteous private, confidential. References, leading banks and jewelers. Lowest rates. Established 1903
LADIES' DEPT.
MARKWELL & CO.
707 SO. HILL SUITE 505
TUcker 9291

Automobile Loans —75-C

CUT RATE
AUTO LOANS
Cheapest in the West
WE WILL BEAT ANY DEAL THAT YOU CAN GET IN LOS ANGELES. COME TO US LAST.
DALTON'S STORES
9TH AND FIGUEROA
MUtual 5366
542 S. FIGUEROA
MUtual 5366
1511 N. VINE ST.
GRanite 0104 HOLLYWOOD
194 W. COLORADO ST.
TERRACE 4074 PASADENA
1000 BROADWAY
MAIN 7236 SAN DIEGO

AUTO LOANS
REFINANCING
CONFIDENTIAL COURTEOUS
Kelley Kar Co.
DRIVE IN FREE PARKING
Four Offices
LOS ANGELES MAIN OFFICE
1225 S. Figueroa
WEstmore 3016
HOLLYWOOD BRANCH
1348 N. Vine St.
HEmpstead 1200
GLENDALE BRANCH
302 S. Brand Blvd.
Douglas 4178 NOrmandie 7107
LONG BEACH BRANCH
Corner
American-Anaheim
Phone Long Beach 684-148.

AUTO LOANS
AND REFINANCING
CUT RATES
Out-of-State Cars Refinanced
Your present insurance accepted
Hillman Auto Loan
507 S. FLOWER. MU. 6158.
HOLLYWOOD BRANCH
1250 N. VINE. HE. 1863.
Open evenings and Sundays at 507 S. Flower

AUTO LOANS
AT LOWEST RATES
DONALDSON
200 West Pico St., corner Hill St.

Miscellaneous, Salary, Etc.—75-D

LOANS—$10 TO $50.
Obtained for people steadily employed.
No security or endorsers.
Quick, confidential service.
COLUMBIA LOAN BROKERS, LTD
617 Foreman Bldg., 7th & Hill Sts.

DO YOU NEED MONEY?
Acme loan brokers will secure for salaried people any amount up to $50 on their personal note. All transactions treated strictly confidential.
ACME LOAN BROKERS, LTD.
715 Story Bldg., 610 S. Broadway.

$200 TO $2000—
Will loan on easy repayment plan to people of character. 706 S. Detroit at Wilshire. Mr. Cordner. OR. 1261.

MONEY WANTED—
Real Estate, Collaterals —76

WE have several 1st liens, amounts $2000 to $7500, 7% and 8%, on improved residential. ROSE, 1143 W Santa Barbara ave. UN. 2553.

$9000 2nd trust deed for 1 year on $75,000 Hancock Park home, pays 12%. A-1 security, subject to bank loan. John R. King, EM. 3762.

WANTED: $30,000 on a 40-acre citrus grove that is worth $120,000. Also want $20,000 on a $75,000 grove. J. G. Delozier, Glendora, Cal. 48923.

WANTED: $2500 and $1500 on good vacant boulevard corner. Pays 8% and 5% bonus. 40% loans. Call JE. 3757.

BY principal, $5000 to $900,000 on good first security; none better. 1 to 5 years, 8%. Address W. box 318, Times Branch.

$3500 WANTED from private party, 8% interest. New 7-room stucco, occupied by owner, lot 40x120. Gifford, 5464 5th Ave. VErmont 8362.

WANTED—$1750, 1st, 3 years, 9% quarterly, 5% commission, on finely located San Fernando Valley property, worth $7500. GL. 2744. 9 to 4.

PRIVATE first loan of $6300 wanted at once, Alhambra business property, pay 8% and bonus. Call GR. 9947.

$8000, 7%, ON large 12-room stucco. Owner's home, West Side. Value $18,000. Fine loan. LOS ANGELES FINANCE CO. VAndike 6261.

WANT to borrow $1000 on 2nd trust deeds on improved residential. North Hollywood, or refinance. Pay bonus. Call North Hollywood 494-M.

WANT $8500, interest 7½%, on close-in 10th-st. property, income $150 month; principals only. A. L. Hamell Co., 917 W. 6th st. MU. 4234.

$6000 1st mortgage, wanted on concrete storage garage, value $25,000, income $200 month. Owner, OL. 9235.

$10,000 TO $12,000 straight 1st on downtown business lot. Owner, OL. 8443.

WANT $1400, $2500, also $3000, 3 years, 8%. A-1 security. Call TH. 3379.

WANT $10,000, 3 years, 8%. Fine home, 9 rooms, 3 baths. 3004 Beachwood Dr. HE. 3488.

$12,500 @ 8%. BRICK BUILDING, VALUE $35,000. INCOME $400. CALL MY AGENT. WA. 4563.

$2500 First, straight, 3 years, 8%. 2 houses on one lot, occupied by owner. Stewart, 689 E. 53rd st. AX. 8726.

$4500 ON 2 building income property. 4460 Rosewood. Value $12,000. Private party only. WA. 6181. VA. 2265.

WILL sacrifice my American Mortgage 8% bond at a material discount. Address W. box 336, Times Branch.

PARTY wishes temporary loan of $300 at reasonable interest. Good security. Address Y. box 31, Times Office.

WANT private money, $2200, 2nd, 12%, 1 year; 14-room duplex, behind first $8000 bank loan. WH. 8687.

WANT $3000 2nd, straight, $14,000 bank ahead. New Beverly Hills home occupied by owner. OX. 9403.

$3250, 8, FIRST trust deed, new 7-room stucco owner's home. West 59th Place. TUcker 1426.

WANT $11,000 from private party on $25,000 Wilshire corner home. OWNER, HE. 5489.

OWNER wants private loan $7500, 3 year, 8%, 50 ft. C zone, 6-room bungalow. Value $15,000. OR. 8270.

WANTED: $2500 PRIVATE MONEY. A-1 SECURITY. CALL AL. 4587.

MONEY WANTED—
Real Estate, Collaterals —76

MONEY WANTED
$30,000, 8%, first trust deed, 6140 Eleanor avenue, Hollywood, near Santa Monica and Vine. Modern brick apartment, 18 singles, 2 doubles. Lot 50x130 to alley. Income $10,000 per year. Value $70,000. Will include furniture.
American Mortgage Co.
1049 SO. HILL ST. WE. 9131.

$12,000—10% Discount
$12,000, 7%, payable $150 month. Security 3-story 66-room new apartment and 2-story rear. Lot 67x130. A-1 location. Hollywood. 100% occupied. Conservative 10-year 1st ahead. Owner and Builder, 7140 S. Western. YOrk 9126.

$200 BONUS
1st Trust Deed $6,500
Want to borrow $6500 for 3 years. Will pay $200 bonus and 7% interest. Security store building on Vermont, well located. Value $15,000. ORegon 1241.

YOU can make 27% on your money or $4000 a year by investing $15,000 in my stores and apartments, all leased, besides big increase in valuation. Leases call for more rent next year. Do not answer if you haven't the money or a clear home to trade. Address X. box 17, Times Office.

$5250, Pay 8% Interest
Builder needs cash, want $5250. Pay 6% interest and 3% bonus. Security large 12-room 4-bedroom Spanish double bungalow, corner lot, close to yellow car. Income $95 month. 1757 W. Florence. YOrk 9127.

$4000, PAY 8% and bonus. Security new, modern 7-room stucco and double garage, lot 40x130, near Florence and Western avenue. Value $8800. Owner and builder, 7140 S. Western. YOrk 9126.

$3750—5% DISCOUNT
Security new 7-room stucco, double garage, lot 50x120, high ground, good location. Runs for 2½ years at 8% quarterly. 1757 W. Florence. YOrk 9126.

WANTED $20,000 loan on first-class Santa Monica apartment house worth $50,000 and earning $6500. Will pay 7½% with no commission. 800 Central Tower Bldg., Santa Monica. Phone 23218.

WANTED—PRIVATE FUNDS
To refinance conservative mortgage company loans—7% or 8% interest. Meline Bond and Mortgage Co. 706 So. Hill St. TRinity 8481.

$7500 2ND money, Wilshire district, security ample. A $15,000 2nd was retired Jan., '29. Will pay 10%. No bonus. Money only answer. Address X. box 135, Times Office.

$2,600—12%
12-room duplex, income $160; Mortgage Guarantee 1st $8000, 6%. OR. 1067.

PRIVATE money on income properties being successfully operated. Loans ranging from $10,000 to $25,000.
C. E. PATERSON, Principal.
149 W. 14th Pl. WE. 1914.

$4000 WANTED from private party, 8% interest on new 7-room stucco bungalow. Double garage. Corner lot 40x130. Owner occupies. See Gifford, 5464 5th ave. VE. 8362.

WANT $33,000, 3 years, on income property. Moral risk unquestionable. Value, location, etc., A-1. 1219 Loew State Bldg.

WANT $5000, private party, 3 years, 8%, 1st mortgage, 7-room home, apartment lot N.W. FI. 1557. TU. 6343.

$2750 1ST Trust Deed, 3 years, 8%. New 5-room stucco, 4-room frame, one lot. A-1 security. VA. 2001.

$1500 ON inside lot, $1850. Large corner, both B zone, Beverly district. Owner, OX. 3654.

WANTED, $3500 to refinance on $20,000 income. Owner, address X. box 11, Times Office.

$5000, 8% 1st trust deed, 10-room double bungalow. No brokers. Mr. Rose, UN. 2553.

SEVERAL small 1st trust deeds wanted. Private party. Wilshire-Pico district. RI. 1798.

PRIVATE party wants $3500 on $12,000 main boulevard lot. 8%. 2 frontages. 1244 Carmen Dr., Glendale.

$1500, ATTRACTIVE owner occupied 4-room house in Inglewood. Veasey, TR. 0564.

$10,000, 8%, 2-story home, 2008 Canyon Dr. FI. 3318. Evenings, UN. 8184.

$6500 at 7%. A-1 security, no bonus, no commission. CR. 4880.

$8000, 7%, private funds, 4-flat, Wilshire-Beverly. Owner, HE. 3318.

$7500, 8%, owner's home, value $18,000; fine moral risk. HE. 3970.

FIRST real estate loans, $1500, $1800, $3000, $1200. AN. 7233.

$3500, 7%, 5-room bungalow, Hudson st. Near Sunset Boulevard. OR. 8206.

$2000, 7%, 3 neat houses, on 1 lot, near Vernon and Central. TU. 8938.

$6500, 8%, corner lot, two new bungalows, rented $100. HE. 4271.

$10,000 brand new de luxe 4-unit flat, rented $210. HE. 3970.

WANTED $3500, 3 YEARS, 7%. VA. 4287 MONDAY.

$3500—84x120 Venice Blvd. vacant, near Hauser Blvd. Meek, WY. 4301.

$7500, 8, First trust deed, 12-room duplex, Stanley avenue. TUcker 1426.

$10,000 BRAND new de luxe 4-family flat. Rented $210. HE. 3970.

$3250, 8%, 5-room frame, close in. $3000, 8%, 8-room stucco. VA. 2662.

MORTGAGES, TRUST DEEDS
Stocks, Bonds, Etc. —77

$5000—10% Discount
$5000, 7% trust deed. Pays $75 month. Security 2-story stucco 12-apartment building near 54th and Western. Small 1st ahead. 7140 S. WESTERN. YOrk 9126.

$3473 For $2300 Cash
$2300 buys my $3473 balance trust deed. Pays $50 month, 8% interest. 12-room corner double, paved street. Close to everything. Owner and builder, 1757 W. Florence. YOrk 9127.

$2132 TRUST deed, 8%, pays $30 month. Sell for $1455 cash. 6 payments made. Security 7-room, 3-bedroom, 2-bath, 50-ft. lot, paved street. Bonds all paid. A-1 moral risk. 7140 S. WESTERN. YOrk 9126.

BUILDER NEEDS CASH
$905 discount. $1700 buys $2605 8% trust deed. Pays $40 per month. Due 3 years. Security 7-room 2-bath stucco. TH. 3835. 7419 S. Western.

FOR SALE—Will take stock or anything can raise $32,500 cash, for my $90,000 equity in 100 residential view lots. Balance $60,000 bank will carry 5 years at 6%. P.O. box 121, Hollywood Station.

WE own and offer for sale 3-year, 8%, conservative first lien trust deed on new bungalows in L. A. and Westwood. Brown & Johnson Mortgage Loans, 201 S. La Brea. OR. 9702.

$3500, 3 YEARS, 8% first trust deed, security 7-room stucco bungalow, occupied by owner. Lot 40x130, double garage. No assessments. Gifford, 5464 5th ave. VErmont 8362.

WILL sell $14,000 trust deed, due in six months, for $10,000; on improved property worth over $75,000, with small bank mortgage ahead. Address W. box 420, Times Branch.

WANTED
FIRST AND SECOND LIEN TRUST DEEDS. WESTWOOD MORTGAGE AND INVESTMENT CO., 417 S. HILL ST. MUtual 4221.

GOOD AS GOLD
$1100 second trust deed for $1000, pays $30 including 12% interest, due in 2 years. 7934 S. Vermont ave. TH. 7302.

2ND trust deed on new 7-room Spanish home, near Wilshire Blvd. Amount $4300, 7%, due less than 3 years. Will discount 20%. Call builder, OX. 6933.

$8500 FIRST TRUST DEED, 7%, QUARTERLY. LIBERAL DISCOUNT. TURRILL, 702 LOEW STATE BLDG. TU. 3003.

$312 PROFIT TO YOU. $1200 buys $1512 A-1 trust deed. Pays $25 month, 8%. Prompt payments. Owner, 8310½ S. Vermont. TH. 8107.

WILL take $40,000 cash and $20,000 in real estate for a $80,000 first trust deed property valued $120,000. Address W. box 421, Times Branch.

FOR sale, mortgage on improved farm land, Tulare county, amount $2730, interest 7%, due 8 months. Liberal discount. Call WY. 5119.

NOTE—Balance $35,000 signed by large realty corporation, whose assets total millions. Unable to pay at present. Must sacrifice. OR. 5288.

TRUST DEEDS FOR SALE
LA BONTE & RANSOM
132 N. Larchmont. GL. 2161.

WE buy Mortgages and Trust Deeds with our own money. 401 BROADWAY ARCADE BUILDING.

$5000 JONATHAN Club, 7% Bonds at sacrifice. Address X. box 368, Times Branch.

1000 SHARES Continuous Rail Crossing stock. Price $2500. 800 Ferguson Bldg. VA. 1692.

$2000 2ND trust deed, 20% discount. A-No. 1. TH. 1307. White, 8224 So. Western Ave.

$3500 First trust deed, 8%, quarterly, due Feb. 3, 1933. Security new residence in Pasadena. TH. 2201.

$200 DISCOUNT
$2900 1ST TRUST DEED
OWNER, 7513 S. WESTERN AVE.

2ND trust deeds bought. Highest prices paid. Private. OR. 3895.

SELL $3100 2nd trust deed for $1950. Harrington, Duarte. Phone Black 324.

$2820 trust deed, $30, 8%. Liberal discount. 1st only $1500, bank. TH. 4424.

FOR Continuous Rail Crossing Stock call Douglas 5574-M.

2ND TRUST DEEDS BOUGHT BY PRIVATE PARTY. Phone EX. 4296.

WANTED—Small trust deeds, own funds. Quick action. VErmont 7281.

CASH for 2nd liens, no brokerage. 8847 Wilshire Blvd. OX. 7197.

FOR SALE, good 7 and 8% 1st trust deeds. New properties only. GR. 4156.

WANTED—TRUST DEEDS
Stewart, 6125 S. Hoover. TH. 4491.

2ND trust deed, $7500 on 33-room court. Discount 20%. WY. 2314.

FOR sale, $7000 1st trust deed, 8%, close in; security good. HE. 4253.

MORTGAGES, TRUST DEEDS
Stocks, Bonds, Etc. —71

TRUST deed, $1719.90 unpaid balance, well seasoned. 15 payments made. 6%. Pays $30 month. Will sell for $1200 cash. Owner's 7-room, 3-bedroom, 2-bath home, paved street, A-1 location. Good moral. 1737 W. Florence. YOrk 9128.

SECOND LIENS
Ready cash and No Brokerage on Trust Deeds
CALIFORNIA RESERVE CO.
"The Trust Deed Clearing House"
[illegible] S. Spring st. Phone PA. 2101.

7% PRIVATE money, 2nd trust deeds bought. VE 9566. Evenings AX. 7321.

[illegible] TRUST deed at $1375. 1½ year payments made. WH. 1093.

$[illegible] 1st trust deed, 8%. $40 month. [illegible] 3 years. 2 houses. PL. 5227.

WE BUY 1ST TRUST DEEDS. QUICK SERVICE. PODOL. CA. 6048.

MINES AND MINING—
Miscellaneous

PLACER mine, Feather River, Plumas county. All or ½ interest for sale to right party. 500 acres, a real proposition. F. H. Le Norr, 736 S. Louise st., Glendale. Douglas 1444.

LEAD mine, ore blocked out, need partner to put on production. 30,000 tons good ore available. Address Y. box 185, Times Office.

$[illegible] IN 6 months for use of $1000 ready cash to start work in gold mine. Good deal. Investigate. Address Z. box 221, Times Office.

WANT operating capital for proven gold mine; has produced over million; ore averages $50 per ton. Address X. box [illegible], Times Office.

IRON mine for sale, large tonnage, hematite ore, Southern California. Principals or their agents only. Address X. box 373, Times Branch.

FOR SALE, free milling gold mine, fifty thousand tons ready to mill, on mother lode, equipped. Address [illegible] box 149, Times Office.

WANT prospects with sufficient ore developed to warrant installation of machinery. 1562 Altive Way.

JOHN HERMAN, 339 S. Los Angeles street. Not satisfaction, but accuracy guaranteed.

FOR SALE—[illegible] acres sodium sulphate, 25 million tons dolomite in [illegible] THAN KELLY, Colton.

MINE and milling equipment for sale, half price. Mine and Mill Machinery Co. 424 E. 3rd St. MU. 3802.

APARTMENT, HOTEL—
and Income Leases
Hotels—Rooming Houses —81

100-ROOM downtown hotel. Sacrifice on account of other business. Details in this office.
Cason-Hardebeck & Co.
MU.0029. 512 Rowan Bldg. [illegible]

BIG BARGAIN
[illegible]-room hotel, lease and furniture. Rent $300; clears $500 month. $6000 handles; some trade. See MacIntyre. [illegible] ROOSEVELT BLDG. TR. 2611.

16 ROOMS, hardwood floors, continuous hot water, garage, rent $45, including water, nice home and income, reasonable price, terms. [illegible] 1000 W. 23RD ST.

EXPERIENCED hotel couple wants to lease or operate hotel. New building, coast highway preferred. Give details first letter. Address Y. box 341, Times Branch.

30-ROOM hotel, brick building. Water all rooms. Low rent. Transient location. Price $1000. Terms. Mr. Puckett, with A. L. Ramell Co., 917 [illegible] 6th St. MU. 4334.

[illegible] COLORADO HOTEL AND SUMMER RESORT. 100 rooms, furnished—swimming pools. Want California, clear for clear. Gafford & Gafford, Tyler Hotel, Riverside, Cal.

HOTEL—60 rooms, fine district, ideal business for couple. Must sell or trade. $11,500. EASY TERMS. BEAVER MTG. INVESTMENT CO. 1108 Garfield Bldg. VA. 2087.

100-room commercial hotel, prominent downtown corner. Private baths. Rent $400. Full price $5000. Easy terms. 1812 W. PICO. EX. 1295.

14 ROOMS, RENT $40, PRICE $600. 14 ROOMS, RENT $35, PRICE $600. 14 ROOMS, RENT $30, PRICE $650. 316 FAY BLDG. MU. 3720.

16-ROOM, 4 garages, parking, walking distance, good income, rent $60, M. J car. Lease and furniture for bargain. Call owner. AT. 8724.

ROOMING-BOARDING HOUSE. A-1 location. 21 rooms. 4 garages. Nets $375 to $400 month. $4750. Rent $150. Mr. Tedd. 3086 W. Pico.

[illegible] rooms, good furniture, rent $100, 5-year lease. Income $490. $1250 cash. Trades. Grizzell. 1130 W. 7TH.

[illegible] rooms, west side, walking distance. Lease. $200 rent. Good income. Terms. Newman. 1016 W. 7. TR.5811.

TRUST deed for beauty parlor or rooming-house. $500 to $2500. Address W. box 400, Times Branch.

19 rooms, elegantly furnished, all full. Private baths. Rent $75. $800 required. 1612 W. Pico. EX. 1295.

19 ROOMS, 12th & Grand, nice home, overstuffed, good income. Rent $45. Real bargain. Terms. 1016 W. 7th st.

$1000—4-rooms, hot and cold water, 3-year lease, $110 month. Call before 1 and 2 p.m. 618 E. 4th st.

ROOMING houses, apartments, hotels, priced $750 to $2500. Cheap rent. All full. DR. 1962 or WE. 2893.

10 ROOMS, nicely furnished. Rent $50. Home and income. Always full. Full price $500. 2712 S. Vermont.

[illegible] ROOMS, newly decorated. Rent $230, lease. Full price $1800, 80% full. Good income. 314½ E. 9th st.

[illegible]-ROOM boarding house, good income, reasonable. Owner, 670 S. Bixel.

40 ROOMS, modern, refrigeration, $3000. Rent $350. 10 rooms, $800, rent $100. 1316 W. 9TH ST.

TO BUY, SELL OR TRADE, SEE [illegible] F. WITHROW for bargains. [illegible] 8th St. Room 312. TU. 7233.

8 ROOMS, $750, sacrifice, leaving Los Angeles. 606 S. Virgil. DR. 8843.

[illegible] COMPLETE furnishings 4 rooms, extra bed. Close in. AD. 4465.

HOTEL, 74 rooms, new building, lot, furniture. Small payment. WE. 1646.

19 rooms, transient, modern; lease; best offer takes it. 704½ E. 5th st.

Apartments—Bungalow Courts—83

BEAUTIFUL APARTMENT WESTLAKE DISTRICT
on a percentage lease. $15,000 cash and some trade. Small ranch nearby will be considered. TR. 2501.

65 ROOMS, rent $3[illegible] . . Price $6500
104 rooms, rent $600 . . Price $8500
122 rooms, rent $800 . . Price $7500
Trades. 618 S. Figueroa. TU. 2733.

30 APARTMENTS, best location in Long Beach, brick building, 5-year lease. C. Peterson, 363 Locust, Long Beach 616-104.

19 ROOMS, modern apartments, one floor, busy corner. Rent $35, clears $150 month. $900 puts you in. Mr. Hays, 410 Grant Bldg.

LEASE furnished, 48-room Wilshire district. $400 month first and last rent required. 618 S. Figueroa. TU. 2733.

50 rooms, rent $200. Price $1000. 40 rooms, $1000 handles. 27 rooms, $200 and trade. 618 W. 8th. MA. 5876.

[illegible] ROOMS—$1750. FULL PRICE. Cheap lease. West Side apartments. [illegible] SHULTZ, 321 W. 3rd VA.5313

12 UNITS bungalow court, all singles, stucco. Overstuffed furniture. Very snappy. $800 handles. 1007 W. 9th st.

BUSINESS INVESTMENTS—
All Kinds —84

$10,000 FOR CONTROLLING INTEREST IN WELL ESTABLISHED NEON SIGN BUSINESS. A GOING, PROFITABLE BUSINESS, EQUIPPED TO MANUFACTURE AND INSTALL COMPLETE SIGN. WM. F. TAUBER CO., LTD., 1553 W. 9TH ST.

$3000 INVESTMENT buys partnership in a very profitable, sound and bona fide commercial firm needing additional capital and the services of a business man for expansion. Your investment secured. 1612 W. Pico.

HIGH class outdoor advertising plant making good money for sale or would consider partner. $5000 handles. Will bear strictest investigation. Phone owner. OL. 1332.

BIG MONEY IN AVOCADOS
Invest $1000 or more in this fine development for big quick profits, under expert management. Address Y. box 122, Times Office.

AN opportunity to connect with congenial, well-organized, profitable business; $15,000 required, 20% or better on the investment. Address [illegible] box 38, Times Office.

MAN or woman, $5000 investment, life income, active or inactive, if active must be capable. Address V. box [illegible], Times Branch.

INTEREST in well paying established motor body business. $4500 required to expand. Address W. box [illegible] Times Branch.

CONTROL of five banks offered. Capital from $25,000 to $200,000. N. D. Sanders, 1005 Story Bldg.

WANTED—Live-stock minded man with $25,000 to invest. Will show 39% return. Address X. box 20, Times Office.

$500 AND a director needed to incorporate. Investigate this. Address V. box 378, Times Branch.

$35,000 WANTED—profit $15,000. Phone MO. 18295.

BUSINESS OPPORTUNITIES
Of Many Kinds
Miscellaneous —85

Salary and Interest
Want lady or man with $2000 cash as treasurer and handle office. Opportunity for right party. Address [illegible] box 26, Times Office.

BUYER WANTED
Who wants a legitimate, profitable business, slight overhead, pleasant outside work. Owner must sell. Sacrifice at $3500 cash. Address owner, Y. box 133, Times Office.

NEED CAPITAL.
Let us solve your financial problems. Complete incorporation service.
[illegible] FINANCE COMPANY
718 Pershing Square Bldg., L. A.

SNAP! $800 cash required, lunch counter and fountain near Western Ave. 5201 Melrose Ave. EX. 6670.

BUSINESS OPPORTUNITIES
Of Many Kinds
Miscellaneous —85

MAN to open and take complete charge of factory to manufacture and distribute necessary equipment applying to all buildings above 2 stories in height. Practically every first-class building in Southern California is equipped with device. Approved by fire prevention bureau; insurance companies and architects specify device. Los Angeles factory will manufacture and ship all parts Southern California, Arizona, New Mexico, Oklahoma and Texas. Proposition will show more than $1000 per week net under capable management. $5000 cash investment required with first-class references. Call in person. 510 Merritt Bldg., 8th and Broadway.

HELP WANTED
All arrangements completed to market a food product that has been used in every kitchen for years, yet never commercialized. No competition. Have 3 largest jobbers as distributors, besides chain store distribution. All advertising copy ready. 33 1-3 per cent net profit on investment. Need $25,000 to operate factory. Require investors of $1000 or more to join the syndicate. This is worthy of your investigation.
1006 Spring Arcade Bldg.

DRIVE-IN RESTAURANT
Now open, doing $50,000 to $75,000 per year volume. Should net about $12,000 per year. Can be bought with only $5000 cash down. Best location, serving strictly fountain drinks, sandwiches and short orders. Featuring drive-in, sit-in-your-car-and-eat service. Address X. box 494, Times Branch

BUILDING and Loan Association in near by State wants responsible man with some business experience to act as vice-president and manager of office. $8000 required to show good faith, which goes into assets of company. Past profits and safety speak for themselves. $4800 a year drawing account. Will teach business to right party. Past business experience and reference required in first letter. Address X. box 398, Times Branch.

TO SECURE CAPITAL
We invite consultations. Companies organized, projects promoted, stock issues, financial campaigns conducted, community, industrial, philanthropic, business counselors.
NATIONAL CORPORATION SERVICE, INCORPORATED
Security Title Insurance Bldg.
530 W. 6th st. TU. 6543.

FOR SALE undivided ½ interest closed corporation of international scope, manufacturing product bein extensively used in the construction of miniature golf courses. Covered by two Federal patents and registered trademark. Unlimited opportunity for competent party with a few thousand. 6303 Sunset Blvd. GL. 5226.

FINANCIALLY responsible dealers will be placed in Hollywood, Santa Monica, Venice, Pasadena and other Southern California cities for Ice-O-Matic Electric Refrigeration. See the complete line of household and commercial units and get our dealer plan. Leon J. Robinson, 514 N. Brand Blvd., Glendale. Phone Kenwood 387.

PARTNER wanted. Los Angeles manufacturer wants parties for opening branches in eastern and northern points. Unparalleled opportunity. New patent automatic 5c basketball game. Beats miniature golf. $5000 investment required, fully secured. Machine now operating in Los Angeles. For appointment call OX.9568

HAVE perfected automatic device to enable one truck to do the work of two. Will revolutionize freight hauling. Fully protected by patents. Want a man or group that will finance company. Have a very attractive proposition for such. Mr. Cunningham. TRinity 6981.

Hollywood Business
$3500 will make you a fortune in short time, similar business made over $100,000 last year; will stand thorough investigation. 6622 Hollywood Blvd. Mr. Snapp.

AUTO camp, service station, store, garage and living rooms, 14 acres, shady park, cabins. Splendid location for lunch room. 3 miles north of Canyonville, Or. A. S. Hemmingsen, River Park Camp, Myrtle Creek, Or.

DISTRIBUTORS, new auto accessory replacing established line, manufactured by world's largest gear factory. Volume will exceed $50,000 per year. 3 valuable franchises available. Call ALHAMBRA 8103-W. Address Y. box 4, Times Office.

PHYSICIAN wanted to buy office furniture, reasonable. 4 rooms occupied by doctor and dentist for 8 years. Center of Long Beach. Other interests reason for selling. Address Y. box 64, Times Office.

$5000 SECURES treasurership, large deal, salary $50 weekly and 2% on gross sales, should net man or woman $15,000 first year. Experience not essential. Address X. box 560, Times Office.

LEGITIMATE business concern needs approximately $10,000 additional capital for expansion. No promotion scheme. Proven profits. Possibility of permanent position for party investing. ROchester 8571.

A GOING laundry business about $85 per week in growing community, less than 60 miles from Los Angeles with 2 1-3 acres land, 4-room modern house. Address Y. box 73, Times Office.

EXCELLENT opportunity for capable women to build own business on established line of merchandise. Must be financially able to carry small local stock. Phone TR. 5144, Miss Ebert.

MAN to drive pick-up truck behind solicitors and make himself useful, some collecting. Salary and bonus. Should make good man $50 per week. Invest $500, secured. OWNER, 527 W. 9TH ST.

MAN with some capital to join me in developing citrus project in Arizona; opportunity to make a fortune to right man. References exchanged. Address X. box 121, Times Office.

DEPENDABLE man to pick up and deliver, north of First St. and west of Broadway. Good salary and 5% bonus. Invest $300, secured. If interested see Cal. now at 522 W. 9th.

BEAUTY shop, established 5 years in Hollywood, $3200 cash. Real opportunity, quick sale. Proprietor leaving for Europe. Phone WA. 4139. Ask for Mr. Green.

I HAVE 50 acres, am going to drill for oil, several thousand dollars' assistance needed on 50-50 basis. Real opportunity for big money. Address V. box 364, Times Branch.

LADY with some sales experience to check up on women solicitors. Take charge on a 40% production basis. Salary if desired. Invest $300, secured. Owner, 522 West 9th St.

HAVE money-making engineering proposition, need $10,000, money refunded with part of profit and amply secured; references exchanged. Address [illegible] box 378, Times Branch.

NEW, proven agricultural device (patents pending) offers real opportunity to executive. $1000 required. Call at Apt. 205, BAKER APTS., 845 W. 10th st. MR. WIGHT.

PARTNER wanted in sign shop and house painting business. Experience not necessary. Half interest. Small investment. Owner in rear. 11232 Chandler st., North Hollywood.

STATE agencies available for new patented kitchen article, new on market; small capital required, fast turnover, with big margin on profit. GL. 6904.

WANTED a third party with $600 to invest in new company now under organization. Very attractive proposition. Address V. box 7288, Times, Glendale.

SALES MANAGER—SALARY
With $1200 to $3000. No risk, good business, permanent, indorsements exchanged. AL. 4447. Appointment, man or woman.

CHEVROLET truck with loud speakers, tubular illuminated, for sale. Fine advertising proposition. No reasonable offer refused. 728 Hill, Room 320.

WILL rent concession for dresses or lingerie in high-class well established millinery shop in near-by town. Address Y. box 194, Times Office.

GROWER, German, 30 years' experience, wants party with cash or land for avocado development. Enormous profits. Phone OL. 6606.

ULTRA VIOLET RAY LAMP factory, small overhead, inventory $8000. Profit $5000 annually. For quick sale, $4000. MU. 4978.

CUT-rate drugs and patent medicines. Excellent location—on one of the best close-in arteries. 727 S. Spring St.

NEW permanent profitable business, unlimited possibilities. Half interest $1250. Address W. box 496, Times Branch.

WATER route and truck. Large territory Bay District. Old established company. Call after 4 p.m. 2357 Camden Ave., Westwood.

MAN for active interest, official position. Unusual opportunity for one who qualifies. Particulars, interview. Address Y. box 18, Times Office.

LADY or gentleman. Quit work, get in business for yourself. Small investment. See manager, 9 a.m.-4 p.m. at 4663 HOLLYWOOD BLVD.

WANT associate with some cash to help finance best selling line of cosmetics. Money secured. OR. 8587.

RUG cleaning plant, nets $600 month. Experience unnecessary. Sacrifice. 5000 HOLLYWOOD BLVD.

WANT retail furniture business or ? for fine income property, cash. Address X. box 597, Times Branch.

NEW PATENT. Want partner; little money. Big future. Richmond 2615.

BUSINESS OPPORTUNITIES
Of Many Kinds
Miscellaneous —85

BUILDING company desires capable man to become interested in its business. Company has recently organized a golf division and has many fine courses under contract. Business executive is needed to manage department. One-third interest may be had for $10,000. Satisfactory salary.
4069 BEVERLY BLVD. OL. 1954.

SPLENDID business opportunities in Descanso Park, fast growing mountain town, San Diego county. Peter Jacobs, Box 4, Descanso, Calif.

WANT partner with $5000. Honest and willing to work. P.O. 206. DUARTE.

In Alphabetical Order —85-A

ARNEST Malted Milk Shop, known from Los Angeles to San Francisco, on main highway in small town, doing good business. Real snap. Low rent. Long lease. Terms. Address V. box 363, Times Branch.

ART Shop, stationery novelties, doing $15,000 yearly. Invoice stock. Bargain price. 7014 Beverly Blvd.

ASSOCIATE, lady to take charge of office and all correspondence. Salary and ¼ of profits high grade engineering corporation. $2000 required. Best references furnished. 1553 W. 9TH ST.

AUTO CAMP SITE, gateway location, on new major highway under construction by State and Federal aid. New route east. Your terms or cash and 100% financed. BOOE, 928 9th st., Alhambra.

AUTO camp; 9 years' lease, 7 cabins, store, 2-pump gas station and nice living quarters; located on Main highway near Los Angeles; owner must go east and will sacrifice for any reasonable offer. 1839 W. 7th st.

AUTO repair, electrical, battery and tire shops for sale. Established 8 years. 5-year lease, low rent. Owner, 900 N. WESTERN.

AUTO park near 5th and Main. 25c zone. Long lease. A money maker. 1515 West Jefferson St. EM. 1193.

Auto supply store on boulevard; lady must sell; low rent. 6924 Compton.

BAKE-RITE gas revolving oven. Phone Ter. 7138. 316 North Lake Ave., Pasadena, Calif.

BAKERY, retail, good West Hollywood location, $1200 cash handles. Schulz & Co., 214 W. Pico. WE. 8759.

BARBECUE, drive-in. New building. Corner. Crossing 2 main boulevards. $100 day and better. Good lease. Cash and terms. 2222 W. Washington.

BARBER-beauty fixtures, just closed shop. 1042 S. Grand. WE. 1271.

BARBER shop, 3 chairs, low rent, living room. 1463 SUNSET BLVD.

BATH and massage parlors, wonderful opportunity to acquire well established business at fraction of the cost. Phone Santa Monica 26077.

BATTERY-Ignition shop, stock, equipment. Sacrifice. 4720 SUNSET BLVD.

BEAUTY shop, Hollywood; excellent location; good clientele. Sacrifice account necessity of giving up work. Call HO. 9545, Monday.

BEAUTY Parlor, first-class shop, Wilshire-La Brea district. Owner leaves for Europe, any price. 619½ S. La Brea.

BEAUTY shop, best buy in city, low rent. $1000 will handle, living rooms. EX. 6216 or AX. 0741.

BEAUTY PARLOR. Wonderful location. Well established business. Modern equipment. Sacrifice. 1002 S. Hill

BEAUTY school. Live beach town. $900 handles. Money maker. DR. 7691.

BEVERAGE, carbonated manufacturing business. Must sell, owner leaving country. 3029 Alhambra Ave.

BOWLING and pool hall, operating, bargain. 709 Financial Center Bldg.

CABINET shop and unfinished furniture manufacturing. Reasonably priced, account of sickness. Small down payment. Good opportunity for carpenter or cabinetmaker. GA.7680.

CAFE—
Chicken and Steak
Dinner and Rendezvous
ALSO
Coffee Shop
FULLY EQUIPPED
ON 1½-ACRE VENTURA BLVD.
12 minutes from Hollywood. Must sell on account of AUTO ACCIDENT. Will sacrifice business, buildings, all fixtures and equipment and real estate for the price of unimproved property. THIS IS one of the best business propositions ever offered on account of sickness. Plenty of room for more improvement.
A wonderful opportunity for a live wire to get into a real business now with a great future ahead.
See us at once if you want something out of the ordinary.
GEO. FISCHER & SON
EXCLUSIVE AGENTS
3986 Wilshire Blvd. EX. 1174.

CAFE—Modern throughout, counter, booth, fountain service, lease, rent. Location ideal, old established business, on account sickness sell for 1-3 cost value. 6104 Pacific Blvd., Huntington Park.

CAFE—Splendid opportunity for good cafe man to get fully equipped cafe at beach. NO INVESTMENT, low rent. Step in and do business. Phone Santa Monica 63135.

CAFE, apartment and hotel district, close in. Rent $50. Sickness forces me to quit. $350 handles or consider good auto or what? 1416 W. Pico.

CAFE FOR SALE
HIGHEST CASH BIDDER GETS IT. Fully equipped. 1390 Sunset Blvd.

CAFE, AN OUTSTANDING BUY. 12 H.B. stools, 5 booths, excellent location. A-1 fixtures. YOUR chance. Price $700 cash. Stacey, 3086 W. Pico

CAFE—Money-maker, books open. Same owner four years. Sleeping quarters. Investigate. 5609 W. Adams

CAFE, will consider late model closed car, some cash, owner. 6507 Lankershim Boulevard

CAFE—A mint. Ideal location. Modern equipment. Good lease. Low rent. A bargain. 1062 S. Hill St.

CAFE, big sacrifice, fully equipped, industrial location. 5503 Central Ave. Phone AD. 8811 or AX. 2014.

CAFE, good location, seats 50, counter and booths, average $50 to $60 daily. 2723 W. 6TH ST.

CAFE seats 30, lease living room, $150. Terms. 1541 Echo Park Ave.

CAFETERIA, fully equipped, 2½ years in business, sell reasonable reliable party; worth investigation. Mr. Landon, Landon Cafeteria, corner Vermont and Beverly Blvd.

CAFETERIA (unusual opening). Experienced with some capital. Arizona. Address X. box 31, Times Office

CIGARS, candy, drinks. Rent $20. Busy district. Price $500. Good steady living. 1612 W. PICO.

CIGAR stand with two living rooms adjoining. Must go east. Sacrifice. $200. 131 S. Fremont. (Owner.)

CIGAR store. Good established business. Owner, 3122 S. Vermont ave.

CIRCULATING LIBRARY. NOVELTY gift shop; Apartment-house district, everything $950 for quick deal. MR. TEDD, 3086 W. PICO at Western.

CLEANING store, best location in Glendale, suitable for lady or couple. 106 S. Central, corner Broadway, Glendale.

CLEANING and pressing, fully equipped. Good business. Best buy in L.A. Must sell quick. 715 N. Western.

CONFECTIONERY and cafe, owing to sickness will sacrifice if sold at once; same owner over 7 years; will show profits of $7000 to $9000 per year; books open to inspection. Address X. box 13, Times Office.

CONFECTIONERY, and lunch. Rent $55, corner, 3 rooms and bath, business $32 day. A real buy. $900 handles. COWPER, 1010 W. Pico.

CONFECTIONERY, business and fixtures for sale or trade. Excellent location for drug store. Address X. box 21, Times Office.

CONFECTIONERY—Near school, low rent, nicely furnished apartment. All $550. Owner, 2408 W. Vernon Ave.

CONFECTIONERY in apartment building near school. 5208 Santa Monica.

DAIRY, 80 head good cows, 3 fine retail routes, money maker. Selling to dissolve partnership. Terms. Address Y. box 264, Times Office.

DANCE STUDIO established, all equipment. Must sell AT. 9818.

DENTAL office in Pasadena, $8000 to $10,000 annually. Sell at sacrifice. $500 will handle. Address X. box 118, Times Office.

DEPARTMENT stores, owner has 3 sacrifice 2. ½ cash, balance real estate. TH. 2739. Sundays, YO.2971.

DISTRIBUTOR Los Angeles territory, for electrically operated office machine, to replace present manually operated equipment now in use in all offices. Machine retails at $250. Operating capital required $15,000. Give full particulars. Address X. box 23, Times Office.

DRESS shop, hosiery, lingeries, doing $2000 month. Rent $100. Full price $2800. Call 7014 Beverly Blvd.

DRESS and gift shop, busy, bargain. $300 handles. Owner, 4812 Melrose.

DRUG store, going business. Or will sell stock and fixtures cheap. Meyer's Drug Store, 2779 Broadway, Eagle Rock.

DRUG store nearest to Boulder Dam on Arizona's side, up to date electric fountain and equipment. Sacrifice, sickness. Box 4, Chloride, Ariz.

DRUG store for sale or trade for real estate. Address X. box 18, Times Office.

DRUG store for sale. New fixtures, located 12th and Central. For details call Mr. Albano, MA. 5088.

DRUG Store bargain. Well established. Will accept real estate. Address Y. box 103, Times Office.

DRUG STORE. A STEAL. GOOD BUSINESS. CALL WE. 5831.

DRUG store and fountain lunch location, prominent downtown corner, reasonable rent.
W. M. GARLAND & CO.
W. M. Garland Bldg. PA. 4041

DRUG store for sale. West Hollywood. Splendid location. Doing $60,000 yearly. Priced low for quick sale. Address R. box 293, Times Office.

DRUG store, big bargain, sell cheap. MEYER, 411 S. Main, Room 311.

BUSINESS OPPORTUNITIES
Of Many Kinds
In Alphabetical Order —85-A

DRY GOODS STORE LOCATION. In Sherman, established 1907, all fixtures in and included in reasonable rent. AL HOROWITZ, 8963 Santa Monica Blvd. OX. 9804.

DRY goods store, strategic location, growing manufacturing district. $15,000 to $18,000 will handle. No agents or brokers. Address Y. box 17, Times Office.

ELECTRICAL MANUFACTURING business needs man with about $5000 to invest with services; must be married and show good references. Money to be used for expansion. Will stand strictest investigation. Salary and share profits. 855 E. 78TH ST. JE. 8669.

FOUNTAIN, LUNCH, cigars, grocery. Close to General hospital, miniature golf course and transfer corner. Excellent income. 1047 N. Mission road.

FOUNTAIN and CAFE. Thriving location; good corner, 6-year lease, reasonable rent. Address W. box 315, Times Branch.

FOUNTAIN lunch near university, next theater. Living room. $500 cash, balance terms. Owner, WE. 7596.

FOUNTAIN lunch. Attractive place. Rent $40. Good profits, fine for couple. 3137 GLENDALE BLVD.

FOUNTAIN, lunch, near school. Right for 2. Lease. 6613 San Pedro st.

FOUNTAIN, SANDWICHES, CHILI—3 furnished rooms. 3049 W. Pico.

FRUIT and vegetable department. Well established business. Apply at grocery department only, 7625 SO. SAN PEDRO ST.

FURNITURE FOR SECURITY, want a man or woman who can invest about $10,000 with an auctioneer. Address X. box 113, Times Office.

FURNITURE, wall paper, paints—$1200. Rent $35. Owner, DR. 9269.

GARAGE, STORAGE, GAS STATION. 5-year lease. Rent $100 month with 4-room furnished flat. Fully equipped. Invoice stock. No bonus. RICH, 1362 So. Hill, corner 14th st.

GARAGE, storage, fully equipped, long time lease for sale; earns 40% on price asked. Act quick. Mr. Riddle. TU. 5413.

GARAGE HOLLYWOOD 100-car capacity, rent $225. WALLACE, 416 W. 8th, Room 1306-7

GARAGE, filling station and 4-room house, 140th and S. Western Ave.

GARAGE, 50-car, good location, sale or trade. Owner, DU. 4272.

GAS super service station, same owner 8 years, 6 pumps. Rent $325 including 4-room modern house. Clears $400 month. $6000, $3000 down. COWPER, 1010 W. Pico.

GAS station, brand new, fully equipped, 9000 gallon storage. Will lease for 5 years. Grease hoist. 4 months advanced rent required. 1557 N. Western.

GAS superservice station, best location in South Los Angeles; bargain, investigate; see distributor of Union Pacific gasoline, 500 E. Orange st., Compton. Phone Compton 8931.

GAS STATION, 400 GALLONS DAILY, 10 gallons oil. Rent $75. Lease. 3 visible pumps. Trial given. Bargain. $900. 3086 W. PICO at Western.

GAS super service station. Five-year lease. Sublease pays overhead. Fully equipped. $1500 will handle. 7220 Melrose Ave. HO. 0804.

GAS station, repair shop, 2 dwellings. Good business. Boulevard corner 100x125. $10,000 handles. Address X. box 500, Times Branch.

GAS station—4 visible pumps, building, stock and equipment, 4½-year straight lease, $60 month. 463 W. Garvey ave., Monterey Park.

GAS super station for lease, complete; modern equipment; good location; reasonable rent. No bonus. Opportunity. See owner. 8101 South Main.

GAS Super Service. Heart Glendale. Inventory plus lease. Deposit starts you up. Consider part trade. Gruber, 210 W. Colorado, Glendale.

Gas Station Partner
Small investment. 1612 W. PICO.

GAS station, Redondo. Large lot, 4-room house. Equity $2500. 233 N. AVE 50. AL. 4206.

GAS STATION FULL PRICE $800. 3 pumps. Rent $50. Clears $200. WALLACE, 416 W. 8th, Room 1306-7

GAS STATION FOR SALE OR LEASE. OWNER, 1831 W. 54TH ST.

GAS, grease, storage, buildings, $1000. Owner, 2812 Shorb, Alhambra.

GAS station, tires, batteries; Sunset Blvd. $6500 trade. TU. 2722.

GENERAL store, $5000. Owner retiring. Consider trade. Irving I. Turner. 825 S. Los Angeles st.

GIFT-ART shop opposite park. Living rooms. $650. 3716 S. FIGUEROA.

GOLF
Red Hot Seller
Yankee In-Door Putt Golf
NEW INVENTION
PATENT PENDING
EXCLUSIVE COUNTY-STATE CONTRACTS. A fortune for live-wire men with small capital. Act quick. Demonstrating models now on display at Inglewood Recreation Co., 208 N. Market St., Inglewood.

GOLF COURSE AND SANDWICHES An acre of ground to lease on percentage basis, in thickly settled neighborhood. Close to school. 727 S. SPRING ST. TR. 6901.

GOLF site, corner 100x137, fine location. OWNER, TH. 8812.

GOLF course location, 150x175. Mr. Elmer, 1612 W. Pico. EX. 1295.

GROCERY, gas station and root beer stand, good running business and property for sale. Part trade. B. Lomkin, 445 S. Central ave., Chino, Calif.

GROCERY—Neighborhood location. Cash business. Will invoice stock. Good fixtures. Bargain. 1002 S. Hill.

GROCERY store wanted in exchange for 5-room bungalow in Hollywood. Phone HO. 8509.

GROCERY—Strictly cash business established trade. Inspection invited. 2251 Ridgeview Ave. AL. 4587.

GROCERY AND FRUIT. 7213 Santa Monica Blvd., opposite studio.

GROCERY—100 GOOD buys. Grocers' Fixture Co., 412 S. Los Angeles st.

GROCERY for lease. Living quarters. 727 E. 47th st. OX. 1095.

GROCERY, clears $400 month. Will trade. Meyer, 411 S. Main, Rm. 311.

GROCERY for sale. Good location. 2518 Main street, Ocean Park.

HEALTH resort—"Montrose Garden," La Crescenta. Elevation 2000 ft. 11 rooms furnished and equipped. Chicken dinner room and board place Corner, 143x135. 4-car garage, fish pond, big shade and fruit trees. Leaving for east. Price reduced from $12,500 to $8000. Straight mortgage $4000, 3 years. 458 Tujunga ave., Burbank 726-W.

HERB, medicine store, with formulas. Established 1926. 325 S. MAIN.

LUMBER yard, planing mill. Netted $18,000 1st 6 months 1929. Invoice $25,000. Sell at $12,500. $5000 down. Terms. 309 South Western ave.

LUNCH—ADJOINS GOLF COURSE Near West Coast Theater. Wonderful spot. Rent $30. Lease. Real business. Price $650 cash buys all including building. Mr. Stacey, 3086 W. Pico.

LUNCH, Chile, Hamburger, Sandwiches, etc. Hollywood individual building. Close 8 p.m. No Sunday. Clearing $75 week. Give trial to prove. $850, terms. 1557 N. Western.

LUNCH, SANDWICHES, CHILI Venice oil fields. Fine equipment. Separate building. $400 cash required. Owner in hospital. 3049 W. PICO.

LUNCH room, receipts $25 up daily, near studios. Rent $40. Sacrifice $400 See owner. 7279 Santa Monica Blvd.

LUNCH room, soft drinks, ice cream. Near park and schools. Sacrifice. Owner. 3722 S. FIGUEROA.

LUNCH, soft drinks and candy, good business and location, very little money handles. 7014 Beverly Blvd.

LUNCH room, 13 stools, small payment down. 5105 S. BROADWAY.

LUNCH stand on trailer. Must be sold. 11631 S. ALAMEDA.

LUNCH room, 14 stools, $100 handles. 1010 W. PICO ST.

LUNCH ROOM, COFFEE SHOP; BUSY TODAY; 6278 HOLLYWOOD BLVD.

MARKET on boulevard, 5-room home, 100x190, lease $60. Stock, fixtures, $750. R. H. French Co. 121 E. Main, Alhambra, 1425.

MARKET and grocery, fixtures, stock and everything. Cheap rent. 125 Main st., Seal Beach.

MASSAGE parlor for sale, good location, reasonable price, give phone number and address in reply. Address W. box 311, Times Branch.

MEAT MARKET. Old established business. Completely equipped. Good neighborhood location. 1002 S. Hill.

MEAT business for sale at Oregon City, Or. Profitable wholesale and retail. Write C. F. Parr, 402 Jefferson st., Oregon City, for information.

MEN'S furnishings, bargain. Owner. No agents. Address X. box 282, Times Office.

MOVING business, monthly income about $500. G.M.C. and Federal trucks, van body, and all equipment. $2500. 6514 S. Broadway.

NEWSPAPER and job plant in foothills. Plant inventories more than asking price. Very easy terms. McCLELLAN CO., 325 E. 4th St.

Oil Manufacturing
Active half interest to party capable of handling office end. $4000 required, amply secured. Netting $1200 monthly now. An unusual opportunity that will stand rigid investigation. Address Y. box 98, Times Office

ORANGE juice stand, good location, cheap rent. $200. 819 W. 6th st.

PARTNER to help operate a chicken dinner inn who can invest a few hundred dollars. Mrs. M. Keith, 1389 National ave., National City, Cal.

PARTNER with $1500 in a gold mine. I want you to see this property at once. Quick returns. Address V. box 348, Times Branch.

PARTNER—Man or woman who can invest $3500 in established going business with wonderful future possibilities. 1002 S. Hill.

PARTY wanted with $2000 to $5000, theatrical business. Will repay at rate of $25 per day. Good salary. Address V. box 349, Times Branch.

PARTNER to take charge of confectionery paying $350 per month. $300 required. Phone TH. 6556.

HEALTH OFFICER WARNS BAKERS

Dr. Parrish to Enforce Law on Wooden Containers

Exposure of Food Products Cause of Complaint

Associations Asked to Aid in Sanitation Move

A vigorous campaign is to be waged by the health department, it was announced yesterday by Health Officer Parrish, for the enforcement of the ordinance which requires bakers or restaurants, drug stores and other recipients of bakery products to provide wooden boxes in which to receive bakery products delivered before the recipient's place of business is open. This is an important sanitary measure, Dr. Parrish said.

Recently, he added, his department has received numerous complaints that bread, rolls, pies and other bakery products are being left in the early morning on the doorsteps of restaurants, drug stores and other retail distributors of such products without any covering or any form of protection from dirt, dust, flies or other insects.

It is the intention of his department, he said, to arrest bakery drivers and distributors leaving bakery products in this fashion and to condemn and destroy any such products which have been contaminated by such exposure. He has addressed a letter calling attention to the illegality of the practice to the Southern California Retail Bakers' Association, the Southern California Grocers' Association, the Southern California Retail Druggists' Association, the Los Angeles Bakery Distributors' Association, the California Bakers' Club, the Grocers' Trade Journal and the Commercial Bulletin.

GOODWILL INDUSTRIES WORKERS PLAN PICNIC

Goodwill Industries of Southern California will hold their annual holiday and picnic for their workers and their families Wednesday in Arroyo Seco Park.

The Cawston Ostrich Farm will be open free of charge to the picnickers. The Pacific Electric Railway will provide free transportation to and from the Goodwill Building.

SIGNALS TO BE PAID FOR

The City Council has directed City Clerk Dominguez to draw a demand for $16,430 in favor of the Acme Traffic Signal Company in payment for the installation of traffic signals at eight intersections.

BUSINESS OPPORTUNITIES
Of Many Kinds
In Alphabetical Order —85-A

PARTNER, lady or gentleman, to help finance and exploit a perfected patented device for holding a smooth, slippery nursing bottle immovable in feeding position for bottle baby. A great time-saving convenience for busy mothers. No competition; unlimited market; profitable. Best references. An opportunity to the right party. Phone HE. 9364.

PARTNER WANTED
$5000 BUYS ½ INTEREST in manufacturing plant of PURE FOOD PRODUCTS. No opposition. BIG DEMAND. WE. 3608.

PARTNER, if you want to get into a real money-making business with great possibilities, come see me, nominal investment. 15 day trial. 4426 S. HOOVER.

PARTNER, office business, $450 for equal half interest. Established 16 years. Need business-like party. Investigate this. Books open. Call 1010 W. Pico.

PARTNER or sell business, making golf course novelties, $75, ½ interest, $300 material on hand. AX.5338 443 East 52nd Street.

PARTNER with $1000 to manage golf course. No competition. 321 NORTH LARCHMONT. HE. 3281.

PICTURE frame store. Manufacturing equipment at a sacrifice. Owners retiring. 6035 Hollywood Blvd.

PRINTING press, new type, cases, less than half. McClellan, 325 E. 4th st.

PRINTING shop, 5 presses and equipment. Snap. 2709 W. 10TH ST.

PROMOTER, organizer and expert fiscal agent looking for business needing additional capital. Box 9969, L. A. Times, Long Beach.

RESTAURANT, seats 50, completely equipped, in good near-by town on main highway. Living room, rent $35 Lease; future here for man and wife. See Mr. Lynch, 3086 W. Pico at Western.

RESTAURANT doing good business at Newhall, Cal., property, fixtures and business $3000 net. Address or call The Haig Inn, 819 Spruce street, Newhall, Cal. Box 343.

RESTAURANT, corner, fully equipped, must sell or trade at once on account of sickness. WH. 5387.

RESTAURANT, fully equipped, for lease; sales 100; best location on Pico. 9028 W. Pico Blvd. OX. 9384.

RIDING academy, good paying business, with English and Western equipment, 60 good horses, also barns and living quarters. For information call OR. 4246 or Inglewood 1811.

SANDWICH SHOP. Fruit, soft drinks, oil station. Money maker on main highway. 5-room house, 1 acre of ground. Generous terms. 1002 South Hill street.

SCHOOL, private, well equipped. Price right. 997 S. MANHATTAN PL.

SHEET metal business near Los Angeles, new equipment, real chance for energetic man or partnership. Asking $2000 now; make offer. Address HJ. box 104, Times Office.

SODA fountain, counter and 8 stools. A buy for cash. GA. 7333.

TEA room, established nearly 4 years, on city boulevard, splendid reputation and following; good reason for selling. Sacrifice for cash. Address X. box 117, Times Office.

THEATER, R. C. A. talking equipment, for sale, or may consider trade. John B. Snowdon, 245 E. Ocean, Long Beach.

THEATER, 600 seats. Good talkies, new equipment. CH. 2371. 8-10 a.m. only.

VENDING machine route. (Cigarettes.) Placed in best locations, nets $300 per month up. Small investment to start. Owner, 1613½ S. Vermont.

WATER route, city territory, old established company. Can make $100 per week. $2000 cash required. Call DENNISON, OX. 6511

Business Wanted —87

WANTED, to buy poultry market and poultry ranch. Must be good location and not far from Los Angeles. Give description. 6342 Vinevale Ave., Bell, Calif.

WANTED—Best legitimate business or PARTNERSHIP $500 will buy. Pay more if TERMS. Phone WE. 8723 or address Y. box 196, Times Office.

COOK, high-class woman wants to manage sandwich or lunch on percentage. 1201 W. 5th, L. Harrison.

CASH paid for your store merchandise or fixtures of any description Phone TUcker 1420.

WILL invest to $15,000 in good deal. What have you? 1118 Lincoln Bldg.

SPOT CASH FOR YOUR STOCK OR STORE. PHONE VA. 9795.

SELL you out, 5 days. No sale, no pay. No listing fee. OLympia 4854.

LEGAL—
Notices —88

THE UNDERSIGNED does hereby certify that I am conducting a grocery and supply business at 647 S. La Brea ave., Los Angeles, California, under the fictitious firm name of Ritz Supply Co., and that said firm is composed of the following person, whose name in full and place of residence is as follows, to-wit: Fred Halifield; residence, 1106 S. Highland ave., Los Angeles, Calif.

WILL not be responsible on and after Aug. 11, 1930, for any debts contracted by anyone other than myself. Signed. NORMAN L. BERLINGER.

NOT responsible for goods bought for or delivered to 6128 W. Pico St. after this date. Signed. C. H. Lewis and May Lewis.

POLITICS

THE WATCHMAN

Trend of Political Thought and Action

—BY THE SENTRY ON HIS SEAT—

Candidates for the major State and county offices have been listed as speakers at a mass meeting next Thursday at 8 p.m. at the Culver City Hall auditorium, under the auspices of the Bay District Republican Club. E. T. Entenza will be the principal speaker.

Mrs. Sarah E. Kellog, candidate for Assemblywoman from the Fifty-first District, will be the guest of honor at a reception in the Woman's clubhouse at Saugus on the 15th inst. Mrs. Kellog has established headquarters at Glendale, 212½ South Brand Boulevard, with Mrs. Reginald Harris and a group of women at work. A large committee of workers has been formed at Burbank also.

Sheriff Traeger, who is seeking re-election, has received the indorsement of the Slavic-American Citizens' League.

Charles A. Son, candidate for Attorney-General, has returned from a trip through the central and northern section of the State and reports his campaign to be progressing favorably.

The Federated Voters of the Los Angeles Amusement Organizations have indorsed the candidacy of Sidney T. Graves for re-election to the Board of Supervisors from the Third District. Many large motion-picture studios are in Supervisor Graves's district and he has always received heavy support from the studio workers.

A challenge to an open discussion of all State issues before the voters of the Fifty-sixth Assembly District has been issued to L. L. McClary by Milton M. Golden, his opponent in the race for the Assembly.

Roy Stockton and Vance H. Evans have withdrawn as candidates for the Assembly from the Fifty-seventh District and have thrown their support to Raymond Tremaine, according to reports from the Tremaine headquarters. Evans is a tax expert and was formerly executive secretary of the California Taxpayers' Association, and Stockton is a real estate man of Culver City.

Friends of State Controller Ray L. Riley have put out a brief review of his public life. Summed up, it shows that he began his public service in the State as City Trustee of Colton, then as Supervisor of San Bernardino county; appointed by Governor Stephens, State Water Commissioner 1918, first Real Estate Commissioner 1919, and State Controller for eight years. Married, successful business man, 56 years of age, and last year was International President of the Lions Club.

According to announcement from the Charles W. Lyon headquarters, Mrs. Lilly C. Richardson, president of the Los Angeles county W.C.T.U., has indorsed the candidacy of Senator Lyon.

Unanimous indorsement was unofficially given Ed W. Hopkins, County Assessor, by the Republican County Central Committee district chairman, the Hopkins headquarters reports.

Among the organization indorsements of the candidacy of W. H. Lollier for Assemblyman from the Fifty-seventh District, the Lollier workers are listing: The Women's Political Study Club, Federated Voters' Organization, the Steuben Society of America, United Veterans of the Republic, Joint Executive Board of Organized Labor, American Salon of Beauty Arts, German American Alliance, Hotel and Apartment-House Association, Two Thirty-three Club and the Hi-Hatters.

Judge Edward T. Bishop, candidate for re-election to the Superior Court, has been indorsed by the Los Angeles Amusement Organizations. The judge was a speaker at the meeting of the Long Beach Boulevard Improvement Association dinner last week.

Clyde Plummer, candidate for Sheriff, has been engaged on a heavy speaking program discussing his experiences as former police officer and outlining his plans for handling the work of the Sheriff's office, if elected. He addressed a rally at the Hollywood High School auditorium last week. He has been indorsed by the Los Angeles County Prohibition Committee.

Frank W. Smith, Republican candidate for Attorney-General, learned on going to San Diego to organize his campaign that the work already had been done by a group of friends.

Atty.-Gen. Webb was in Los Angeles the latter part of last week on business connected with his office and incidentally looking over the field as affecting his campaign for re-election. Accompanying him was Jess Hession, formerly District Attorney of Inyo county, who now is Deputy Attorney-General in charge of the Sacramento office. The Webb forces are conducting their campaign on the basis of Mr. Webb's record during his twenty-eight years as Attorney-General.

Judge John L. Fleming is the recipient of an indorsement for re-election from the United Veterans of the Republic, which reads, in part, as follows: "Few candidates have secured such an overwhelming approval on the part of the county contact committee and the council as Judge Fleming. His record on the bench has earned him the confidence on the part of members of our organization. His fairness and judicial temperament are noted throughout the county."

Friends are seeking Judge Fleming's re-election to the Superior Court on his record of more than seven years on the bench.

Among the organizations to indorse the candidacy of Judge Raymond I. Turney for the Superior Court are the Citizens' and Taxpayers' Protective League of Los Angeles, the San Gabriel Taxpayers' Protective League and the Motion-picture Technical Directors' Association.

Organization of a Chamberlin-for-Lieutenant-Governor Club to conduct his campaign in Kern county was announced last night by former Senator Chamberlin on his return from Bakersfield.

The Citizens' Taxpayers' League has indorsed the candidacy of Oda Faulconer for election to the Superior Court because "as individuals and as an organization all we ask of a public official is honesty and justice in the conduct of the affairs of the public office," a statement issued by the Faulconer headquarters reads.

The Republican Study Club council has notified Judge Dailey S. Stafford that he has been indorsed by that body as candidate for Office No. 9 of the Superior Court.

Among the indorsements of the candidacy of Judge William Hazlett for re-election to the Superior Court bench are the Federated Voters' League, Spanish-American League, County Bar associations, Municipal League, Mystic Order of the Wise Men of the East and West, Iowa Association of Southern California, Citizens' and Taxpayers' Protective League, Steuben Society of America, Women's Republican Study Club and Republican County Central Committee.

Amendment of the direct primary law to eliminate the confusion of voters by placing candidates of similar names on the ballot will be considered at the next session of the Legislature, according to a statement from Walter J. Little, Assemblyman from the Fifty-sixth district.

Lawrence Cobb, attorney and Republican candidate for the Assembly from the Fifty-eighth district, reports that he has received the indorsement of the Women's Political League.

J. W. Ehrlich, Democratic candidate for Attorney-General, will devote most of his time from now until election day to campaigning in the metropolitan Los Angeles area. Indorsement of combined political groups, Anti-Saloon League forces of Northern California, veterans' organizations and the State Allied Republican Club have been tendered Ehrlich, he announced.

BEACH LAND PLEA TO BE CONSIDERED

Supervisors will Ponder Proposed Acquisition of Sepulveda Holdings

Two resolutions asking that Los Angeles county purchase land of the Sepulveda holdings near Wilmington and San Pedro for a county beach, park and playground, will be read and considered by the Board of Supervisors at its regular meeting this morning. One of the resolutions was adopted by the Vermont-Manchester Business Association and the other by the Broadway-Manchester Business Association.

The two business men's organizations point out that some 300 acres of land on the ocean front are available, which can be used for recreational facilities in a section of the county that has no county beach and playground.

Hungarians to Hop Today for Harbor Grace

With their Lockheed plane all tuned up and ready to go, Alexander Magyar and George Endres, Hungarian pilots, were scheduled to take off from the United Airport early today on the first leg of a "patriotic flight" with Budapest as their destination. They plan to fly from Los Angeles to Newfoundland and Harbor Grace is announced as their official starting point on the trans-Atlantic hop.

Plans for the flight were conceived by Magyar, who has been in the United States for four years making a study of aviation. The proposed hop is announced as a private undertaking, to be attempted purely as a patriotic gesture.

HAWKS TO WAIT ON AIR CONDITIONS

Dangerous Weather East Delays Flyer's Assault on West-East Record

Dangerous flying weather between Winslow, Ariz., and Clovis, N. M., late last night caused Capt. Frank Hawks, who last week traveled faster than any human between New York and Los Angeles, to postpone his scheduled take-off here this morning in an attempt to lower Col. and Mrs. Charles A. Lindbergh's west-to-east record.

Hawks's Travelair Mystery S monoplane, the one that bore the pilot from coast to coast in fourteen hours, fifty minutes and forty-three seconds, was ready to go from Grand Central Air Terminal at 2 a.m., but last-minute weather reports halted the flight. Teletype messages received by the local Transcontinental Air Transport dispatcher stated Arizona weather held up air traffic yesterday and that more rain is expected today near Wichita, Kan.

The local cross-country flyer, holder of both transcontinental nonstop records, indicated he will wait for favorable flying weather before assaulting the Lindbergh record of fourteen hours, forty-five minutes and thirty-two seconds, set last Easter in a Lockheed Sirius monoplane.

FUNERAL OF DURANT WILL BE IN CHURCH

Last rites will be conducted today at 11 a.m. in the Wee Kirk o' the Heather, Forest Lawn Memorial Park, for Herbert Union Durant, superintendent of the Baker Iron Works, who passed away last Friday. Interment will be in the Vale of Memory at Forest Lawn.

FUNERA W. G. CO TO BE TO

Body of Ve will be Cr Forest Lawn

Funeral serv ducted at Cre Pasadena avenue

WILLIAM G. COLVIN

twenty years later many seasons he Dominion and Shakespearean road productions of favorites as "Prisoner "When Knighthood and "Beside the Brush," in which role of Postie.

Settling in Los Mr. Colvin served as stage manager pioneer Morosco both the Burbank Theaters. He began picture career in in 1919, later playing in a series of in Canada and Ralph Connor. death he had ments at Fox studios.

Mr. Colvin leaves Marion MacDonald actress, whom he Mo., in 1908; his erine Colvin, and two sisters, Douglas of Toronto liam Dawson of

DEATH CA OF OFFIC TO CONTIN

State will Witnesses in Negro by Polic

With preliminary liceman Luther Weyant murder following William Teems, 17-year when the latter after being arrested pant in a dice game, be resumed this Municipal Judge Dist.-Atty. Coleman he will introduce of additional witnesses ing. Witnesses have fied that Weyant at the fleeing youth, effect in his head immediate death.

Defense plans of Weyant's attorney, be based on self-defense dental homicide plea, the Watts substation having said that knife at Weyant cer's final bullet the Negro, who had the leg by an earlier it struck a stone wall flected into his head.

Round Trip Seattle in O Day Annou

Round-trip handling press and passengers Angeles and Seattle of one business day ble Friday when the est and longest express and passenger comes effective under Pacific Air Transport, Boeing System.

The new schedule business days between coma and the Pacific and Los Angeles over portation, the line sengers, mail and Seattle at 7 p.m. Francisco Bay District Fresno, 4:25 a.m. a.m., Los Angeles, San Diego, 8:10 a.m.

Northbound, the for the plane with mail to leave Los Angeles p.m., arriving at Seattle with stops at Bakersfield, Oakland, Medford, Portland coma. Pacific Air ing Friday, will fly its total mileage at

Fisherman P Saved as Bo Burns at S

Two members of the fishing schooner rescued by officers steamer Yale, coastwise er, yesterday schooner had burned men were landed ship docked at San Angeles Harbor last J. Hansen, captain, Bernhardsen, both had abandoned the taken to a skiff as the boat caught charging batteries The officers of the skiff shortly after boats was used in was en route to San

PROTEST DATE

September 16 will hear protests dinance calling for of Las Palmas lywood Boulevard nue.

---

ll the News All the Ti

MADISON 2345
The Times Telephone Number
Connecting All Departments

ol. XLIX. TUESDA

ESS FRETS FOR FRAY

e'll Back Every G.O.P. Nominee

Party Chief Says He's Going to "Run the Show" in Nation-wide Drive

Insurgents Who Obtain Republican Nominations to Receive Active Help

BY LAURENCE M. BENEDICT
"Times" Staff Correspondent

WASHINGTON, Aug. 11. (Exclusive) — Senator Simeon D. Fess served notice today that he intends to be the active ruling chairman of the Republican National Committee and no mere figurehead.

Continued on Page 2, Column 3)

THE DAY'S NEW

REMEMBER THIS

In the game of life it is better to score by honors than by tricks.